"My Narrow Escapes in Hunting"
—THEODORE ROOSEVELT.

Famous sportsman relates how nearly he missed ...th in combats with grizzly bear, rogue elephant ... rhinoceros, but declares lion is most perilous ...e. Told in Col. Roosevelt's own story of his life, ...lished by special arrangement with The Outlook, ...which he is contributing editor.

NEXT SUNDAY POST-DISPATCH

ST. LOUIS POST-DISPATCH

Only Evening Paper in St. Louis With the Associated Press News Service.

VOL. 65. NO. 255. ST. LOUIS, FRIDAY EVENING, MAY 2, 1913—24 PAGES. PRICE ONE CENT

NIGHT EDITION
FINANCIAL MARKETS
SPORTS

...NESE REPUBLIC ...TS RECOGNITION ...F UNITED STATES

...al Message From Presi...nt Wilson, Bespeaking ...ccess for Nation, Deliv...ed as Climax of Imposing ...remonies.

...OGNITION ALSO ...RANTED BY MEXICO

...t on Proposed Loan Is ...vaited and Six-Power ...oup, Which U. S. De...ted, Is Expected to An...nce Its Stand.

...ciated Press.
...N, China, May 2.—The pres...n today by Edward T. Williams, ... d'affaires of the American lega... f the formal recognition by the ... States of the Chinese Republic ...ade an occasion of much cere...

...ps lined the street between the ...can legation and the winter pal... Secretary Williams drove through ... presidential carriage with an es... f Chinese troops and accompanied ... staff of the legation.

...liams made a brief speech and ...nded President Wilson's message to ...uan-Shi-Kai. The latter responded in a few picturesque phrases.

The American visitors were then entertained at luncheon, and shown over the historic Manchura quarters. Many high Chinese officials were present.

Mexico also recognized the Chinese Republic today.

WASHINGTON, May 2.—The new Chinese Republic was formally recognized today by the United States.

Charge Williams at Peking cabled that he had delivered the formal recognition as he was authorized to do ...pon complete organization of the new Government.

The Government's action has created a most interesting international situation and brings to the point the intentions of the five other Powers parties to the six-power loan negotiations from which the United States recently withdrew, announcing the purpose to recognize China and urging the others to do the same. It is known that some of the Powers required more than a mere organization of a National Legislature between which and the provisional executive serious friction has already developed, and that the Powers were originally disposed to await the installation of a President chosen by constitutional methods and with evident adequate support to maintain himself.

On the other hand the recent action of Yuan-Shi-Kai in concluding a loan of $125,000,000, with a five-power group is expected to prove a powerful incentive to those governments to support him in joining the United States in the recognition of China.

Text of Wilson's Message.

The message Charge Williams delivered to President Yuan-Shi-Kai from President Wilson was:

"The Government and people of the United States of America, having abundantly testified their sympathy with the people of China upon their assumption of the attributes and powers of self-government, deem it opportune at this time, when the representative National Assembly has met to discharge the high duty of setting the seal of full accomplishment upon the aspirations of the Chinese people, that I extend, in the name of my government and of my countrymen, a greeting of welcome to the new China, thus entering into the family of nations.

"In taking this step I entertain the confident hope and expectation that in perfecting a Republican form of government, the Chinese nation will attain to the highest degree of development and well-being, and that under the new rule, all the established obligations of China, which pass to the provisional government, will in turn pass to and be observed by the government established by the assembly."

Yuan-Shi Kai's Reply.

President Yuan-Shi-Kai's response was as follows:

"In the name of the Republic of China, I thank you most heartily for the message of recognition you have sent me through your honored representative in this capital, the sentiments of amity and good will which it bespeaks. The expression of greeting and welcome which it conveys, at once testifies to the American spirit of mutual helpfulness and adds another brilliant page to the history of 70 years of uninterrupted friendly intercourse between China and the United States.

"Though unfamiliar with the Republican form of government, the Chinese people are yet fully convinced of the soundness of the principles which underlies it and which is so luminously represented by your glorious commonwealth. The sole aim of the Government which they have established therefore is and will be to preserve this form of government and to perfect its workings to the end that they may enjoy its unalloyed blessings, prosperity and happiness within; through union of law and liberty and peace and friendship without; through the faithful execution of all established obligations.

MARY SCUDDER'S EYE HURT BY BALL

Sphere, After She Strikes It, Hits Street Car Rail, and Rebounds to Her.

An unusual accident occurred on the Country Club links, Thursday afternoon, when Miss Mary Scudder of 75 Vandeventer place was struck in the eye by her own golf ball which rebounded after striking a street car rail.

Miss Scudder is the daughter of Mr. and Mrs. Charles W. Scudder, who are wealthy and socially prominent. She is an enthusiastic golf player.

A hazard never before taken into account by players on the Country Club links caused the injury to Miss Scudder.

She teed off from a point near the Clayton line tracks. Her drive was low. The ball, which she had struck with great force, traveled only a few inches above the ground.

An instant later Miss Scudder dropped her golf stick and staggered back. Other players ran to her and prevented her from falling.

The ball had struck the street car rail and bounded back, hitting her in the eye.

It was at first thought that the injury might prove serious, but physicians Friday said there would be no permanent ill effects, though the eye is still swollen and discolored.

WHISKERS ARE THE ISSUE IN DEBATE IN CONGRESS

Mann's Profuse Lilacs Are Subject of Derision by Baldheaded Kentuckian.

WASHINGTON, May 2.—Whiskers figured conspicuously in an interchange of personalities between Representatives Thomas of Kentucky, Mann of Illinois and others in the House today, while the tariff bill was pending.

Thomas, criticising remarks by some of the minority leaders, amid convulsive laughter, referred to Republican Leader Mann as "the whiskered gentleman from Illinois" to Representative Fordney of Michigan "as the hairless wonder from Michigan," and Representative Murdock of Kansas as "the gentleman from Kansas who sports the sunset locks around the House."

Thomas advised Mann to get shaved, and asserted that the minority leader consumed volumes of the Congressional Record with his "mixed metaphors and insipid nothingness and so has cost the Government possibly $10,000,000 since he has been rattling around on that side of the House."

Mann ended the incident by saying that Thomas has "hair on the brain, but none on the top of his head."

"The gentleman from Kentucky," Mann added, "says I am bewhiskered. That is true, but at least I am not bewhiskied."

SENATE CLERK BEGINS 50TH YEAR IN PLACE

Took Job 15 Years Before Luke Lea, Present "Baby of the Senate," Was Born.

WASHINGTON, May 2.—Charles N. Richards, 72 years old, superintendent of the Senate stationery room, today starts on his fiftieth year of service.

Richards entered the service of the Senate in the days when Charles Sumner and Henry Wilson were Senators from Massachusetts, his native State. He was appointed 15 years before Senator Luke Lea of Tennessee, the present youngest member of the Senate, was born.

"This is the third time that the Democrats have had a chance to lop off my official head," said Richards today, "and they haven't done it yet. What's the reason? First, I am a stationery clerk; second, they want a sample of the old rascals, to show just what a bad lot we were; and, third, they seem to want me to stay, and I want to stay more than they want to have me. There is not a Senator, member of the House or member of the Supreme Court who was in office when I began here."

facts with a P. S.

St. Louis merchants' display advertising in the St. Louis papers **every day** thus far this week—Monday, Tuesday, Wednesday and Thursday—was as follows:

	POST-DISPATCH Alone	3 out of all 4 of the other St. Louis papers added together.
Monday	45 columns	44 columns
Tuesday	63 columns	57 columns
Wednesday	47 columns	42 columns
Thursday	106 columns	72 columns
Total	261 columns	215 columns

POST-DISPATCH **alone, in excess of three out of all four** of the other St. Louis papers **ADDED TOGETHER,** was

46 columns or 21 per cent

P. S.—The POST-DISPATCH only lacked 93 columns of St. Louis merchants' advertising of **beating all four** of the other St. Louis newspapers **combined** on **these four consecutive days.**

"A word to the wise," etc.

St. Louis' ONE BIG Newspaper

Circulation first quarter, 1913:

Sunday **320,763**

Daily and Sunday **200,138**

First in Everything.

MELLEN'S $102,000 TO G. O. P. IN 1904 PAID BACK BY ROAD

New Haven President Says He Contributed in Furtherance of Company's Interest.

STOCK PROFIT EXPLAINED

Commerce Commission Is Told He Earned Money Trading, Then It Was Returned to Him.

BOSTON, May 2.—President Mellen, in explaining an apparent profit made by him of $102,000 by the sale of the New Haven stock in 1904, told the Interstate Commerce Commission today that this money had in reality been paid to him to reimburse him for contributions to the National Republican campaign fund and several state funds of that year.

Mellen appeared in his own behalf. According to the Government expert accountant, David E. Brown, there appeared to be a profit of $102,000, made by Mellen personally by trading in the stock of the railroad company.

The first thing that Mellen said when he took the stand was that the money in question had been used in political contributions in 1904.

Fifty thousand dollars went to the Republican campaign fund, he said, and other amounts to aid Republican State campaigns in New York, Connecticut and Rhode Island. Mellen advanced the money and the railroad company reimbursed him. He made this statement:

"The transactions by which 19,835 shares of New Haven stock were sold to me in March, 1904, and I gave my notes to the New England Navigation Co. have been questioned.

"This stock was treasury stock and had to be listed on the Stock Exchange in order to be sold to the public.

"In order to list it, it was sold to me and I gave my notes to the company which held the stock as collateral until sold.

"All these shares were sold at the best obtainable prices and the entire proceeds, together with the dividends, paid to the company's treasury.

"The company received approximately $102,000 more than the price at which the stock was sold to me.

"The transaction was bonafide and was made without any expectation that any excess over the selling price to me would be realized.

"I never personally received or retained one dollar to my own profit or advantage. All the transactions were fully explained to the Auditing Committee, and were satisfactory to them as expenditures in furtherance of the company's interest and protection of its property."

MRS. HELEN A. STRUCK FILES SUIT FOR DIVORCE

Hallard J. Struck, a traveling salesman who a year ago sued Helen A. Struck for divorce, claiming that she left their home in Oklahoma City "because it was too slow for her there without cafes," but who afterward became reconciled with her, was himself in turn sued for divorce Friday. Mrs. Struck alleges incompatibility.

She sets forth in her petition that they were married Nov. 21, 1911, and separated Feb. 28, 1913. She says he has a violent temper and that when they were living together he would be at home one month and then away three and that when he did come home he would pick and nag at her and quarrel with her; that he never was at home at meal times and that when she called him up one day and asked him to come home to dinner he became angry; he aroused her from a sound sleep, she having gone to bed, and began to quarrel with her.

LAIRD OF SKIBO IN MERRY MOOD, SPINS SCOT YARNS

Andrew Carnegie Tells Reporter How Omar Keeps Him Young.

SLY DIGS AT THE CLERGY

Iron Master on Brookings' Golf Links Shows How Scotch Ministers Walk.

Ye wadna thocht the wee "Laird o' Skibo" was 78 years auld if ye had seen him on the golf braes at Robert S. Brookings' country place.

When Carnegie stepped out of the house and walked on the green grass of the Brookings private golf links Thursday morning the sun was shining and the birds were singing in the copse at the foot of the hill—or "hazard," as the golf players have it.

And Andrew Carnegie—one of the world's richest men, iron master and builder of The Hague Peace Palace—dived head foremost into the spirit of the morning. He executed a few restrained steps of a hornpipe jig and then he detected the note of a mocking bird in the bird chorus and hummed a few bars from the song "The Mocking Bird." Then he told a Post-Dispatch reporter some Scotch jokes and showed the reporter how the Scotch ministers walk, and said he didn't want a ticket to heaven, but would like to be able to write out the length of time he could live here in this world.

Omar Is His Guide.

As far as the reporter could ascertain, the primary cause for the merriment of the man who owns $300,000,000 of bonds of the U. S. Steel Corporation was Omar. In fact Carnegie himself said it was Omar that was making him feel and act so canty-like.

It was in this wise that the reporter learned that Carnegie got merry on Omar.

"You have a small hand," Carnegie told the reporter as he shook hands.

"You are looking younger yourself, Mr. Carnegie, than your pictures of 20 years ago," responded the reporter. "How do you do it?"

'Ah, I'll not tell you that," said Carnegie with a sly little smile. But he relented immediately and added: "Yes, I'll tell you. I like the reporters. They are good fellows—if you treat them right. I do it with Omar.

"Omar what?" asked the reporter.

"Omar Khayyam," answered Carnegie. "Are you interested in that philosophy?"

Prefers a Heaven on Earth.

"Well," said Carnegie, "I don't know that it is a philosophy. Nobody knows what it is. But it means to have heaven here on earth. I don't want to die and go to heaven. A ticket to heaven from anybody does not appeal to me. This is heaven enough for me. If I were just allowed to say how long I can remain on this earth, I would not ask anything more."

He was on the golf links now and the reporter asked him if he would play any when in St. Louis.

"I don't think so," he said. "I'll not have the time. But I like to play golf. I wrote an article on golf once for a magazine. It was for the Independent. The editor's a good fellow, and he's a friend of mine, so I did it because he asked me to.

"It gars Bertram greet when he learns that I am writing it for nothing." (Carnegie ordinarily speaks without a trace of burr, but when he talks of Bertram or Skibo he just naturally lapses into Scotch.) "Bertram, you know, is my first secretary.

"'Why, Mr. Carnegie,' he says, 'Sutherland could sell that article on guff f'r ye.' Sutherland is the man in charge of my golf links at Skibo.

Golf Story a Gift to Editor.

"'Well,' I told Bertram, 'I'm going to give this to the Independent free, but I'll give it to Sutherland too, and he may sell it if he can.

"Sutherland got 20 pounds for the article from a London newspaper when I was away and it raised a great huddoo among the Skibo ministers of the gospel. You know in the old country the ministers get their stipends from the land. I have land enough so that there are three of them at Skibo.

"The first time I was back for services after Sutherland sold the article on golf the ministers met me at the church door and I walked down the middle aisle with one on each side of me." (It was at this point in the interview that the braw little money king showed the reporter how he and the ministers walk in the kirk. He took one arm of Brookings and one of the reporter and demonstrated by holding his head back and raising his knee.)

"Well," continued Carnegie, "we had no sooner started down the aisle than the one on my right began to mumble about the 20 pounds that Sutherland had gotten for the worldly article on golf.

"'Twenty pounds for an article on golf. Twenty pounds for an article on golf,' he kept repeating. He kept it up until we were near the front pews, and then he added:

"'And to think that we meenisters canna get fi' pounds f'r a sermon.'

"'Ay,' I said to him then, 'but the man that wrote the article on golf, knew something about the subject.'

"I like to have fun with the Skibo ministers. I had a good joke on Mr. Benetick—he's the dean at Skibo. We have a gardener there who is very industrious.

"'Williams,' said Mr. Benetick one day, 'd'ye nae sleep at a'?

"'Ah,' answered Williams, 'I get a wee doze i' the kirk sometimes.'"

WIDOW WHO ATTRIBUTES SUIT BY DAUGHTER TO DIVORCE GOSSIP

MRS. GEORGIANA MILLER

WOMAN THWARTS ATTEMPTS TO LURE GIRLS AT Y. W. C. A.

Mrs. David R. Williams Tells How Two Women Offered Fine Clothes to Girls.

Mrs. David R. Williams of the Buckingham Hotel, president of the Young Women's Christian Association, Friday told a Post-Dispatch reporter how she thwarted an attempt to lure girls from the employment bureau waiting room at the Y. W. C. A. headquarters, 1411 Locust street, for immoral purposes.

Two men, whose arrest was a result of Mrs. Williams' investigation, are awaiting police court trial, and a young woman, who admitted her connection with the traffic, has promised to appear as a witness.

Suspicion was first aroused at the Y. W. C. A. when it was noted that an elderly woman and a younger one were frequent visitors, and that the younger woman frequently spoke to girls who went there to apply for employment.

Fine Clothes Promised.

Mrs. Perry, assistant to the general secretary questioned a girl who had been thus accosted. The girl told her that she had just arrived from Texas and that the younger of the mysterious women had offered to give her employment, promising her that she would have fine clothing and nothing to do. Mrs. Perry refused to let the girl accept the place and gave her quarters overnight in the Y. W. C. A. rest room.

The next day the two strange women returned to the Y. W. C. A. and the younger woman again accosted the Texas girl as she stepped from an elevator. She told the girl that she had obtained a position for a Miss Long and could do the same for her.

Daughter Admits Traffic.

Mrs. Williams questioned the girl. Convinced that something was wrong, she called policemen.

The two women were arrested. They said they were mother and daughter, living near Twenty-ninth street and Washington avenue. The mother denied all knowledge of any illegal traffic.

The daughter admitted to Mrs. Williams that she had been engaged to entic girls to a house near Ewing and Washington avenues. She gave the police the names of the owner of the house and of the man who she said employed her to induce girls to go there.

At the house designated by the young woman it was denied that she had ever taken any girl there. Persons in the house said they did not know her.

Patrick Flynn of 2912 Washington avenue and Charles Moore, an expressman living in the same neighborhood, are under police court charges in connection with the investigation. Their hearings have been set for next Friday. They deny all knowledge of the traffic.

GEN. AUBERT JOINS REBELS

EAGLE PASS, Tex., May 2.—Officials of the Carranza regime announced from the constitutional headquarters at Piedras Negras today that Gen. Trucy Aubert, the Huerta leader in Northwest Mexico, had joined forces with Gov. Carranza.

THINKS DAUGHTER SUED HER BECAUSE OF DIVORCE GOSSIP

Mrs. Georgiana Miller's Name Connected With Dentist's Whose Wife Sues.

Mrs. Georgiana Miller, wealthy widow of Alfred I. Miller, general purchasing agent for the M. K. & T. Railroad Co., Friday told a Post-Dispatch reporter the strange story of her domestic affairs which resulted recently in the filing of an application by her daughter, Mrs. Marie Connor of Boston, for a guardianship to handle the Miller estate. Mrs. Connor alleges her mother has been drinking to such an extent that she is incapable of managing her financial affairs

Miller died Oct 11, 1911, leaving an estate valued at more than $200,000. In his will his three children, Marie, George and Helen Miller, each was bequeathed $1, the fortune going to the widow.

April 17 Mrs. Connor filed in the Probate Court a petition for the appointment of a guardian to look after her father's estate. Mrs. Miller suffered a nervous breakdown when served with notice of the suit in her home at 5435 Maple avenue and at the instigation of friends retired to a private sanitarium. Since then she has been virtually in hiding, not because she was tryng to avoid making reply to her daughter's charge, she says, but because her physician insisted she must rest to recover from the shock caused by Mrs. Connor's action.

Attributes Suit to Gossip.

Mrs. Miller was convalescent to such an extent when she received a Post-Dispatch reporter Friday that, aside from dark rings beneath her eyes, she showed no trace of her nerve-shattering experience. She attributed her daughter's court proceeding to gossip which has linked her name with that of Dr. W. W. Gardiner of Ashby place, St. Louis County, whose wife is suing for divorce.

Dr. Gardiner, who has a dental office in the Delmar Building, agreed to pay his wife $15,000 in lieu of alimony when she decided to sue him for legal separation.

Mrs. Miller is a decided blonde who appears rather youthful to have a married daughter. She is in her 40s, though she does not look over 30. She was attired in a pale blue silk dressing gown which formed a harmonious combination with her golden hair and large blue eyes.

"I was getting ready to go to California to be near my son when Marie filed her suit and I had all my things packed," said Mrs. Miller.

"I was heartbroken when this suit was filed and wanted to speak out then and defend myself, but my friends urged me to keep quiet and let my daughter do all the talking. I can remain silent no longer.

Husband Not Influenced.

"My daughter alleges that Mr. Miller was unduly influenced when he made his will. He was ill only four days before he died and the will was drawn two

Continued on Page 4, Column 1.

WOMAN AT DINNER PARTY IS SHOT TO DEATH BY HUSBAND

Man Enters, Asks Wife to Return to Him, Fires Four Times When She Declines.

GRANDDAUGHTER AND DAUGHTER SEE TRAGEDY

Frederick Hoehn Runs Four Blocks After the Shooting at 1432 Jefferson Avenue and Is Captured by Deputy Sheriff.

Mrs. Emma Hoehn, 42 years old, was shot and killed by her husband, Frederick Hoehn, 37 years old, a painter, while she was entertaining four women at dinner at her home, 1432 North Jefferson avenue, at 1 p. m. Friday.

Standing near the dining table Hoehn fired four shots over the heads of the frightened guests. As his wife sought to escape into another room he fired a bullet into her heart.

Among those who witnessed the shooting were Mrs. Hoehn's daughter and granddaughter.

Hoehn fled and after running nearly four blocks he crawled into the basement of the house at 2631 Thomas street, where he was arrested by Deputy Sheriff Ben Rubins, who jumped from a street car to chase him.

Spent Morning in Saloon.

Hoehn and his wife had been separated six months. He had been living at 1029 North Jefferson avenue.

Friday he had spent most of the morning at his brother John's saloon, at Jefferson and Lucas avenue. He waited his opportunity and took his brother's revolver from behind the bar and slipped it into his pocket.

Going to his wife's home, he walked in without knocking.

At the dinner table with Mrs. Hoehn were Mrs. Clara Sumption, who lived with Mrs. Hoehn, Mrs. Mary Osthoff, 4629 Evans avenue; Mrs. Irene Frederickson, 3249 Salena street, and Mrs. Mahoney and her little girl.

According to the witnesses Mrs. Hoehn arose when her husband entered and ordered him from the room.

"I want you to come back to live with me," he said.

When she again ordered him from the house he drew the revolver. Reaching over Mrs. Sumption's shoulder he fired three times.

Mrs. Hoehn backed toward the kitchen, while the other women, screaming, tried to get out of the room. There was a fourth shot and Mrs. Hoehn fell dead.

Slayer Holds Children to Blame.

At the Dayton Street Police Station Hoehn said to reporters:

"She was a good woman. Her children came between us and she wouldn't make up with me. I guess I just went crazy when she ordered me out of the house.'

Hoehn denied that he contemplated shooting his wife when he took the revolver from his brother's saloon. He intimated that his original intention was to kill himself.

"Life wasn't worth living without Emma," he said.

RAIN SATURDAY NIGHT; NO TEMPERATURE CHANGE

THE TEMPERATURES.

3 a. m.	66	10 a. m.	73
5 a. m.	65	11 a. m.	77
7 a. m.	65	12 (noon)	78
9 a. m.	73	2 p. m.	82

YESTERDAY'S TEMPERATURES.
High, 82 at 3 p. m. Low, 60 at 6 a. m.

Let us peacefully live till we peacefully die; let us peacefully hang on a strap; let us peacefully gaze at our unfinished bridge and peacefully not care a rap.

Let us peacefully pay for the water in stock; let us peacefully buy storage eggs let us peacefully walk when we can't get a seat, till we peacefully wear out our legs.

Let us peacefully build more armor-clad ships; let us peacefully deprecate fights; let us peacefully knock off anyone's block if he interferes with our rights.

Official forecast for St. Louis and vicinity—Fair tonight; increasing cloudiness on Saturday, with showers by night; not much change in temperature.

Stage of river: 17.2 feet, a fall of .5 of a foot.

U. S. DEPUTY'S WIFE HIT BY WOMAN'S AUTO, NEAR DEATH

A woman who was struck by an automobile occupied by two women on Washington avenue, between Sixth and Seventh streets, at 10:10 a. m. Friday and whose identity was unknown for several hours, was identified at the city hospital an hour after noon by Thomas W. Mabrey as his wife. Mrs. Mabrey, who had been unconscious since the accident, was reported in a dying condition.

Mabrey is a special deputy in the office of Surveyor of the Port Charles F. Gallenkamp, in the Custom House. He said that Mrs. Mabrey came in from their home at Kirkwood, where they live at 631 East Jefferson street, to do some shopping.

She had visited the Scruggs, Vandervoort & Barney store, he said, and then called at his office, where she remained about half an hour.

She said as she left the office that she was going to the Grand-Leader store. That was but a few minutes before the time she was hit by an automobile containing two women passengers.

One passenger said she was Mrs. Kauffman of Webster Groves, and owner of the machine, which was driven by a chauffeur.

The injured woman, unconscious, was borne into a drug store and treated for cuts on the head, after which she was sent to the city hospital.

In her purse was a Missouri Pacific suburban time table and a list of household articles which it seemed she intended to purchase.

The chauffeur was arrested.

The State law against automobile speeding, with its severe penalties, ... to be invoked by Chief of Police Young and Prosecuting Attorney Sidener against the persistently reckless motor car drivers in St. Louis.

For the purpose of punishing the speeders, Chief Young has added six additional motor cycle policemen to his original squad of 12.

The conclusion to resort to the State law to put an end to automobile speeding in St. Louis was reached by Chief Young and Sidener after they had examined the record of accidents for the first four months of this year. The record showed that eight persons had been killed and nearly 200 injured.

Under the State law the following penalties can be imposed upon ... ers by the Court:

Fines of $25 to $500.

Imprisonment in the city jail.

Revocation of licenses to opera... automobile.

POLICEMAN CREEPING ... GAMBLERS HURT BY ...

While creeping upon a crowd of ... shooters on Finney avenue, west of ... deventer avenue, Friday afternoo... trolman Timothy Kirby of the ... Street District was knocked down ... Page car and probably fatally in... He was taken to the Baptist Sanita... where surgeons said he might n... cover.

Kirby and Patrolman Frank ... had jumped from a westbound ... were running across to the so... of the street, where they had b... formed a crowd of boys were ... craps in a back yard. In cross... street Kirby failed to see an ... car until it was too late.

ANARCHY SCARE IN PEACE CONGRESS, BUT JUST A SCARE

Youth Grabbed and Taken From Box Because of Supposed Designs on Carnegie.

A nervous-looking youth, who wanted to see see Andrew Carnegie, made some of the officials of the Fourth American Peace Congress a good deal more nervous that he was, at Friday morning's session in the Odeon.

The nervous youth, who was not especially well dressed, told Miller Hageman, publicity man of the congress, that he was near-sighted, and would like a seat from which he could get a good view of the ironmaster. Hageman showed him to a front box on the right side of the house, a few feet from where Carnegie sat. Then, noticing how nervous the youth was, and remembering how carefully men of great wealth are usually guarded against cranks, Hageman began to get nervous himself.

Men Watched Youth.

Hageman told Erastus Wells, son of former Mayor Wells, of his suspicions, and Wells accompanied him to the box and sat down behind the curious youth. The stranger appeared still more nervous, and his hands moved several times toward his pocket. Hageman and Wells watched him, one at each elbow. After a few minutes the youth slipped his hand into his pocket. As he took it out something gleamed in the light.

Instantly the two watchers grasped him firmly, one by each shoulder, and whispered a command that he leave the box with them. Astonished, and more nervous than ever, the young man stepped into the hallway with his captors, and opened his hand. In it was—his silver watch.

"I was just wondering if that speaker was ever going to get through," he explained. He did not desire to return to his seat, and left the building. Hageman and Wells decided that he was probably harmless, but they also agreed that they did right in watching him.

Carnegie, listening to the address, was unaware of the efforts made by Hageman and Wells to insure his safety. He talked to those who sat near him on the platform of his plans for the next few days, in connection with arrangements for the Anglo-American peace centenary.

He will leave St. Louis at noon Saturday, and reaching New York early Sunday afternoon, will welcome the British and Canadian delegates sent here to arrange for the celebration of 100 years of peace among English-speaking peoples. They will make a tour of the country, and he plans to accompany them as far as Washington. A. D. Humphrey, secretary in charge of the arrangements for the peace centenary, will accompany him on his departure from St. Louis.

When a bulletin stating that the United States had recognized the Chinese republic was read to the Congress, Carnegie jumped up, waved a program, shouted "Good!" and led the delegates in applause.

Dr. Jordan to Speak.

His last scheduled public appearance in St. Louis is at the young people's mass meeting in the Third Baptist Church Friday night, for which he has been selected as presiding officer. The speakers announced are David Starr Jordan, president of Leland Stanford University, and Prof. Jay William Hudson of the University of Missouri. The meeting will take place at the same time as the regular session of the Peace Congress in the Odeon.

Charles W. Fairbanks, former vice-president of the United States, will preside at the Odeon gathering. The speakers will be Shailer Mathews dean of the Chicago University Divinity School; P. P. Claxton, United States Commissioner of Education; John Wesley Hill, president of the International Peace Forum, and the Rev. Thomas E. Green of Chicago. The last named speaker, while not hitherto well known here, is said to possess surprising oratorical power.

It is possible that the Rev. Mr. Green will be transferred from Friday night's program to that of Saturday night, to take the place which had been assigned to William J. Bryan. If this is not done, one of the Latin-American delegates will be placed on Saturday night's program.

Reports that William J. Bryan had left Sacramento, and might address a supplemental meeting of the congress here Sunday night, proved unfounded. Washington and Sacramento dispatches say Bryan will remain in California several days longer.

Dr. A. Siebert announced Friday morning that Andrew Carnegie had accepted an invitation to take part in the exercises of planting a tree in Tower Grove Park at 3:30 p. m. Friday, by the children of the Sherman School, 3940 Flad avenue. An invitation was sent by Dr. Siebert to Carnegie on behalf of the Mothers' Circle of the school, of which Mrs. A. Scheckner is president. He received a reply from Robert S. Brookings, Carnegie's host. There is to be a parade from the school to the park, and Principal A. R. Morgan will deliver an address. Every child present will help in the planting by throwing a handful of earth around the roots of the tree.

Mr. and Mrs. Carnegie are scheduled to be in Shaw's Garden as the chief guests of honor in a reception to begin at 4 p. m., to which all the delegates have been invited. An automobile tour of St. Louis was arranged to precede the reception, the machines leaving Hotel Jefferson at 3 p. m.

At the morning session, in the Odeon, the topic was "Problems of The Hague Conference." James Brown Scott, secretary of the Carnegie Endowment for International Peace, presided.

Prof. William I. Hull of Swartmore College, speaking on "The Hague Tribunal," said that the tribunal should be "the visible and audible conscience of the family of nations," as the United States Supreme Court is the conscience of this nation. He said the next step in the tribunal's development should be that its members should cease to represent particular nations and should act for the family of nations.

THE SECRET OF SUCCESS

Genuine Merit Required to Win the People's Confidence

Have you ever stopped to reason why it is that so many products that are extensively advertised, all at once drop out of sight and are soon forgotten? The reason is plain—the article did not fulfill the promises of the manufacturer. This applies more particularly to a medicine. A medicinal preparation that has real curative value almost sells itself, as like an endless chain system the remedy is recommended by those who have been cured, to those who are in need of it.

In an interview on the subject a prominent local druggist says: "Take for example Dr. Kilmer's Swamp-Root, a preparation I have sold for many years and never hesitate to recommend, for in almost every case it shows immediate results, as many of my customers testify. No other kidney remedy that I know of has so large a sale."

The success of Dr. Kilmer's Swamp-Root is due to the fact that it fulfils every wish in overcoming kidney, liver and bladder diseases, corrects urinary troubles and neutralizes the uric acid which causes rheumatism.

A free trial bottle will be sent by mail, absolutely free. Address Dr. Kilmer & Co., Binghamton, N. Y., and mention this paper. Regular size bottles sold at all druggists—50c and $1.00.

The Fear of Appendicitis

The fear of appendicitis frequently brings on an attack of this dread disease, especially if the digestive organs are predisposed to disease by reason of irregular action. Constipation, gas and wind, indigestion, sour belching, coated tongue and nervousness often indicate the approach of appendicitis. Preventative measures should be adopted, and for this purpose Tablets Triopeptine are now very widely administered. Physicians and pharmacists handle them in sealed cartons, with plain directions for self-medication. A stitch in time saves nine.—ADV.

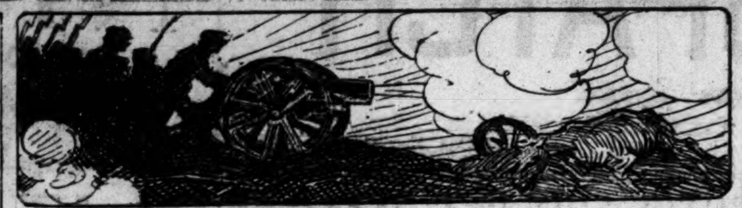

SCENARIOS

BY ROBERTUS LOVE.

I.

A WANTON Hell of battle. Thunder-guns
That vomit wrath and ruin. Shells ashriek
With avid fury and the lust to wreak
Destruction. Pick of men, the sturdiest ones,
Grappling in death-heat. Modern Vandals, Huns,
Surviving Attilas of loot, the weak
Helpless before them. Tongues of Hate that speak
Against the gradual process of the Suns.
A million homes where little children sit
Uncomprehending, whilst the mothers' eyes
From page to page through ghastly records flit,
As fear enchants them into mad surmise
Of scenes on crimsoned fields of strife and stench,
Where Ghouls are feeding carrion to the trench.

II.

A PARADISE of plenty. Shop and mine
Manned with the bravest, dignifying life
With useful labor. Farm and forest rife
With whistling yeomen. Town and city fine
In civic sentiment. The tingling wine
Of health in virile bodies waging strife
Against disease alone. The happy wife
And children. Love the only countersign.
The world at peace, the federated pact
Progressing with the Stars, the upward urge.
The universal family, to act
In unison and out of murk emerge
To Dawn that burgeons with the beams that gild
The morning of immortal dreams fulfilled.

B. T. WASHINGTON DEFENDS JAPS

At Thursday night's session of the Peace Congress in the Odeon, Acting Chancellor Hall of Washington University presided, and the speakers were former Vice-President Fairbanks, Miss Laura Drake Gill, Jenkin Lloyd Jones and Booker T. Washington.

A number of negroes were in the audience to hear Booker T. Washington, the leader of their race. In speaking of the advance in public sentiment, he remarked that the number of lynchings has been reduced to one-third or one-fourth what it was a dozen years ago.

He predicted that in future times the name of Carnegie, as a hero of peace, would be as much exalted as the name of Napoleon has been as a hero of war. He said America, having taught Japan its methods of industry and civilization, was now placed in an awkward position.

"A few thousand of the Japanese come to our country and attempt to put into practice the very lessons of economy and industry which we have taught them," he said, "and in return for this we attempt to humiliate them and degrade them as a people. Such a course is unworthy of our civilization. I pity the white man in America who is afraid to stand up in open competition in the commercial world by the side of a few thousand Japanese."

CARNEGIE VISITS LIBRARY, PLEASED

Andrew Carnegie, before luncheon at the Noonday Club Friday, visited the Public Library, the building of which was paid for with his money.

He was accompanied by his St. Louis host, Robert S. Brookings, Mrs. McKittrick Jones and Mrs. Carnegie. The party was met on the front steps by the Board of Directors, consisting of John F. Lee, George Carpenter and Ben Altheimer and Librarian Arthur Bostwick.

Pausing long enough to scrutinize the names of famous authors engraved on the front wall of the building, the visitor commented on the absence of the name of Burns, and when informed that the Scotch poet had been honored with a place on one of the side walls he expressed regret that a more prominent place had not been accorded to his favorite.

Compliments the Girls.

The first thing he did after entering the building was to stop and speak to several girls who were at work in the main distribution room. He commented on their beauty and remarked that they seemed too good looking to be efficient. His genial smile reassured the recipients of the compliment when they looked at him dubiously.

In the delivery room Carnegie found what he considered too much waste space, but he added, to the comfort of the Reception Committee, that he presumed the space soon would be filled up with books.

The directors' room impressed the visitor as being entirely too large and when informed by Lee that was for the purpose of admitting the public to directors' meetings he smiled and said Lee was entitled to credit for such a clever excuse. He said the only way to accomplish anything at a directors' meeting is to have the meeting in a small room where there is no space for oratory.

Advises Them to Marry.

In the apprentice room, where a class of girls is being trained for library work, Carnegie stopped long enough to congratulate the pupils on the vocation they had selected. He said that if he were a woman he would want to work in a library. Daily contact with books, he said, is certain to make one intelligent. He then referred to the number of marriages that had robbed the library of assistants and said that if any of the girls now taking lessons chanced to meet the right sort of a man who is looking for a home to forget the library and furnish the home. After all, he said, the home is the foundation of society.

At the close of the inspection tour Carnegie said he was agreeably surprised and delighted with the growth of St. Louis. He has found it a charming city, he said, and added that in future years the city will have good reason to be proud of Washington University, the rapid growth of which he attributed to the efforts of his host, Robert Brookings.

As he was leaving the building he stopped to read an inscription on the wall in the delivery room. It is as follows:

"Speak low, tread softly through these halls. Here genius lies enshrined. Here reign in silence the monarchs of the mind."

When informed it had been written by Mrs. Ann C. Botta, he uttered a joyful exclamation. She is an old friend of his, he said, and he was mighty glad to see some of her work in St. Louis. He used to attend a literary salon she conducted in New York, he said.

A 10c La Preferencia Cigar for 5c Saturday. Johnson Bros. Drug. Co.

Stephen F. Quinette Dead.

Stephen F. Quinette, 64 years old, member of the real estate firm Bradley & Quinette, died Thursday at his home, 4460 Morgan street, after an illness of four months. The funeral will be held Saturday at 3:30 p. m., private burial.

"Buck's" Gas Stoves with white enameled cast iron ovens are sanitary, durable and in every way the best

A CHANDLER LADY TESTIFIES

Makes a Few Plain Statements Regarding Past Troubles, Which Are Very Interesting.

"For six years I suffered with severe pains in the pit of my stomach, back and sides," writes Mrs. Ella Flowers, from this place. "I tried several different medicines, but did not get any relief.

"When I first wrote you for advice I thought I was past help, but can truthfully say that Cardui, the woman's tonic, relieved me at once. I gained at least 10 pounds, and everybody says I look so much better.

"I hardly know how to thank you for the good that Cardui has done me.

"If you think that the publication of this letter will be the means of inducing other suffering women to try Cardui, publish it by all means."—Chandler, Ok.

There are thousands of women today suffering from some form of womanly trouble. Are you of this number? If so, have you tried Cardui, as Mrs. Flowers did? Have you read her symptoms? Do they seem similar to yours? Cardui made her well, as it has made many other ladies well. Why shouldn't it make you well, too. We think it will. Try it.

It is a gentle remedy, prepared from nature's roots and herbs with no bad after-effects.

Get a bottle of Cardui today.

At the nearest drug store.

N. B.—Write to: Ladies' Advisory Dept., Chattanooga Medicine Co., Chattanooga, Tenn., for Special Instructions, and 64-page book, "Home Treatment for Women," sent in plain wrapper on request.

Let Us Do All Dyeing and Cleaning That You May Need for Spring and Summer

Scruggs-Vandervoort-Barney

OLIVE and LOCUST from NINTH to TENTH

In connection with James McCreery & Co., New York

Candy Special for Saturday Whipped Cream Chocolates, Price, the Box, 15c

We Are Featuring for Saturday Many Interesting Offerings

In Summer Apparel, Shoes and Headwear for Men, Women, Misses and Children

—We Are Headquarters for Golf, Tennis and Baseball Supplies—

Many New Garments for Misses

Have Lately Arrived at Vandervoort's

The recent trip of our buyer for the Misses' and Children's Department has resulted in large additions of new garments to our stock for late Spring and Summer wear.

No matter for what purpose you wish a new suit, a coat, wrap or dress you will find us equally well prepared to supply you with the best for the price no matter what the price.

Among the many new Coats that we are showing for misses are those of linen, wool, mohair and silk, which are suitable for automobile, street and afternoon wear. Priced at $9.75 to $19.50

One model, which we illustrate, is of silk faille. It is a short draped model with sailor collar and kimono sleeves and is effectively trimmed with black velvet bands. Choice of light blue, rose, white or black. It is priced at $10.75

Misses' New Suits for Dress Wear

Our selection of Misses' and Juniors' new Suits for dress wear is particularly broad and includes those of moire, brocades and faille silk in the most charming American adaptations imaginable from many foreign models. Those with the distinctive loose-fitting coats and graceful draped skirts are well represented. Choice of tan, brown, Copenhagen, navy or black. Sizes 14 to 18 years. Prices $35.00 to $59.50

New Dresses for Misses and Children

For graduation, afternoon and evening wear we have many suitable Gowns of net, voile, and crepe beautifully fashioned and trimmed. Also dresses of faille silk and charmeuse. These have high waist and draped skirts. The San Toy Dress for street wear is particularly popular. Choice of white, gray, French blue and navy. Sizes 14 to 18 years. Prices $12.50 to $29.50

Our stock of Dresses for the younger girls of 6 to 14 years was never more complete and includes those of the daintiest lingerie cloths and white voiles trimmed with insertion and edge of Cluny and Irish crochet laces. Included in this display will also be found the little Tailored Frocks of white or colored linens especially adapted for general wear. These garments are priced at $4.95 to $18.50

Children's Coats, 6 to 14 Years

Children's Silk and Wool Coats—sizes 6 to 14 years—are shown in tailored effects as well as in the long-waisted styles, with sash for more formal occasions. You will find in this assortment black and white checks, tan, Copenhagen and navy with trimmings of contrasting shades. Prices $7.45 to $15.00

Third Floor.

SOROSIS SHOES

for Girls and Boys

The thoroughness of all Sorosis Shoemaking is well known, and to this thoroughness is added the highest orthopedic skill obtainable in the designing and making of Children's Shoes.

The Spring and Summer styles for children are ready and embrace the sturdy, flexible kind of Shoes for both girls and boys in styles suitable for school or play and for dress. They may be had in the following materials and styles:

Pumps, Oxfords and High Shoes in gunmetal calf, tan calf, patent leather, canvas and buckskin.

We also have Barefoot Sandals, Play Oxfords with rubber soles and Canvas Ties. Prices $1.25 to $3.50

Second Floor

Juvenile Dress Hats

Our section devoted to Juvenile Millinery is now ready with a special showing of White Hats for Summer wear.

Included you will find a splendid assortment of pretty Dress Hats in soft lingerie and lace effects beautifully trimmed with dainty flowers. Prices $5.00 to $12.00

Women's Motor Hats

For women we are showing a new Motor or Steamer Hat made of soft-finished Tagal braid and reversible crown of silk. This can be folded up and therefore is especially practical when traveling. Price $4.95

Third Floor

Satisfaction in Men's Clothing

Is Assured With Every Purchase Made Here

The man or young man who is in search of a new Suit for Spring and Summer—one upon which he can absolutely depend for its wearing qualities, correctness of style and superiority of workmanship—should come to our Men's Clothing Department on the First Floor, Ninth and Olive.

There he will find a comprehensive assortment of new Suits that will give the utmost satisfaction to every buyer. We have for instance:

Blue Serge Suits in two and three-button sack coat styles. These are skeleton or full lined and some are semi-fitting. All of the vests are cut high and have six buttons. No detail is overlooked in their making and they are splendid values at our prices, which range from $15 to $30

One particularly stylish Suit is a medium gray made in semi-fitting style with skeleton lining. It has patch pockets and cuffs on the sleeves. Price $18.00

Brown Pin Stripes are proving very popular this season and we are showing them in several different shades in both two and three-button sack styles with skeleton or full linings. Prices $15.00 to $20.00

First Floor

Manhattan, E. & W. and S-V-B Shirts

In All of the Best Patterns

You will experience no difficulty in selecting just the kind and quality of Shirts you wish for Summer, as our line embraces all of the best patterns in Manhattan and E. & W. (Earl & Wilson) Shirts, as well as in our own S-V-B brand.

We have both negligee and plaited bosom Shirts with stiff or soft cuffs, ranging in price, according to quality, from $1.00 to $10.00

New Collars and Belts

Our stock of Collars includes the E. & W. at 25c each and the Arrow and Lion brand Collars at 2 for 25c

Now that warmer weather is here many will be interested in our new line of Belts which are shown with plain or initialed buckles that range in price from 50c to $1.50

Shirts Made to Order

Those who wish to have their Summer Shirts made to order should examine our line of Custom Shirtings, which includes many of the newest and best imported novelties for the season. We guarantee a perfect fit and, if requested, will send our representative to your home or office to submit samples and to take your measure. Our prices range upward from $2.50

The Best Makes of Men's Underwear Will Be Found Here

Lots of Underwear is being bought now for Summer and we are prepared to meet every individual need, as our stock was never broader or more complete than this season. We carry all of the best makes, including B. V. D. and Porosknit Underwear in two-piece garments and Combination Suits of all styles.

Feather-weight Lisle Union Suits with short sleeves and three-quarter length drawers; closed crotch. Special value at, the suit $1.50

Conradi & Friedman's Swiss-ribbed Athletic Shirts in slipover style; all silk. The garment $1.75

Conradi & Friedman's White Lisle short-sleeved Shirts and regular and stout Drawers. The garment $1.75

Conradi & Friedman's All-silk Shirts and Drawers; the shirts have short sleeves and the drawers come in regular and stout sizes. The garment $3.75

First Floor.

Our Children's Section Is Wonderfully Complete

The extreme care that we exercise in the selection of Children's Wear is one of great advantage to mothers who have the purchasing of apparel for the little ones. Everything that is tasteful and especially becoming for children will be found here in nearly endless variety.

Children's Beach Rompers of white Indian head, striped madras or colored ginghams with daintily piped neck and sleeves; aged 2 to 5 years. Price 75c

White Crinkle Crepe Creepers require no ironing, and we have them for ages 6 months to 2 years. Price $1.00

Colored Linen Rompers with hand brier stitching on neck and sleeves. Ages 2 to 5 years. Price $1.50

White Linene Rompers with hand scalloped neck and sleeves; ages 2 to 4 years. Price $2.50

Second Floor.

Steamer and Traveling Rugs

Scotch Plaid Steamer and Traveling Rugs in the new clan plaids with plain-color back and reversible plaids; all the new colors and styles.

$7.25 value, special at	$6.00
$7.75 value, special at	$6.50
$8.50 value, special at	$7.50
$12.50 value, special at	$10.50

Special Values in Comforts

Figured Silk Mull Comforts with nainsook back to match and 9-inch silk border; filled with snowflake cotton. Value $5.00, special at $3.75

Silk Comforts with best quality figured Jap Silk top and nainsook back to match, finished with 9-inch silk border. Value $7.50, special at $6.00

Second Floor

We Are Making Men's Suits to Order and Can Guarantee Satisfaction. Prices $17.00 to $42.00

The S-V-B Elita Corsets

Mold Perfect Lines

The naturally perfect figure is rare, but many figures may be trained and molded to lines of perfection by wearing an S-V-B Elitia Corset, because it fits properly, fashionably and comfortably and gives the suppleness and ease that this season's modes demand. Great care has been taken in the designing of these corsets, which are made exclusively for us, and the boning can be depended upon for its shape-retaining qualities and durability.

The S-V-B Elitia Corsets range in price from $1.00 to $20.00

We are now featuring a tub corset—the Elitia Model DD, which is here illustrated. It is indispensable for Summer wear since all of the bones and clasps can be removed, thus enabling you to have it laundered. Sizes 19 to 30. The pair $7.50

Other new and particularly good models are being shown and fitted by our expert corsetieres.

Second Floor

Men's New Straw Hats

We have received our new stock of Men's Straw Hats which includes both American and foreign makes. You will find among them all of the best shapes in such straws as Split, Sennit, Manilla and Palm with straight or roll brim. The variety is so great that they range in price from $2.00 to $6.00

Our assortment of new Panama Hats is also particularly complete and should be seen to be appreciated. The prices on these are $5.00 to $7.50

First Floor.

Well-known Shoes for Men

In All the Best Lasts and Leathers

Our splendid preparedness to supply Spring and Summer Footwear for men will be readily apparent to those who inspect the well-known brands that we are showing in all of the season's best lasts and leathers.

If every man who needs a new pair of Shoes will visit this department tomorrow we will demonstrate our ability to supply him with the best Shoes for the price no matter what the price. Our stock includes the following makes.

Nettleton Shoes and Oxfords are always appreciated by men who are looking for the very best grade of comfortable footwear. These can be had in button, lace and Blucher styles in all of the best leathers. They are priced at, the pair $6.00 to $9.00

Pels London Shoes and Oxfords are made on famous London lasts and can be had in button, lace and Blucher styles in all leathers. You should be sure to inspect them. They are priced at, the pair $5.00

The Peters and Barry Low Shoes are two exceedingly well-known makes of footwear and have always given entire satisfaction to their wearers. They can be had in the newest lasts in patent, tan, gunmetal and kid. They are priced at, the pair $4.00

First Floor.

QUESTION OF MAN'S HOME INVOLVES $20,000 OF ESTATE

Widow of Aulson S. Bouchard, Says He Lived in St. Louis, Not in California.

SHE ASKS $75,000 DOWER

Under Laundryman's Will, if His Residence Was San Diego, She Would Get but $55,000.

The question as to whether the legal residence of Aulson S. Bouchard, a wealthy laundryman, was in St. Louis or in San Diego, Cal., must be settled before his widow, Mrs. Jennie Bouchard, will know what the value of her share of his estate will be.

On the decision of Probate Judge Holtcamp will depend the disposition of the widow's portion of the estate and if it is found that his home was in San Diego she will receive about $20,000 less than she would receive if the estate were administered in Missouri.

In support of the contention that his residence was in California, two women witnesses testified that before moving from St. Louis, in 1911, he said he would never live here again. One of them said that he referred to St. Louis as a "hole," and said he would "never live in the d—d town again."

Was a Stenographer.

Mrs. Bouchard, before her marriage, was a stenographer in the office of Taylor Young, who for many years was Bouchard's attorney.

Under the will, Mrs. Bouchard is the residuary legatee of her husband's $150,000 estate. He bequeathed about $95,000 to other persons, all near relations, and appointed the Commonwealth Trust Co. executor of the estate. The trust company has been handling the property under the Missouri law and recently, by order of Court, turned over $15,000 to the widow for her temporary support.

Her Interest $75,000.

Mrs. Bouchard, as residuary legatee, would not get as much as the dower law of this State allows, which is one-half when, as in this case, there were no children. She renounced her right under the will and chose to take her dower interest. This interest would be about $75,000 instead of $55,000, as under the will.

Other legatees are contesting Mrs. Bouchard's claim to her dower right. They desire that the will be administered under the laws of California. The laws of that State permit a husband to dispose of his property as he sees fit without regard to the wife's dower, if the property was accumulated before his marriage.

Bouchard died on a train at Hutchinson, Kan., Nov. 23, 1911, en route from St. Louis to San Diego, where he had built a $30,000 residence. Testimony before the Probate Judge Thursday revealed that his mission to this city was to supervise the burial of a son by his first marriage beside the grave of his first wife in Bellefontaine Cemetery.

Miss Irene Hewitt, a stenographer of 4319 Olive street, a niece of Bouchard and to whom was bequeathed $5000 by him, testified that a year before her uncle died he told her that San Diego was his permanent home.

Miss Nellie King, 3908 Westminster place, also a stenographer, testified that Bouchard called at her home in 1910 and told her he was living permanently in California. She said he spoke about going into business there and that if he did he wanted her as a stenographer.

Bought Linens for Home.

According to Miss Laura Hoffman, 2115 Allen avenue, salesgirl in a department store, Bouchard told her he was going to California to live permanently. This was three years ago, when he purchased a $300 bill of linens for his San Diego home, the witness said.

Another witness, Mrs. Nellie Paul, a milliner, said that Bouchard called at her home in October, 1911, and after terming California "God's country," referred to St. Louis as a "hole."

On this occasion Bouchard announced he had deposited $150,000 in bank the day before. "I said I was from Missouri," Mrs. Paul testified, "and would have to be shown. He pulled out a bank book and displayed the figures."

Taylor Young, who was Bouchard's attorney for years, testified that he saw his former client the day before he died. "I met him while he was looking in a show window at Ninth and Pine streets," said Young, "and he remarked to me that he was leaving that night for home. The next day I read in the papers about his death on the train."

Frank C. Eichler, salesman for J. Kennard & Co., said he sold Bouchard $3000 worth of household furnishings for the San Diego home and that the customer remarked he had bought the San Diego house for speculative purposes and would always claim St. Louis as home.

Registered From St. Louis.

Counsel for Mrs. Bouchard contend that San Diego was Bouchard's resort residence, maintained like other men of means, and that his legal domicile was St. Louis, where he made his fortune. Hotel registers showing that he registered as hailing from this city are among the records in the case. He was 73 years old. His widow, an attractive brunette, about 32 years old, was in court, dressed in black.

Your favorite smoke, 10c La Preferencia cigar for 5c, Saturday. Johnson Bros. Drug. Co.

Missouri Rail Rate Inquiry.

JEFFERSON CITY, May 2.—Railroads in Missouri were asked by the Public Service Commission to furnish it with their schedules of passenger rates. The request is preliminary to an investigation of rates, should the United States Supreme Court decide against the 2-cent passenger law.

Come early, get a 10c La Preferencia cigar for 5c, Saturday. Johnson Bros. Drug Co.

Nugent's
40 Years of Underselling

Lace Neckwear, 50c

Choice of 75c and $1.00 Qualities

Special tomorrow, lace collars, lace yokes and lace chemisettes, a wonderful assortment in which are many beautiful patterns in both white and ecru. This neckwear is in the very heavy lace now so much wanted; remarkably priced at.................. 50c

"Corliss Coon" Collars; plain and embroidered; all sizes and heights..12½c and 25c

New Windsor Ties, in plain colors; of fine messaline silk and crepe de chine; at..25c and 50c

New tailor-made Stocks and Ascots; all white or with dainty colored embroidery...25c and 50c

Sleeveless Guimpes of fine wash nets and shadow laces, in white, ecru and black.....25c and 50c

New "Epaulette" Collars, in the latest Bulgarian colors, silk and tinsel combinations..50c

Shetland Drape Veils; warranted all-pure silk; in white, black, navy and brown.50c, 75c and $1

Silk Hosiery, $1.00

Best We Know at This Price

Ask for our special $1.00 Silk Hosiery, a great line that we carry at all times, having proven its excellent qualities. Made of a finely woven, heavy, ingrain dyed silk with double soles, high spliced heels and six-inch garter top. Choice of black, white and tan at this price.................. $1.00

Women's Fiber Silk Hosiery, with a high glossy finish; in plain black, white and tan; priced (3 pair for $1), pair 35c

Boys' Black Cotton Hose, with double knees, heels and toes, in fine cord and wide rib; very elastic; sizes 6 to 11.25c

Men's 50-cent pure thread Silk Half Hose, in fancy, black and plain colors; are slightly irregular; pair 25c

Women's Silk Lisle Hosiery; fine gauge; deep garter welt, double sole and high spliced heel; priced (3 pair for $1), pair 35c

Misses' Silk Lisle Hosiery; fine rib and light weight; in black, white and tan, sky, pink and red; sizes 6 to 9½; at....25c

Mesh Bags for $2.69

These Are $3.75 to $4.50 Values

These are German Silver Mesh Bags made with unbreakable meshes, having splendidly engraved frames and the popular cathedral link handles. A special purchase through aggressive buying makes possible this offer at.................. $2.69

25-cent Sterling Silver Waist Pin Sets; set of three pins; Saturday.18c

45-cent Amber Head Necklaces, in graduated styles; Saturday ...33c

German Silver Vanity Cases on long chains; special Saturday at..21c

50 and 75 cent Sterling Silver Plated Bar Pins, Brooches and Chains..35c

Men's Suits Going Fast

Now in Progress—A Wonderful Sale

J. C. Brownstone & Co., who operate a chain of stores tailoring their own Suits, had several thousands left on their hands because several of their stores were destroyed. **We were quick to act**—made them a cash proposition for the entire lot. Their acceptance makes possible this sale at $9.95, $11.75 and $14.75, the lowest prices for which their unsurpassed Suits have ever been obtainable.

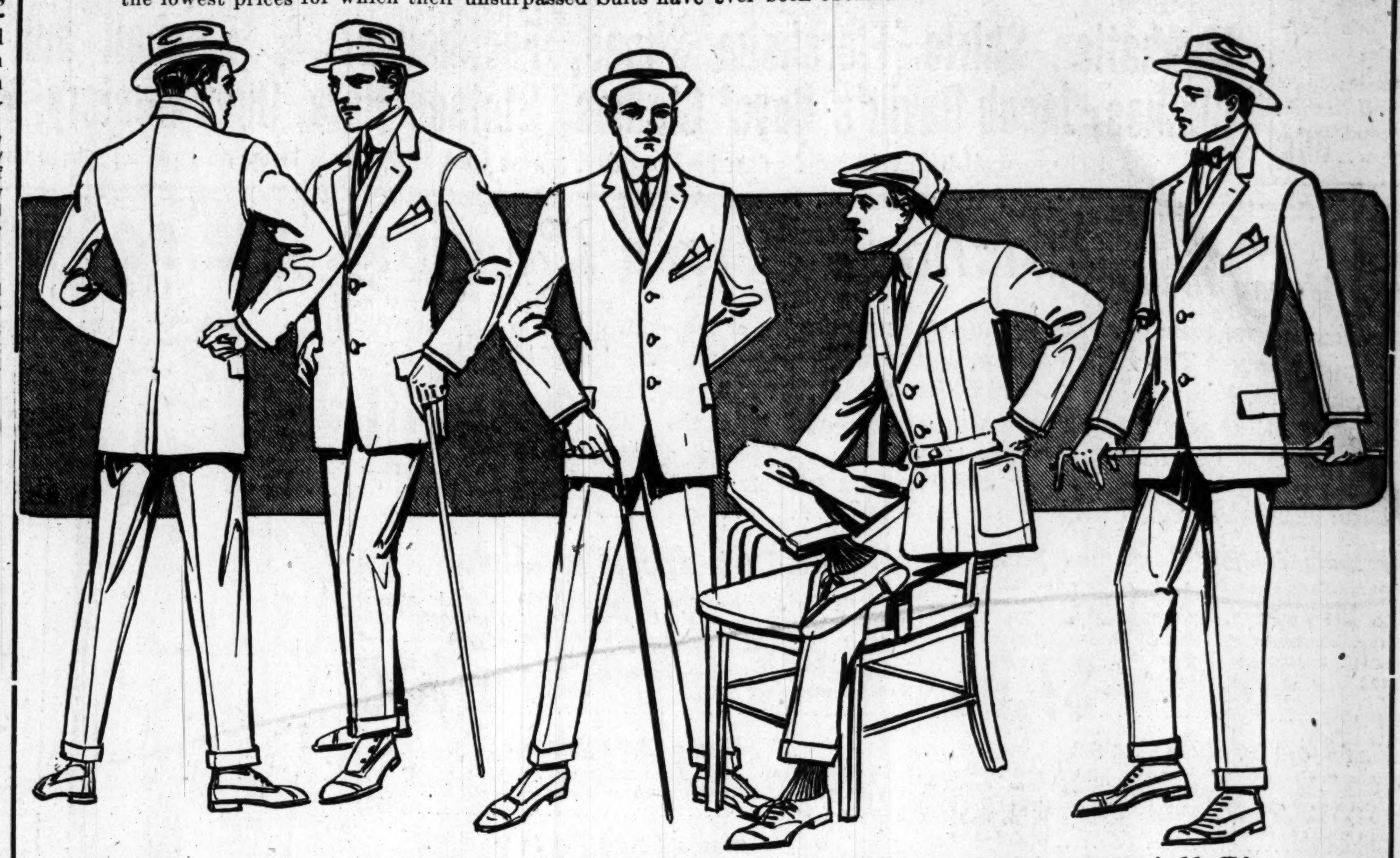

Suits in Every Style of the Season   All Materials and All Sizes

We are offering these wonderful Suits in three great lots. Discerning men are quick to buy—the enthusiasm in this sale being unprecedented.

Suits Made to Retail at $15.00

Suits of pure wool worsteds, in fancy mixtures, and of fancy and shadow striped blue serges; all are splendidly made and there are all sizes for men and young men;

Now remarkably priced at

$9.95

Suits Made to Retail at $18.00

Suits made of high-grade woolens, worsteds, cassimeres, cheviots and navy blue serges; choice of gray, brown, tan, etc.; this includes Norfolk Suits; all sizes for men and young men;

Now remarkably priced at

$11.75

Suits Made to Retail at $22.50

Suits of plain and mixed grays, browns, tans, etc., of all-wool worsteds, cassimeres, cheviots and serges in a splendid range of patterns; there are all sizes for men and young men;

Now remarkably priced at

$14.75

Nugent's
40 Years of Underselling

Kid Gloves, $1.35

Own Importation—Specially Priced

Real Kid Gloves in all sizes for women—unsurpassed qualities at this price, made to insure a quick "clean-up" of several broken sized groups. Are in the one-clasp style, have Paris point embroidered backs; choice of white, black and tan. Great values for.................. $1.35

Have Your Gloves Cleaned by Hand

Leave your gloves with us for cleaning. Our work is done by an expert entirely by hand.

Short Gloves, 10c. Long Gloves, 15c.

Gloves left for Cleaning Repaired Free.

Elbow-Length Silk Gloves

Women's elbow-length Gloves of durable Milanese silk, with double finger tips; there is choice of white and black; wonderful values at.................. 95c

Extra special—Men's Silk Gloves at....$1.00

Men's Chamoisette Gloves at...50c and $1

Buy Now Privet Hedge Going Fast

At the Rate of "a Penny a Plant"

The best Hedge you can buy—the noted California Privet Hedge. These are Alabama grown, are all hardy plants. Our price is the lowest ever made.................. 25 for 25c

Schisler's Vegetable and Flower Seeds.....5c

Tube Rose bulbs; dozen 15c

Caladium or Elephant Ear bulbs; each......7c

White Dutch Clover Seed; ½ lb., 20c; lb. 39c

Schisler's "Hardy Lawn Grass Seeds"

One lb.	19c	Five lbs.	75c
Two lbs.	25c	Seven lbs.	$1.00
Three lbs.	30c	Bushel	$1.95

Fine Tennis Racquets, $2.89

Sale of $3.25 and $3.50 Kinds

Choice of three well-known Racquets—the Sylvan, the Climax and the Diamond. Are all perfect; finely made of genuine gut strings and well seasoned frames with wood handles. Great bargains at........ $2.89

Boys' 75-cent Baseball Bats, made of selected second growth ash; will not split; extra special Saturday at 55c

F. H. Ayres "Championship" 1913 model Lawn Tennis Balls; made of the finest Para rubber; at 38c

B. NUGENT & BRO. D. G. CO.—40 YEARS OF UNDERSELLING—B. NUGENT & BRO. D. G. CO.

Closing Out Cloth Suits

Entire lines at reduced prices.

There Is Enthusiastic Buying

Every Suit we have goes; not one reserved from our entire lines for women and misses. This is our mid-spring stock cleaning; it is our policy to close out our suits at a time in the season when there is still a long time for their wear. In all regular and extra sizes.

Choice in Eight Great Lots.

You will find all those clever Russian and Bulgarian blouse Suits; all those splendid novelty Suits; all our strictly plain Suits, etc. There are all the materials that have been so greatly wanted; there are all the new colors, blues and blacks.

$12.75 to $16.50 finest Suits now priced....... $9.75

$16.75 to $19.50 finest Suits now priced..... $12.75

$19.75 to $23.50 finest Suits now priced..... $15.75

$23.75 to $29.50 finest Suits now priced..... $18.75

$29.75 to $39.50 finest Suits now priced..... $22.75

$39.75 to $48.50 finest Suits now priced..... $29.75

$50.00 to $62.50 finest Suits now priced..... $38.75

$65.00 to $89.75 finest Suits now priced..... $50.00

Misses' Suits and Dresses

Misses' Suits that were $17.75 and $18.75; all of the latest fabrics, such as Bedford cord, serge, novelties, etc.; in all the new colors; sizes 14, 16 and 18 years; at.......... $12.75

Misses' Suits that were $21.75 and $22.75; made of fine serge, novelty weaves, Bedford cord, etc.; in all the new colorings and styles; sizes 14, 16 and 18 years; at.......... $15.75

Misses' Dresses of silk foulard and messaline, made in the latest designs and fancily trimmed with pipings and buttons of contrasting colors; choice of all the new colorings; at.... $8.98

Beautiful Dresses for misses, in pure linen, showing the newest models of the season and in all colors; made with dainty collars and cuffs and the new belt effects............ $15.00

Misses' Suits that were $13.95 to $15; made of serge and worsteds, in tan, Copenhagen, navy and black, also black and white checks; in sizes 14, 16 and 18 years; at.......... $9.75

Misses' stylish Dresses of linen and ratine, in the new designs; made in tailored styles, showing fancy collars and belt effects; choice of white and colors; priced at........ $10.00

Boys' Knickerbocker Suits

Splendid Bargains in Three Great Sale Lots

Specially purchased from the Nedwell Taylor Co.—noted makers for boys—surplus lots of their finest Suits, enabling us to offer a wonderful assortment of best styles in sturdiest materials.

Lot No. 1. Boys' $6.75 Suits...... $4.40

Lot No. 2. Boys' $7.50 Suits...... $5.50

Lot No. 3. Boys' $15.00 Suits...... $9.95

EXTRA—Boys' $2.00 Knickerbocker Trousers, of all-wool navy blue serge and fancy mixture, in cheviots and tweeds—Saturday.................. $1.45

Boys' new Spring Hats, of felt and straw; in all sizes; at......95c to $2.50

Boys' Suits of all-wool serge, in Russian and sailor styles, at $3.95 to $5.00

Boys' Reefers, in the wanted styles; sizes 2½ to 10 years; at $3.95 to $5.00

Girls' Ready-to-Wear

Second Floor.

Girls' new Wash Dresses of gingham, percale and linene, in plaids, plain colors and checks; sizes 6 to 14 years; exceptional values at.......... $1.00

Girls' Middy Blouse Dresses of linen, in white, with sailor collar, cuffs and 2-inch fold at edge of plaited skirt in colors; 6 to 14 years...... $1.39

Girls' Dresses of plaid and checked gingham, and rep in white, pink and blue, with the new Bulgarian blouse; 8 to 14 years.............. $5.00

Girls' new Dresses of white linen; made in the Norfolk style, with contrasting collar, belt and cuffs; sizes 6 to 14 years; at.................. $7.50

Girls' new White Dresses for confirmation; of Persian lawn, trimmed in Valenciennes lace and embroidery; sizes 8 to 14 years.................. $6.95

New Junior Dresses of white rep, trimmed with embroidered collar and cuffs in colors, with patent leather belt; sizes 13, 15 and 17 years.............. $8.98

Girls' White Dresses of French lawn, voile and lingerie cloth, in all the new models; prettily trimmed; sizes 8 to 14 years; at.............. $10.75

A Wonderful Assortment From Which to Select Girls' Confirmation Dresses—All Priced Low—From $1.00 to $32.50

Girls' Coats of French serge, in navy blue or cadet blue and Shepherd checks; moire silk collar and cuffs; 6 to 14 years; at.............. $6.95

Girls' Coats of worsteds, in stripes of blue and white or black and white, trimmed with silk or crystal buttons; 8 to 14 years.............. $7.95

Girls' Coats in the Balkan models of French serges and worsteds, with cuffs and band around coat of colored silk; 6 to 14 years; at...... $10.00

New Form Union Suits, 75c

Noted for Their Unusual Quality —Worn By Thousands

We Are Sole St. Louis Agents for This Unsurpassed Underwear

Our New Form Union Suits at this price are of pure white lisle thread of a very superior quality. They are first cut, as are all New Form suits, in three pieces, and then joined at the waistline by an almost invisible elastic band, making them "fit your shape" and at the same time giving perfect freedom of movement. Choice of the tight knee or the wide umbrella leg style, the latter being neatly trimmed with lace. Wonderful values for.................. 75c

Women's genuine Swiss rib lisle thread Vests, silk taped, low neck and sleeveless, in extra large and regular sizes. (3 for $1.00) each.......... 35c

Misses' 50-cent white lisle Union Suits, light Summer weight, tight knee or umbrella style; trimmed with lace; priced at 19c

Children's white cotton, short sleeved Vests and knee-length Drawers; fine rib and light summer weight; all sizes; each.................. 15c

Boys' sanitary mesh Union Suits, no sleeves and knee length, in ecru color; made of an open, porous mesh fabric; all sizes at. 25c

Children's Nazareth Waist Union Suits, an ideal Summer garment; strongly taped and with plenty of strong bone buttons; at.................. 50c

Men's $1 Lawrence Union Suits, of pure white cotton, light weight; made with short sleeves and ¾-length leg; at.......... 69c

Men's $1.50 Rockingchair Union Suits, made of fine, light-weight madras, with closed crotch, sleeveless and knee length. $1.00

Men's Noted Roxford Underwear

Cotton Shirts and Drawers, each 50c

Cotton Union Suits at.......$1.00

Nainsook Shirts and Drawers, each 50c

Nainsook Union Suits at.....$1.00

Men's Ties

Men's 25-cent pure silk Wash Ties, in white grounds with brocaded effects and panel stripes; Saturday 15c

Men's Pajamas

Men's $2.50 soisette Pajamas, in light summer weight; are broken lines and there is choice of any at $1.65

Men's Shirts

Men's $5.00 quality pure Silk Shirts in all white or with neat stripes on white grounds; Saturday, $3.20

B. NUGENT & BRO. D. G. CO.—40 YEARS OF UNDERSELLING—B. NUGENT & BRO. D. G. CO.

ROUSING SHOE BARGAINS SATURDAY

In the Basement—Women's Shoes, Pumps and Oxfords in all this season's styles and in all sizes and widths. Choice of white canvas, white Nubuck, dull leather, patent colt and tan Russia calf. Regular $2.50, $3.00 and $3.50 values, at.......... $1.50

On the Fourth Floor—Women's regular $3.00 and $3.25 Shoes, Oxfords and Pumps in all sizes and widths. Every pair is in this season's best styles and there is choice of gray and black suede, patent colt, dull leather, at.................. $2.65

Children's $1.50 Oxfords; odds and ends; of tan and black leathers, with turn soles, in sizes 8½ to 11 and 11½ to 13½; at.............. 98c
Basement.

Children's $1.35 ankle strap and instep strap Slippers in red, white, patent colt and vici kid; in sizes 6½ to 8; all samples; at......... 75c
Fourth Floor.

Women's $1.00 and $1.25 boudoir Slippers with or without heels, in red, brown, green and gray; all made with turn soles; at. 75c
Fourth Floor.

Children's $2.00 Footform High Shoes in white Nubuck, patent colt with white calf tops, patent colt and vici kid; all with turn soles, at. $1.25
Fourth Floor.

Ask for Our "Special" Men's Finest Shoes—Our Price, $5.00

On the Third Floor—Shoes and Oxfords of the very best makes in the "top notch" styles of the season. In the great assortment from which we offer selection you will find tans, dull leathers, vici kid, patent colts, etc., in all sizes. We guarantee these Shoes to be perfectly satisfactory—will gladly refund your money unless you find them so. Great values for.................. $5.00

Men's $3.50 Shoes of tan Russia calf, dull leather and patent colt; in good styles; at.............. $2.45

Boys' $2.00 to $3.00 Shoes and Oxfords in new styles with welted soles; choice at.............. $1.55

$1.00 and $1.50 Shirts at 60c

The Splendid Shirts made by the Rice-Stix D. G. Co.

Selections From Their Surplus Stocks

Just such Shirts as you would naturally seek—made of fine percales and woven madras, in a splendid range of sharp stripes, neat figures and plain colors. They are coat Shirts with attached cuffs, and all are cut full and large.

Buying a Large Supply Justified.

This is the first season these Shirts were put out. They were made under a new system—they swept the country, jumping into instant favor of all dealers. $1.00 and $1.50 are low measures of their value, and it is well worth while to buy many at this sensationally low price.. 60c

B. NUGENT & BRO. DRY GOODS CO., Broadway, Washington Av. and St. Charles St.

VISIT OUR CIRCULATING LIBRARY—BOOKS A PENNY A DAY.

WIDOW ACCUSED BY DAUGHTER TELLS HER FIRST STORY OF CASE

Continued From Page One.

years before that time. His friends will vouch for my statement that he had a most active mind. He held a responsible position and transacted business to the last minute before his fatal illness. He died of heart disease.

"Just after he had drawn his will he told me he had arranged so that I should never have to be dependent on my children, but he did not mention the contents of the will and it was not until after his death that I learned that he had left everyhing to me and had even taken the precaution of preventing a contest by leaving the children each $1.

"I worshiped my children and saw that they wanted for nothing. I spent thousands of dollars for their entertainment and comfort. I took them to Europe and when Marie married last October I spent $3000 on her trousseau, gave her a check for $2000, bought her an expensive chest of silver plate, a $500 La Valliere and gave my son-in-law a costly gift.

Daughter to Be Witness.

"Marie was educated in the Sacred Heart Convent at Maryville, Bud (George's pet name) was prepared for Princeton, and Helen, who is 14 years old, was attending a private school at Winnetka, Ill., until a few days ago. I have been informed that she has been brought to St. Louis and is going to be used as a witness against me.

"Mr. Miller was of a Bohemian nature and so was I. He kept cases of whisky and wine in the house all the time and I drank with him to be sociable. Not a word was said about my habits regarding temperance until this suit was brought in court. I have not been drinking as much since my husband's death as I did before. I do not claim to be a teetotaler, but I can summon plenty of witnesses to prove that my drinking has been moderate in the last two years.

"This suit was not brought because my daughter feared I was drinking too much, as she alleges. I have learned just how the distressing muddle originated. My daughter in Boston and I were on the best of terms until just recently.

"St. Louis friends only a few weeks ago wrote to my daughter and told her rumor had me engaged to Dr. Gardiner. She was told that he was visiting at my home and that we were motoring together a great deal. She was advised in these letters to come home.

"Marie was in St. Louis several days before I knew of her presence. She stopped with these friends who had written to her and consulted an attorney before she let me know she was in the city. She even made the charge that I was drinking excessively although she had not seen me since her arrival. The first I heard from her was when she telephoned me and wanted to know if she could come over and take dinner with me.

"I was greatly surprised to hear she was in town and after my anger had died I invited her to the house. The moment she entered the house she wept and asked me about Dr. Gardiner. The thought that I was said to have been engaged to Dr. Gardiner, a married man, was so ridiculous to me that I laughed. Then I became indignant and demanded to know where Marie had obtained such information. She then told me about the letters she had received.

"In regard to Dr. Gardiner I wish to say he was one of the best friends my husband had. I have known him eight years. As a dentist, he treated me professionally He has ridden in my auto. He is a good friend, but nothing more. The filing of his wife's divorce suit a few days after my daughter's arrival in the city was merely a coincidence.

"Mrs. Gardiner was jealous of me though she had no reason to be. Dr. Gardiner told me that whenever he went home and told his wife I had been at his office she became angry.

"Mrs. Gardiner called me up on the telephone several times before she filed her suit and wanted to know if her husband was at my house. Dr. Gardiner was at my home the evening Marie came here with a deputy sheriff to serve notice of the suit. I want to tell how that happened.

"Marie brought along a nurse and said I must place myself under her care. I was tired out from packing all day for a contemplated trip to California and when I saw the nurse I almost collapsed. She took off her hat with great audacity and walked upstairs. I telephoned Dr. Gardiner to come and help me protect my home from the nurse's invasion. Then the deputy handed me a paper. I understood it was a warrant for my arrest and tore it up and threw it at his face.

"Dr. Gardiner came over to the house and when I told him what Marie had done he advised me to be calm. I couldn't under the circumstances. I ran upstairs and seized an unloaded revolver. Then I threw the nurse's hat downstairs and ordered her to follow it, telling her I would put a bullet in her brain if she remained another minute. She got. Then I pointed the revolver at Marie and told her to get. She ran down the front steps. Later she told her lawyer that Dr. Gardiner had provided me with a loaded revolver with which to chase her from the house.

"I am not concerned in Dr. Gardiner's divorce suit.

"I will resist the charge that I am mentally unsound even if the case has to go to the Supreme Court. I might have forgiven my daughter for other things, but I will never forget her for this. I believe I can convince the Court and jury that I am mentally sound."

Dr. P. J. Heuer of the Humboldt Building, who has been treating Mrs. Miller since her stay in the sanitarium, says she is in perfect health.

Judge Cave Friday dissolved the temporary injunction restraining Mrs. Connor's lawyers from taking depositions in the suit against her mother. Attorney John S. Leahy, representing Mrs. Connor, said the daughter will ask for an immediate hearing of her petition for a guardian. The case had been set by Judge Holtcamp for June 30.

More persons consult the Post-Dispatch lost and found wants each day than read all ads of that kind in all the other St. Louis newspapers.

Exclusive Agency of the New Domestic Rotary Sewing Machines.

Telephone Order Service, Olive or Central 7000

Schaper Bros'. Big Store Buys Entire Stock of

Max Lowenstein & Co., Moberly, Mo., at a big discount, and tomorrow begins the greatest underpricing sale in the history of St. Louis merchandising, and you'll get $2.00 worth for every dollar you spend during this sale. Included in this stock are such well-known brands as the

Manhattan Shirts, Florsheim Shoes, Fechheimer & Fischell and Michael Stern's Men's Clothes, Jacob David's Boys' Clothes, Stetson Hats, Onyx Hosiery, Wright's Underwear, Etc.

All these well-known brands can be bought here at just about half the usual price, while they last, beginning tomorrow.

$1.00 Keystone Overalls, 69c
All of Lowenstein's Keystone Overalls; every pair union made; high backs and all other styles; on Second Floor, tomorrow.. 69c

$7.00, $6.00 and $5.00 Pants, $2.95
All of Lowenstein's $7.00, $6.00 and $5.00 men's and young men's Pants, of blue serges, imported worsteds and cassimeres in a wide range of patterns, all sizes up to 50 waist, on Second Floor............ $2.95

$30.00 to $45.00 Men's and Young Men's Michael Stern's Clothing, $12.50

Beginning tomorrow, we take pleasure in announcing the special sale comprising every known new model and weave. The color combinations are also new and varied, including the new browns, dark blues, solid grays, also blacks and neat, medium shades, all of which are the products of such world-renowned makers as Fechheimer & Fischell and Michael Stern of Rochester. The reputation of the above makers is such that they need no comment as to fit, style and the general workmanship of the garments $12.50

$20.00 Priestly Mohair Coats and Pants
Made by Art Craft, known the world over for their fine tailoring and perfect-fitting clothing; coat cut in the newest styles; pants plain or cuff bottom, in all colors of gray, tan, blue striped, gray, tan, blue, brown and novelty shades; all made of genuine Priestley mohair; to induce more men and young men to visit our Clothing Department we will offer these high-grade Suits tomorrow only at.................. $7.95

$25.00 Norfolk Suits
The latest designs in Young Men's Norfolk Suits, in serges, worsteds, diagonals and all the wanted shades; they combine in style, workmanship, material and fit, to give the wearer an absolute guarantee toward satisfaction. The price here tomorrow is the lowest ever quoted.................................. $10

Men's $10.00 Suits, $2.98
Men's and young men's Suits, of the newest styles, and materials of serges, cassimeres and worsteds, in blue, dark gray, tans and fancy stripes; coats cut in newest styles, two or three button; all sizes for men and young men; actual $10 values; Saturday, only.................. $2.98

Men's $1.50 Pants
Men's $1.50 Pants, worsted, in many different shades, stripes, etc.; the price on these tomorrow is.................................. 50c

$12.50 Men's and Young Men's Suits
These Suits are made of all-wool cheviots, tweeds, cassimeres, worsteds, serges and black Thibet; in light and dark colors; all sizes, 30 to 44; special.................. $3.49

Men's $3.00 Pants
Men's $3.00 all-wool Pants, in navy blue and solid grays; also stripes; we guarantee these to be the biggest value ever offered; the price on these goods, on our Second Floor.................. $1.49

$10 Jane Hopkins' Boys' Suits, $2.95

Boys' finest hand-tailored Suits; 2 or 3 button double-breasted or Norfolk coat; full pegtop knickerbockers; watch and hip pockets with flap; in the newest diagonal of gray, blues, brown, tan and fancy mixtures, in worsteds, cassimeres, tweeds, flannels and novelty patterns; all sizes, 6 to 16 years of age; actual $10.00 values; special.................. $2.95

Jacob David's Boys' Suits, $1.10
These Suits are made of all-wool cheviot, worsteds, cassimeres, tweeds, flannels and fancy mixtures, in gray, brown, tan, blues and novelty colors; the knickerbockers are made full pegtop, with belt loops and side buckles; all sizes; 6 to 17 years of age; special.................................. $1.10

$6.00 Boys' Norfolk Suits, $2.50
These Suits are made of all-wool cheviots, worsteds, tweeds, flannels and fancy mixtures, in tan, brown, gray, blue and fancy colors; the knickerbockers are made full pegtop with belt loop; all sizes, 6 to 16 years of age; special.................. $2.50

$2 Lowenstein Boys' Wash Suits
Made of good materials in tan, blue, white, brown, black and white stripes and fancy colors—all sizes, 2½ to 8 years of age—actual $2 values — special for Saturday.......... 98c
Second Floor

$1.50 Boys' Wash Suits
Good materials, in tan, blues, white, blue and white stripes, brown and novelty colors; all sizes; 2½ to 8 years; special...... 49c

$3.50 to $5.00 STETSON HATS

Known the world over and sold everywhere for $3.50 to $5.00; all the right styles and colors; large assortment of sizes; sale starts Saturday (Main Floor), $1.95

$4.00 to $6.00 Florsheim Shoes

About 10,000 pairs of Men's Shoes. Included are the celebrated Florsheim make, usually sold at up to $6.00 the pair, in either high or low, both button and lace styles; all sizes; specially priced for Saturday's selling, only (Main Floor)........ $1.55

$1.50 to $2 Manhattan Shirts, 85c

Manhattan Shirts
In plain or pleated bosoms, white or colored, in neat stripe effects; this lot will not last long, and we solicit early attendance to pluck the ripe bargains; the price.................................. 85c

50c Onyx Hosiery
We have secured the best 50c values in pure silk and silk lisles, in Lord & Taylor's Onyx Hosiery; they are in all colors and sizes and can be had here for one half of their true worth; specially priced at.................................. 25c

$1 Unique Shirts
1475 Shirts in all; included are the celebrated Unique; New Era and Columbia Brands; not one worth less than $1.00; some are laundered, others are the soft with separate collars; all sizes; extra special for this sale.................................. 65c

50c Men's Coat Shirts
In neat stripes and figures; laundered neckband; some with collars attached; specially priced for this sale and to be had only on Main Floor, each.................................. 37c

$1 Underwear
The celebrated Wright's spring needle-ribbed Shirts or Drawers; ecru color; all sizes; special for this sale.............. 54c

$1 Union Suits
Men's $1 lisle thread Union Suits; come in ecru or white; short or long sleeves; knee or ankle length..... 45c

35c Underwear
French balbriggan Shirts or Drawers, any style; while 63 dozen last, Saturday, each.............. 17c

75c Union Suits
Porosknit kind, with short sleeves and knee length; usually sold at 75c; special for Saturday only.............. 38c

50c Elastic Seam Drawers
Made of best quality drill with durable elastic seam; specially priced for this sale.................. 25c

15c Wash Ties; panel shapes; special Saturday.......... 4c
25c Tubular Wash Ties; mercerized kind; Saturday.......... 9c
50c Dandy Safety Razor with three blades; Saturday.......... 19c
25c Boston Garters, with velvet grips; Saturday, pair.......... 7c
50c Nightshirts; with or without collars... 25c
$1 Pajamas for Men; in various colors.... 50c

50c Embroidered Dress Sets
In square and round effects; made of linen with scalloped edge and eyelet work; just the thing for wash dresses; very special.......... 19c
Main Floor.

$1.25 42-Inch Chiffon
Largest selection of 42-inch chiffon, in all colors, also a lot of flowered and Bulgarian patterns; regular $1.25 values; special Saturday, yard... 79c
Main Floor—Aisle 5.

Strawberry Layer Cakes
Also Chocolate, Vanilla, Cherry, Caramel, Orange and a large assortment of regular 40c Cakes; special, Saturday only.............. 29c
Try Our Special 10c Lunch at Soda Fountain.
Consisting of ham or cheese sandwich, hot chocolate or coffee, with French roll or doughnut.

$5, $6 and $7 Human Hair Switches at $2.00
We will place on sale Saturday in our Notion Department $5, $6 and $7 Human Hair Switches, in lengths from 32 to 36 inches long; made of refined, wavy and fluffy hair; come in all shades — red and blondes included. This is the biggest bargain ever offered at (Main Floor—Aisle 10.)........... $2.00

Saturday Candy Specials
Heavenly Hash; fresh and delicious; regular 40c pound; special, per lb. box... 15c
Chocolate Dipped Marshmallows, per lb. box........ 15c
Regular 40c Assorted Chocolates and Bonbons; special, per lb.......... 25c

50c Shetland Veils, 25c
We will place on sale Saturday 10 dozen Shetland Veils, in all good colors, navy blue, brown, gray, white and black; just the thing for Spring and Summer wear; always sold at 50c; choice Saturday at.............. 25c

50c Wash Bags
Women's All-Linen Wash Bags with beautiful buckle and silk cord handle; also round hand Crochet Bags with blue and white silk lining and ribbon draw string; choice of these 50c values...... 15c
Main Floor—Aisle 6.

BASEMENT STORE OFFERS EXCEPTIONAL VALUES IN READY-TO-WEAR

Basement— $3.00 Dress Skirts —Basement

Serge, in blue, black, tan, gray or white; black and blue mohair and mixtures, in a dozen of this Spring's smartest styles; all we ask is an inspection, and we are satisfied that you, too, will say they're actual $3.00 values, and for Saturday we will sell these finely tailored Skirts for.................. $1.98

A Special Skirt for Stout and Elderly Women
Made of good fast black Panama; some fully pleated, others plainly tailored; in sizes up to 36-inch waist measure; a genuine bargain for this extra-size Skirt; price.................. $1.50

50c Bed Sheets
Seconds of Sample Bleached Bed Sheets; size 72x90, soft finish. These sheets are laundered and ready for use; Saturday (no phone or mail orders filled, each..... 25c
Basement.

Sample Dresses
We purchased a lot of Sample Dresses, for infants and children, 2 to 6 years, and girls, 6 to 14 years, at less than half price, and are going to sell them at less than half off. They range up as high as $2.
$2.00 Sample Dresses at 98c.
$1.50 Sample Dresses at 69c.
$1.00 Sample Dresses at 49c.
75c Sample Dresses at 39c.
50c Sample Dresses at 25c.

50c Muslin Petticoats, for women; made of good quality muslin; embroidery and tucks; special price (no phone, mail or C. O. D. orders). 25c
Basement.

35c Corset Covers and Brassieres, for women; embroidery and lace trimmed; drawn with ribbon and beading; special price....... 18c
Basement.

12½c Linen Crash
500 yards bleached Linen Crash; 17 inches wide; two-striped border; warranted pure linen; special Saturday, per yard, or 15 yards for $1 (Basement).... 7½c

50c Scarfs and Squares, 25c
Saturday as a special we will place on sale Linen Drawnwork Covers, in assorted patterns; special, each..... 25c

Men's Suits
Eventually you'll need a Suit. Why not pick them now while this sale lasts in our Basement. $1.00

Pants Sale
$3 Men's Pants. $1.49
$2.50 Men's Pants. 98c
$1.50 Men's Pants. 49c
$1.00 Men's Pants, 25c
Basement.

Men's Coat Shirts
Saturday we will place on sale Men's regular 75c Shirts in our Basement 3 for $1.00, or, each.......... 35c
Basement.

Underwear Sale
10c Ladies' Vests.... 3c
10c Acorn Waists.... 3c
25c Men's Underwear, 10c
25c Boys' Union Suits, 14c
Basement.

$10 Art Domes, 22-Inch, $3.98

$3.00 Gas Fixtures; 3-light; solid brass; fancy patterns.............. $1.98
$2.00 Gas Fixtures; 2-light; fancy twist arm.... 98c
50c Gas Fixtures; 1-light; special............ 19c

ELECTRIC SHOWERS
Brush brass, with large ceiling plate; wired complete, with fancy glassware.
$3 value; 2-light.......... $1.98
$4 value; 3-light.......... $2.75
$6 value; 4-light.......... $3.49

10c Inverted Gas Mantles, each... 4c

10:30 to 3 P.M. 75c Fringed Inverted Gas Lights; complete, with burner and mantle. 39c

$2.25 Gas Arc Light; white enamel burner; complete (like cut). 98c

GAS SHOWERS
All complete; ready to light, with fancy glassware.
$6 value; 3-light..... $3.98
$8 value; 4-light..... $4.98
$10 value; 5-light..... $5.98

Blooming Pansies
All you want of them; 6 for 15c; 10 for.. 25c
2-year-old Everblooming Roses; the cut flower kind; regular 25c.... 10c
Lilacs, purple and white bush Honeysuckle; snowball tamerix, etc.; regular 25c, 10c; 3 for....... 25c
Apple, peach and pear Trees; 4 and 5 foot; regular 25c.. 10c
Ivy Plants, 5c, or per dozen....... 50c
Lily of the Valley, each........ 1c
Florist Dept.

The Big Store
Schaper Bros.
Entire Block, Washington Av.
St. Charles, Eighth and Ninth Streets.

$1.00 Adjustable Curtain Stretcher, 49c

$2.00 Screen Door, Like Cut, 98c

30c can Ready-Mixed House or Floor Paint; Saturday.............. 15c
$7 High-Grade Hose; wire wrapped; Thursday, 50-foot length.......... $4.98
15c Paint Brushes; extra special, Saturday.................. 10c
75c Food Chopper; has 3 cutting knives; Saturday.............. 29c
75c Stepladder; made of Norway pine; extra special.................. 37c

Poultry Fence Wire
200 square feet roll of heavy galvanized Chicken or Fence Wire; Saturday special. 79c

$1.50 Garden Tool Set, of rake, hoe and spade............ 79c
50c Solid Steel Garden Rake; extra special... 25c
$5 Lawn Mower; ball-bearing kind; 16-inch size.............. $2.98
15c Garden Trowel; blue steel blade; Saturday special........ 9c
75c Garden Spade; solid blade; special, Saturday.. 49c
50c Adjustable Window Screens; 37-inch extension; strong make.................. 29c

Door Like Cut 79c

Telephone Order Service, Olive or Central 7000

All the New Books on Publication Day. | Bring the Children to the Playgrounds—Fifth Floor. | Weather: Fair tonight; increasing cloudiness Saturday. | Visit the Picture Galleries—Fourth Floor. | Cooking School Saturday at 10:30 A. M.

Copyright 1913 The House of Kuppenheimer

In the Restaurant—a Matinee Luncheon, 25c

These Matinee Luncheons are served daily between 2:30 and 5:30 p. m., but we make an effort to have the menu especially dainty and tempting on Saturdays.

Tomorrow will be a good time for you to partake of the delicious menu provided for the Matinee Luncheon—**the charge is but 25c.** (Sixth Floor.)

The Musicale

Those to take part in the Saturday Musicale at 3:15 p. m. in the Recital Hall.
Marie Becker, **Soprano.**
Arthur Baron, **Violinist.**
Hugh M. Holmes, at Conover Inner-Player.
See Program in morning papers. (Fourth Floor.)

STIX, BAER & FULLER D. G. Co GRAND-LEADER

Entire Block—Sixth, Washington, Seventh and Lucas

There Is Still an Opportunity for Over 300 Men and Youths to Make Selection

From These $15, $18 and $20 New Spring Suits at . . $13.30

MANY late arrivals have been added to the assortment, which will go quickly, because these are exact duplicates of our best-selling lines—duplicates of Suits which a month or two ago were selling at $15, $18 and $20.

In the collection are Suits of new cheviots, cassimeres, worsteds and English-looking mixtures, and in the popular shades of gray, brown, tan and other colors.

Come in the two-button, low-roll coats, three and four-button English models and the popular Norfolk style—choice, $13.30.

Extra Special--

Men's Rainproof Slip-ons, $1.75

These are Coats with tan rubber surface. Every one of them is guaranteed rainproof.

They are usually sold at a higher figure, but Saturday's price, while the lot lasts, is $1.75.

Other Rainproof Slip-ons, usually $5, are $3.90
Other Rainproof Slip-ons, usually $7.50, are $4.85
Other Rainproof Slip-ons, usually $12.50, are $9.75

Two Sale Collections of Trousers

$2.95—Men's and Youths' Blue Serge Trousers, guaranteed to be fast color and of excellent quality.

$3.95—Men's and Youths' Trousers, in Spring patterns of stripes, checks and plain effects.

(Main Floor.)

Kuppenheimer Clothes

Are the Headliner and the Backbone of the Clothing Stocks in

This Men's Store

We consider them—in fact, we know them to be the very best ready-for-service clothes to be purchased at any price.

There is no other make of ready-for-service clothing which so nearly approaches the very expensive merchant tailored product.

Kuppenheimer Clothes come in the very best styles—styles which real, live men demand and show preference for.

They are most carefully tailored, of the finest woolens which any mill can turn out.

Kuppenheimer Clothes, even though they are best, are not priced the highest. They are marked at from

—$20 to $40

There Will Be Many a Lucky "Catch" With the Element of "Chance" Eliminated Tomorrow in

The Boys' Clothing Store

Where May Sale Reductions Go Into Effect

THIS Boys' Store has carried the most complete assortments of stylish clothes in its career—it has done a greater business by far than ever—but there are many more Suits remaining than usual.

This is the reason for the unusual radical reductions.

Four Groups of Boys' Suits

$2.85 $3.90 $4.85 $6.75

Four remarkably fine groups of Suits in which the reductions have been radical, indeed. Of many of these Suits there is but a small quantity.

They come in double-breasted and Norfolk styles, and the materials are newest cheviots, clever mixtures and cassimeres—in dark colors, light colors, medium shades, and in the new gray and brown mixtures and checks.

Come in sizes from 6 to 18 years, and are divided into four price-groups as follows:

Boys' $3.50 and $4 Suits at $2.85
Boys' $5 and $6 Suits at $3.90
Boys' $6.50 and $7.50 Suits, $4.85
Boys' $8 and $10 Suits at $6.75

Boys' Washable Suits

Every color combination is represented, and nearly every desirable style; among them the new Eton Suits, Middy Sailors, Russians and Beach Suits; ranging in price from **$1.45 to $5.95.**

Blue Serge Confirmation Suits

In no store in St. Louis will you find a more complete assortment of Confirmation Suits; of excellent quality, fast-color blue serge; Norfolk or double-breasted style; at prices ranging from **$4.95 to $14.75.**

Children's $3.50 and $4 Reefers at.......$2.90

This lot includes odd sizes in Children's Reefers, in Shepherd plaids, neat mixtures, blue serge and red cloth; of some sizes there is a better assortment than in others, but there is a fair assortment in the entire lot; sizes 2 to 10 years; **$2.90.**

Children's $5 and $6 Reefers at.......$3.85

In this collection are Reefers of tan covert, diagonals, tan and gray cheviots, Shepherd plaids, blue serge and golf red, as well as a large assortment of mixtures; all small lots, but many styles; sizes 2 to 10 years; **$3.85.**

Children's $6.50 and $7.50 Reefers at....$4.75

In this assortment are some of the nicest Reefers put on the market this season; come in neat checks, plaids, diagonals, mixtures and Shepherd plaids; sizes 2 to 10 years, and remarkable values at the special price of **$4.75.**

Children's and Boys' Straw Hats Are Here in Greatest Variety

Our Children's and Boys' Hat Department was never so well equipped as it is this season. Hundreds of desirable styles are represented, including the newest ideas in plain white, plain black, navy or mixed straws, ranging in price from **45c up to $8.95.** (Second Floor.)

Continuing the Successful Sale of

Samples of Men's Low Shoes

(Regular $3.50 and $4 Grades)

$1.95 Pair

WE are offering the entire sample line of Friedman-Shelby Co.'s Men's Low Shoes of $3.50 and even $4 qualities at $1.95 a pair.

These sample Shoes come in sizes from 6 to 8, but we have included a number of lines from our regular stocks to complete the size assortment.

All in the Oxford style; Gunmetal Button Shoes, Tan Calf Button Shoes, Patent Button Shoes, Gunmetal, Tan and Patent Kid Blucher Oxfords.

$3.50 and even $4 Men's Shoes Saturday at $1.95. (Main Floor.)

The Men's Shirt Store Offers—

Three Great Shirt Specials

But for Saturday Only

Three price-groups—one of the three surely to fit any purse. The time is coming when you will need more Shirts than ever, so tomorrow will be a good time to stock-up.

(1) Men's $1.50 Madras Shirts, 79c

An exceptionally fine lot of Woven Madras Shirts, in the popular negligee style. Either laundered or soft French turnback cuffs attached. Assorted neat colored stripe effects. Guaranteed as to color, fit and workmanship.

(2) $2 Russian Cord Shirts, $1.10

In this group are fine Russian Cord Madras Shirts, in the newest colored striped designs. Made with soft French turnback cuffs. All sizes from 14 to 17 neckband. Shirts which always sell at $2, in this sale, $1.10.

(3) Men's $3 to $4 Silk Shirts, $2.25

Shirts of China, Jap and Habutai silks, also Shirts of silk-and-linen, silk mohairs and Lorraine silk, in white and plain blues, grays and tans, as well as exquisite color-combinations and silk-figured and striped effects. All made with soft French turnback cuffs and some with extra collar to match.

***Extra*—Men's 50c Wash Silk Neckwear, 29c**

Identical Neckwear which exclusive shops about town are pricing at 50c. Made of beautiful wash silks, in an assortment of colors and panel striped designs and all guaranteed fast colors. (Main Floor.)

News for Home Gardeners

This Is Headquarters for Plants, Shrubs and Seeds

Flower or Vegetable Seeds, 1c Package

Choice of our entire collection, including all the wanted kinds of Flower and Vegetable Seeds, at **1c package.**

Tuberose Bulbs, 5c Dozen

Five thousand good-size Tuberose Bulbs; specially priced for Saturday (only two dozen to buyer); **5c dozen.**

Garden Hose, $3.95 Length

Good quality, guaranteed Hose, in 50-foot lengths, complete with brass couplings and brass nozzle; special **$3.95 length.**

$1.50 Rhododenrons, 89c

Another shipment of 300 Rhododendrons on sale Saturday. They are all in bud and will bloom this season; highly ornamental evergreen shrubs; potted, burlaped and covered with soil; usually $1.50 and $2.50; special at 89c.

Hardy Plants; including Golden Glow, Phlox, Chrysanthemums, Marguerites, Sweet William and Iris; each plant wrapped in own soil; choice, **10c.**

Geraniums; all in blossom or bud; in the various colors, **10c.**

Coleus, in all the wanted colors; 50c dozen; **5c plant.**

Lantana Vines; in bloom, **10c.**

Verbenas; potted and in bloom, **5c.**

Salvia; potted; large plants; in bloom, **10c.**

Vinca Vines; variegated or green; in pots, **10c.**

Begonias; in bloom; in 4-inch pots, **10c.** (Fifth Floor.)

THOSE who prefer Athletic Underwear should be quick to make selections from this sale of Athletic Underwear, which includes salesmen's

Samples of B. V. D. Single Garments and Union Suits

We secured the entire sample line from a local jobbing concern, and as a result, are selling single garments as well as Union Suits—at substantial reductions from the regular prices usually asked.

Men's 50c to $1.50 Athletic Underwear, 35c

Including garments of checked nainsook, plain soisettes, striped madras, sheer mulls and crepes; made with short wing sleeves or sleeveless; knee-length drawers; good assortment of sizes.

$1 to $2.50 Athletic Union Suits, 65c

In this assortment are a number of styles; in all the cool, summery materials; regular $1 to $2.50 qualities; **65c.**

$1 to $2 Raguet's Underwear, 55c

Shirts and Drawers of Balbriggan, in several weights, gauze lisles and Sea Island cotton; in ecru; also American silk garments; in blue and lavender; short sleeves; good assortment of sizes; **55c garment.**

$1 to $1.50 Union Suits, 79c

Spring needle ribbed; mesh honey-combed weave and gauze lisle Union Suits, in white and ecru; short or long sleeves; knee or ankle length; all sizes.

$1.50 Conradie & Friedman Underwear, 89c

Extra fine imported garments, of combed Egyptian yarn; shirts are silk faced and come in ecru; also silk mercerized shirts and drawers, in blue and novi; all sizes in the lot. (Main Floor.)

Women's Smart Neckwear Novelties

Are Always Shown Here First

And there is hardly a day that some new lot, large or small, does not come to make the rapidly changing collection on hand that much more interesting. Among the newest are—

The Dancing Mistress

It is a Collar made of net and shadow lace; trimmed with little Bulgarian buttons. They are priced at from **$1.25 to $2 each.**

New Empress Collars, with jabot and frill; made of crepe, voile and net; trimmed with inserts of Bulgarian insertion; **50c each.**

Bulgarian Windsorette Ties; our own creation and very popular; come in all colors; **29c each.**

The Gaby Ruff

A new line of these popular pieces has just come. Made of plaited maline, and come in a big variety of colors; **50c each.**

Tubbed Neckwear; Collar and Cuff Sets; made of dotted Swiss and plain Swiss; cleverly embroidered and lace trimmed; net and shadow lace yokes, and many of the latest Bulgarian Collars assembled here at **25c each.**

Saturday Is Veiling Day—

And as an extra special we offer an assortment of Veilings, in shadow, plain meshes and many fancy weaves; in black, white and magpie; in lengths from 1¼ to 1½ yard, and though they are of 25c to 50c yard qualities, they will be on sale Saturday at **25c length.** (Main Floor.)

The Toy Store

The home of happiness and of the greatest all-the-year selections of Toys and Dolls offers:

$1 Baby Bumps at 59c

Baby Bumps are unbreakable Dolls; dressed in rompers or in dresses; 18 inches tall; at **59c.**

Scoot Coasters; strongly made and nicely painted; wheels are ball-bearing, with long iron steering handle; the delight of the little fellows; priced, **$1.95.**

Skipmobile; the new coaster; made on the order of a bicycle, steering handle and brake; **$1.25.**

Lawn Settees; folding; well made, and in natural finish; **49c.**

Special—Yankee Dolls (unbreakable); character heads and neatly dressed; usually $1; at 75c. (Fifth Floor.)

Special News From the

Boys' Furnishings

$1 Shirts and Waists, 69c

Shirts and Waists made of very fine mercerized soisettes and woven madras; in a large assortment of striped and figured effects; fast color; light and dark designs; made with high-band collar attached or to match; in a complete size range; **three for $2, or, 69c ea.**

$1 Nainsook Pajamas, 79c

Made of extra good quality, soft, white checked nainsook; V-shape neck and trimmed with fast-color featherstitched braid; sizes 4 to 18 years; **79c.**

25c Silk Neckwear, 17c

A large assortment of the popular College Cross-stripe Ties; narrow, reversible shape. A stylish and nobby Tie for boys and youths; **17c.** (Second Floor.)

As Applied to Women's Footwear—The Name

"Corinne" Stands for *Quality*

It has always been this, and today Corinne Shoes for women embody a greater amount of quality and style than any line of Shoes we know of, selling at similar prices—**$3 and $3.50 pair.**

Corinne Shoes come in the cleverest styles—both Pumps and Low Shoes—in fact, we are showing nearly fifty entirely different styles, many of them being exact copies of Shoes selling in exclusive shops for as high as $5 pair, and even more.

Choice of all leathers, including gunmetal, suede, patent and white, and all sizes in all styles.

—At $3 and $3.50 Pair (Main Floor.)

Attractive Hats for Little Folks at Specially Reduced Prices for Saturday

Children's $5 and $6 Trimmed Hats, $3

Seventy-five pretty Trimmed Hats for children and misses of 3 to 16 years are in this lot. They come in any color you may desire, and the shapes and styles are the latest. There are good quality Hemp Hats, Chip Hats and Milans. Each hat nicely trimmed with ribbon and dainty flowers. Regular $5 and $6 qualities, special for Saturday, **$3.**

Children's and Misses' Ready-to-Wear Hats

This is an excellent assortment; in all colors as well as white; they are all prettily trimmed; ready to wear, and are regular $2.50 quality; reduced for Saturday's selling, choice, **$1.49.** (Third Floor.)

Annual Mid-Spring Reduction Sale of Misses' and Small Women's Outer-Apparel

IN the section devoted to exclusive outer-apparel for the smart members of the younger set and well-dressed small women, the Mid-Spring Sale which brings radical reductions in expertly-selected, ultra-stylish outer-apparel, will begin tomorrow morning promptly at 8:30 o'clock.

WE desire to effect a decisive clearing of the Spring stocks in order to assure plenty room for the reception of Mid-Summer Apparel and reductions have been made accordingly. All the groups are complete in garments of sizes 14, 16 and 18 years, or 32 to 36-inch bust measurement.

67 Smart Suits

Of serges, worsteds, Bedford cords, checks and mixtures. Plain tailored, fancy trimmed and blouse styles.

Formerly priced $16.50 to $24.75

Now $12.50

39 Spring Suits

In high-class styles—of silk needle cords, eponge, mixtures, checks, serges and worsteds; light and dark colors.

Formerly priced $35 to $49.75

Now $24.75

48 Misses' Street Coats; made of worsteds, serges, eponge, novelty checks, Bedford cords and diagonals. Semi-trimmed and fancy styles. Formerly $29.75 to $39.75, now $19.75.

58 Misses' Suits

Of silk poplins, eponge, worsteds, Bedford cords, serges and checks. All new styles.

Formerly priced $24.75 to $39.75

Now $16.50

43 Suits for Misses

In the best styles of the season, of corded fabrics, silks, serges, eponge and checks.

Formerly priced $45 to $55

Now $29.75

32 Misses' Dresses for afternoon and party wear of crepe de chine, meteor, chiffon and new combinations of materials. Light and dark colors. Formerly $35 to $49.75, now $24.75.

47 Spring Coats

In tailored and semi-trimmed styles. Made of mixtures, worsteds, serges and diagonals.

Formerly priced $12.50 to $16.50

Now $7.50

52 Misses' Coats

In the cleverest styles of the season. Made of eponge, worsteds, serges, diagonals and mixtures.

Formerly priced $16.50 to $24.75

Now $12.50

24 Girls' Coats; made of worsteds, serges and mixtures, in tailored and fancy styles. Sizes 6 to 14 years. Formerly $6 to $10, now $4.95.

49 Silk Dresses

Of crepe de chines, striped silks, messalines and colienne, in light and dark color combinations.

Formerly priced $12.50 to $19.75

Now $9.50

38 Misses' Silk Dresses

In smart styles for afternoon wear. Made of crepe de chines, crepe meteors, Canton crepes and faille.

Formerly priced $19.75 to $35

Now $18.75

68 Girls' White Dresses, trimmed with embroidery and ribbon. Sizes 6 to 14 years. All a trifle soiled or mussed. Formerly $3 to $5, now $2.50.

(Third Floor.)

Chilean Ministry Quits.

WASHINGTON, May 2.—The State Department was advised that the Chilean ministry has resigned. No reason for the action was given in the dispatch.

Clean, Sweet, Tender

You get good measure and high quality in Woodford corn. Each can is well filled and contains a liberal portion for six people. There is no finer corn than Woodford.

Sold by All Grocers

Saturday Baseball Schedule in the Post-Dispatch League

NORTH DIVISION NO. 1.

Bryan Hill v. Harrison, at Old Fair Grounds No. 1.

Ashland vs. Lowell, at Sacramento and Red Bud.

*Clay.

NORTH DIVISION NO. 2.

Cote Brilliante vs. Blair, at King's highway and Spalding.

Penrose vs. Marshall, at Garrison and Magazine (Athletic Park).

*Farragut.

CENTRAL DIVISION NO. 1.

Hodgen vs. Rock Springs, at King's highway and McKinley (Grounds No. 2).

Chouteau vs. Clinton, at Compton and Chouteau.

*Lincoln.

CENTRAL DIVISION NO 2.

Ames vs. Columbia, at Garrison and North Market.

Jackson vs. Franklin, at Twentieth and Lucas.

*Webster.

WEST DIVISION NO. 1.

Marquette vs. Field, at McKinley and King's highway (No. 1 grounds).

Harney Heights vs. Richmond Heights, at Harney and Calvary.

*Gardenville.

WEST DIVISION NO 2.

Arlington vs. Washington, at Belt and Delmar.

Emerson vs. Clark, at Forest Park (Grounds No. 1).

SOUTH DIVISION NO. 1.

Madison vs. Monroe, at Broadway and President.

Shepard vs. Humboldt, at Marine and Wisconsin.

*Divoll.

SOUTH DIVISION NO. 2.

Sigel* vs. Lafayette, at Mississippi and Allen.

Sherman vs. Fremont, at Magnolia and Lawrence.

*Teams marked with star do not play Saturday.

AUSTRIA LIKELY TO LET POWERS DEAL WITH MONTENEGRO

Probability Is That No Forcible Effort Will Be Made to Have Scutari Evacuated.

By Associated Press.

LONDON, May 2.—No precipitate coercive action against Montenegro by Austria-Hungary is likely, according to information reaching diplomatic circles in London today. The powers, it is believed, will be allowed further opportunity of bringing pressure to bear at Cettinje, the Montenegrin capital.

Although the Council of the joint cabinet of Austria-Hungary in Vienna today will discuss the details of the financial and military operations which may ultimately be necessary to force the evacuation of Scutari by the Montenegrin troops, the Cabinet will, it is believed here, postpone any overt action.

By the time the Ambassadors in London come together again on Monday they expect to have evolved a plan for the compensation of King Nicholas for the loss of Scutari, and it is thought probable that the real compensation offered will be thinly disguised under the description of a rectification of frontiers.

Essaad Pasha Takes Rule of Albania but Hoists Turkish Flag.

ATHENS, Greece, May 2.—A letter received here from Corfu states that Essaad Pasha, who was the Turkish commander-in-chief during the prolonged siege of Scutari by the Montenegrins, has formed a government at Tierana, where he has proclaimed the autonomy of Albania under the suzerainty of Turkey and hoisted the Turkish instead of the Albanian flag.

Essaad Pasha also has written a letter stating that the Albanian Government recognizes the authority of the orthodox church, to which it will offer its protection. This letter further states that the Albanian Government is in no way hostile to Greece and that it recognizes the northern frontier of Epicus in accordance with the demands of the Greek Government.

Tirana is in a district full of reminiscences of ancient Albanian Princes. It is about 54 miles south of Scutari and within 12 miles of Croia, where the famous Albanian Prince Scanderbeg resisted for many years in the early fifteenth century the flowing tide of the Moslem invasion in Europe.

Sweaty and Offensive Feet
Quickly cured by Bejach's Foot-Comfort. All druggists. 10 and 25 cents.

W. B. JONES SECRETARY FOR THE FREEHOLDERS

Board Decides to Save $2000 in Rent by Meeting in Courts Building.

The Board of Freeholders selected permanent headquarters and elected a secretary at Thursday's meeting in the office of Mayor Kiel. All the meetings of the board hereafter will be in room 329 at the Municipal Courts. By holding the meetings in the Courts Building $2000 in rent will be saved.

Wilbur B. Jones, a young lawyer, was selected secretary out of a list of 24 candidates. He is a native of St. Louis, and was graduated from the Phillips, Andover and Amherst colleges. He is a Republican and lives at 535 Clara avenue.

The board, at a former meeting, decided to ask an appropriation of $25,000. On further consideration the board decided to withhold action on the appropriation until an opinion could be obtained from the City Counselor as to how the printing should be done.

30 minutes in Havana. 10c La Preferencia cigar for 5c, Saturday. Johnson Bros. Drug Co.

POLICE BOARD MEETS WITHOUT A SECRETARY

William E. Erp Leaves Key in Desk and Quits and Successor, Sidney Johnson Is Not on Hand.

When the Board of Police Commissioners met Friday it was without a secretary. William E. Erp, who had been secretary for two years, mailed a statement of his accounts to President McPheeters Thursday afternoon, put the key to his desk in the lock, and left the office.

Two weeks ago the board asked Erp to resign. The secretaryship had been promised to Sidney Johnston, former private secretary to David R. Francis. Erp was to have remained in the office until May 15, to instruct his successor, but when no successor appeared Thursday, he decided to quit.

The present Board of Police Commissioners will go out of existence June 22, under the provisions of the new home-rule law. The tenure of the secretary to be appointed to succeed Erp will be uncertain on account of this condition.

CLAIMS BOY AS HER SON

OPELOUSAS, La., May 2.—After a second examination of the child taken from a tinker at Columbia, Miss., recently, Julia Anderson of North Carolina said today she believed the child was her son. Yesterday she could not identify the boy as her own.

The Anderson woman's changing doubt and belief was regarded as paralleling that of Mrs. C. P. Dunbar of Opelousas, who, with her husband, claimed the boy as their son Robert, kidnaped last August.

POST-DISPATCH WANT AD PHONE NUMBERS
Are printed on the front cover of both telephone directories for quick reference. Phone your Wants. Try a 3-time ad.
OLIVE—6600—CENTRAL.

$1.98 Cambric Top Petticoats
With 10-inch embroidery flounce and underlay......... 75c

$1.00 R. & G. Corsets
Extra long skirt and four hose supporters, 18 to 26..... 79c

Penny and Gentles
BROADWAY AND MORGAN ST.

Stylish Children's Dresses
$1.50, $2 and $3 Values, go at 98c
A tremendously large purchase of two sample lines and a leading manufacturer's surplus stock, enables us to offer these great values. Fine gingham, new heavy percales and fine linen and chambray Dresses; all the new styles including the kind with the new wide collar, new Norfolk, new Balkan and other attractive styles. Full-pleated Skirts, sizes 2 to 14, on sale Saturday.

$1 Dresses
New Gingham and Percale Dresses, pretty styles, 2 to 14 years; special Saturday........ 50c

$5 Spring Coats
Clearing all-wool Spring Coats, in mixtures and serges; all sizes, 2 to 14 years; choice. $2.50

White Dresses
Complete stock of Confirmation and pretty white Dresses, including little French Dresses for sizes 2 to 6; infants', 6 mo. to 2 years, and girls', 6 to 14 years; all the new embroideries and laces used in trimmings; high or low-neck; special values Saturday at
$2.98, $1.98, 98c & 50c

INFANTS' WEAR
Pretty new low-neck short Dresses, daintily trimmed in laces or embroideries, for sizes 6 mo. to 2 years; special sale of these Saturday at
98c & 50c

Untrimmed Millinery
The Banner Sale of the Season

No charge for trimming Hats. Always the largest assortment here and only expert trimmers.

These Hats pictured have been sketched from the originals. on sale here tomorrow.

This sale is the surplus stock of a manufacturer and importer which was delayed in transit and on which we received a big discount. Hence these remarkable prices. The broken lines from our own stock are included in this sale.

Italian Hemp Hats
All the latest shapes and colors; $2.75 and $3 values $1.37

Children's Trimmed Hats
A large variety; values up to $2.00......... 49c

Fine Black Hair Hats
The most popular hat for Summer; $2 values 79c

French Chip Hats
All the new blocks and colors; $2.25 values... $1

Baby Caps
Straw, lace and lawn; values up to $1.50... 19c

American Beauty Roses
Imported Flowers; regular 75c kind.... 29c

Greatest Shoe Bargains
The Place to Buy Good Shoes Cheap
Men's and Women's $3 to $5 Shoes and Oxfords for $1.95
All the newest and best styles of the season and at a price within the reach of all. We want you to see these Shoes. Be your own judge. If they are not equal to the Shoes you have been paying a dollar or so more for, we don't want you to buy. Tans, suedes, dull and patent leather; medium and high heels; short vamps and high toes; Shoes, Oxfords and Pumps; one and two strap styles; regular $3.00 to $5.00 grades; tomorrow, at

$1.95

$1.95

$1.95

Boys' Shoes
500 pairs boys' tan calf Shoes, every pair perfect; sizes 9 to 5½, made to sell at $1.50 and $2.00; special at $1.00

ATTRACTIVE PRICES ON
HAIR GOODS

$1.00 Switches, 20 inches in length; very nice for front braid; this special sale, 49c

$3.00 Switches, 24 inches in length; will make nice psyche or biscuits; for this sale only.............. $1.79

$5.00 Switches, 26 to 28 inches in length; in the beautiful three-in-one. Nice, even shades; will make nice braid around the head. Very special................. $3.00

$7.00 and $8.00 Switches, 30 to 34 inches in length; 4 oz.; nice, even shades; will make braid entirely around the head; can be used in dressing hair all latest styles; now....... $5.00

500 Vanity Cases

Embossed, nickeled Vanity Cases with ball clasp; coin partition and toilet pocket; Saturday special....... 25c

$1 HAT SALE
$2, $2.50 and $3 Soft Hats; all new Spring styles; in tan, brown, blue, pearl and green; rough and smooth finished felts; some with bound edge, others with raw or roll edge; these are well-known brands, and you will have no trouble in selecting the hat you wish tomorrow.... $1.00

Children's 75c Straw Hats; the new middy shapes; all styles and braids............. 50c

Boys' Clothing

$5 and $6 Suits, $2.95
Come with the expectation of seeing the greatest values ever offered at this price. Norfolk and double-breasted models in all sizes from 5 to 17 years. Brown, blue, light novelties to select from. Trousers made gray, tan and full pegtop, with watch and hip pockets. Extra special for tomorrow's selling, at
$2.95

35c Window Screens, 19c

EXTRA.
A $5.00 Ball-Bearing Guaranteed Lawn Mower; with self-sharpening steel blades; while 200 last, Saturday.... $2.98

$2.00 Cypress Screen Doors; natural finish, for....... 79c

EXTRA
50 ft. of extra good quality Garden Hose; complete with couplings; on special sale, for $2.39

Down Go the Prices!
AT THE GLOBE TOMORROW! TWO SURPLUS Wholesale Clothing Stocks!

Open Sat. Night Till 10

Open Sat. Night Till 10

OVER $50,000 NEW SPRING SUITS
SHADOW STRIPES, SERGES, WORSTEDS, CHEVIOTS IN ALL SHADES
For Men, Young Men and Boys
See Show Windows! You Can Save $5 to $10

5.75 for Men's and Young Men's $10 SUITS

7.75 for Men's and Young Men's 12.50 Suits

$9 for Men's and Young Men's $15 Suits

12.75 for Men's and Young Men's $20 Suits

14.75 for Men's and Young Men's $25 Baltimore Tailor-Made Suits

1.65 for Men's 3.00 Pants

Open Sat. Night Till 10

Open Sat. Night Till 10

2.50 for Boys' 4.00 Knickerbocker Suits

50c for Boys' 75c Knicker Pants

1.95 for Boys' 3.00 Russian Blouse Suits

4.50 for Boys' 6.50 First COMMUNION SUITS
All-wool blue serge, full-peg pants; belt straps, watch pocket; beauties.

Large Men Stout Men Thin Men
The Globe carries specially-built Suits to fit you to perfection, in all prices.

We Give Franklin Av. Trading Stamps

Men's 2.50 Hats, 1.50

The new soft and stiff shapes; black and fancy colors; regular $2 Hats Saturday,
1.50

THE ENLARGED
Globe
ENTIRE HALF BLOCK 7TH & FRANKLIN
BETTER CLOTHES FOR LESS MONEY

Men's Silk Shirts, 1.69
Stripe effects in Blue, Lavender, Pink—the same you'd pay twice as much for elsewhere, Globe tomorrow..

50c Underwear, 39c
Porosknit, two-piece; best quality; Saturday, per garment......

Men's Union Suits, 45c
Regular 69c values; for one day.........................

Garland's
Final Spring Clean-Up of
Girls' Coats--6 to 14 Years
Saturday, in Three Lots at
98c, $1.98 and $2.98
Values Up to $7.50

WE HAVE JUST 237 COATS LEFT FROM OUR REGULAR $5.00, $6.00 AND $7.50 LINES, including many of the most desirable styles and cloths; all go in these 3 lots at 98c, $1.98 and $2.98.

Over 25 styles in the combined groups. Made of all-wool pencil stripe vigoreaux tweeds, checks, mixtures, novelty stripes, a few serges, tan and scarlet golf cloth and other Spring coating woolens; ¾ and full length, and about 35 English Box Reefers in tan and scarlet, trimmed in Hercules braid. All sizes 6 to 14 in each of the three groups, but not every size in all styles. Take your choice, regardless of former prices, for 98c, $1.98 and $2.98.

Choice of the House $5.00
Coats Worth Up to $20.00
FIVE DOLLARS for any Girls' Coat, whether the former price was $10.00, $15.00 or $20—nothing reserved. Silks, Bedford cords, serges, mixtures in all the favored colorings, including a few white serges and Bedfords. Sizes 6 to 14 years, $5.00.

THOMAS W. GARLAND — 409-11-13 BROADWAY

MAKES RHEUMATISM PROMPTLY DISAPPEAR

Crippled-up Sufferers Find Relief After Few Doses of Croxone Are Taken.

It is needless to suffer any longer with rheumatism and be all crippled up and bent out of shape with its heart-wrenching pains when you can surely avoid it.

Rheumatism comes from weak, inactive kidneys, that fail to filter from the blood the poisonous waste matter and uric acid, and it is useless to rub on liniments or take ordinary remedies to relieve the pain. This only prolongs the misery.

The only way to cure rheumatism is to remove the cause. The new discovery, Croxone, does this because it neutralizes and dissolves all the poisonous substances and uric acid that lodge in the joints and muscles, to scratch and irritate and cause rheumatism, and cleans out and strengthens the stopped-up, inactive kidneys, so they can filter all the poison from the blood and drive it on and out of the system.

Croxone is the most wonderful medicine ever made for chronic rheumatism, kidney troubles and bladder disorders. You will find it different from all other remedies. There is nothing else on earth like it. It matters not how old you are or how long you have suffered, it is practically impossible to take it into the human system without results. You will find relief from the first few doses, and you will be surprised how quickly all misery and suffering will end.

An original package of Croxone costs but a trifle at any first-class drug store. All druggists are authorized to sell it on a positive money-back guarantee. Three doses a day for a few days is often all that is ever needed to overcome the worst backache or kidney disorders.—ADVERTISEMENT.

QUICK REFERENCE WANT AD PHONE NUMBERS
The Post-Dispatch want ad phone numbers appear on the front cover of both telephone directories.
Phone your want.
Call Olive—6600—Central,
Or your druggist will phone the ad.
Try a 3-time ad.

FREE CONCERT TONIGHT.

...e Young People's String Orchestra ...er Victor Lichtenstein's leadership ... give a concert, free to the public, ...the Soldan High School, on Friday ...ing. The program includes Schu...'s "Unfinished Symphony," Mozart's ...n Juan," and Sinigaglio's "Pied...ese Dances."

A5524

WOMEN'S PUMPS

...4. Gunmetal pump, welt sole, flat bow, like cut, sizes 2½ to 8, AA to D...... $3.50

Gunmetal pump, plain toe, welt sole, flat bow, same style as cut, sizes 2½ to 8, AA to D.......... 4.00

Black velvet pump, turn sole, same style as cut, sizes 2½ to 7, AA to C.......... 3.50

Black satin pump, welt sole, wood-covered heel, same style as cut, sizes 2½ to 8, A to D.......... 4.00

Black satin pump, welt sole, made with low school heel, otherwise same style as cut, sizes 2½ to 7, AA to D.......... 3.50

...collection of Bows and ...es includes handsome nov... from abroad, as well as ...roducts of the foremost ...ners in this country.

...RANDT'S
THE PLEEZALL SHOE HOUSE
616-618 WASHINGTON AV.

...ere Is a
...efrigerator
That Cannot Be Equaled at the Price

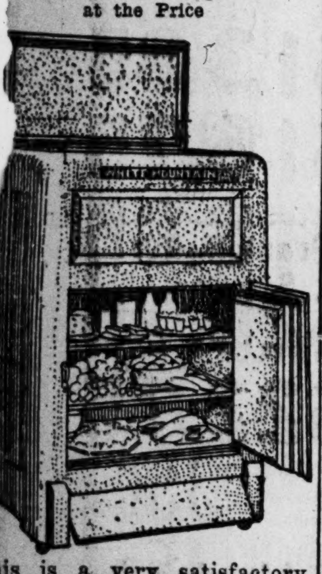

...his is a very satisfactory Refrigerator at a popular price. Case is built of solid ...sh, finished in rich golden oak. Has removable ice chamber, shelves and waste pipe, and automatic trap. Holds ...0 lbs. of ice. Has large provision chamber. ...s a bargain ...t............ $12.75

Suitable Credit Arrangements Can Be Made.

Niedringhaus

...7 Years at N. W. Corner 10th and Franklin

We Give and Redeem Franklin Avenue Trading Stamps

A Clean home is a healthy home. CN makes a clean home.

Soaps and cleansing powders may clean your walls, floors and woodwork, but they won't kill disease germs.

CN does both; it makes everything in which it comes in contact 100 per cent clean. It frees the home entirely of all conditions favorable to germ life.

All Grocers, Druggists and Department Stores. 10c, 25c, 50c, $1

The yellow package with the gable-top.

West Disinfecting Co. New York

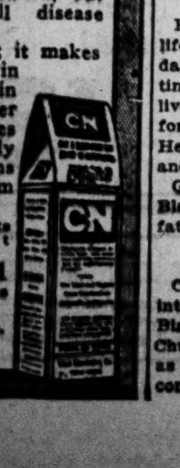

WOMAN SLASHED WITH RAZOR, RUNS FROM HELP, DIES

Walks Around Half Hour and When Exhausted Writes, "a Dago Cut Me."

Nellie White, 41 years old, walked the streets half an hour, ran from two persons who would have assisted her and wrote a note telling how she was wounded, after her windpipe had been slit with a razor. She died at 1:20 a. m. Friday at the city hospital.

At 8:30 Thursday night she entered a saloon at 620 Biddle street, in which Fred Sexon of 4530 Kennerly avenue was tending bar. She held her hand to her throat and chokingly attempted to speak. She could not, but motioned to a bottle of whisky and then to her throat. Sexon saw she was wounded and poured out a drink, which she swallowed.

As he started from behind the bar to support her, she ran into the street. He followed a short distance, but could not overtake her.

Runs From Sergeant.

A short time later Sergt. Andreveno, who was standing at Seventh and Biddle streets, saw the woman approaching him. Her hand was pressed against her throat. But seeing the policeman, she turned and ran.

Ten minutes afterward a policeman found a woman lying on the sidewalk at Sixth and Wash streets. It was Nellie White. Discovering her wound, he telephoned for an ambulance. By motions she informed the patrolman she wished paper and pencil. Then she laboriously wrote:

"A damned dago cut me down at Sixth and Biddle."

Fannie Harris of 620 Biddle street told the police that earlier in the evening she saw the woman and a man, who appeared about 21 years old, talking in the hallway next to her house. In the hallway policemen found a razor, from the blade of which a big nick had been broken and on which was scratched the name "Orlando."

At the city hospital physicians found scars on her neck which they thought might have been produced by acid burns, but which probably were not recent. The roof of her mouth was seared with what they believed was a fresh acid burn. The razor wound, was deep, running almost from ear to ear. She became unconscious soon after arriving at the hospital.

Rumored She Had Rich Sister.

Nellie White, although the police said she had no regular place of abode, was a familiar figure in the neighborhood in which she was killed. It was rumored among the neighbors that she had a wealthy sister living in the West End, from whom she was estranged.

A year ago Father Timothy Dempsey interested himself in her and placed her in his working women's home. There she remained nine months and worked steadily. But three months ago she returned to her old homeless life, and repulsed all the efforts of the priest to win her back to the institution.

A woman appeared at Sixth and Biddle streets Friday. She was dressed neatly in black and said she was Nellie White's sister and that her name was Mrs. William J. Roy. With her was a man who said he was Dennis Sullivan, Nellie White's brother. Neither would reveal their place of residence. Both said they were aiding the police in searching for clews.

Father Dempsey Blames Police.

Father Dempsey told a Post-Dispatch reporter that he spent all Thursday morning searching for Mrs. White, but was unable to find her. He had known her 15 years, he said.

"I ascribe her failings and her death to the temptations the police permit to flourish," he said. "There is a saloon in North St. Louis in which she was often seen. I have rarely passed it without seeing men and women drinking whisky from bottles together, or finding someone in such condition that I had to take him or her home. I have complained seven times about this saloon to Capt. Schoppe. On the seventh complaint he sent a sergeant to investigate. He came to me with the excuse that the saloon 'wasn't half as bad as Tom Egan's,' and that was the end of the investigation."

WOMEN LEAD STRIKE RIOT

Wives of Ironworkers, With Help of Men, Overpower Police.

BURLINGTON, N. J., May 2.—Women again took a prominent part today in the most serious riot that has yet occurred during the strike of the workers of the several iron mills in this city.

With the help of men, the women who for the most part are wives of foreign-speaking laborers, overpowered the police and deputy sheriffs and rescued a patrol wagon load of prisoners.

The police and deputies used their clubs on the men, but no one was seriously injured.

SHOOTS SELF TO DEATH

Fred Grant Said to Have Been Drinking Heavily.

Fred M. Grant, 30 years old, ended his life with a pistol at 10:30 p. m. Thursday at the rooming house of Mrs. Christina Wilson, 1530 Locust street. He had lived there three years and was a clerk for the Terminal Railroad Association. He had been drinking heavily, acquaintances told the police.

Grant was a brother-in-law of C. J. Blainey of Clayton, the police say. His father is a dentist in Danville, Ky.

Bishops to Meet in St. Louis.

CHARLESTON, W. Va., May 2.—The international conference of the Board of Bishops from the Methodist Episcopal Church being held here selected St. Louis as the place for the next meeting of the conference, Oct. 22.

U. S. INTEREST LOSS IN 16 YEARS, $30,000,000

Secretary McAdoo Who Orders 2 Per Cent Charge Computes Sum Government Should Have Had.

WASHINGTON, May 2.—Secretary of the Treasury McAdoo asserts the United States Government has lost more than $30,000,000 in the last 16 years because the national bank depositories had not been required to pay interest on Government funds they held. He has ordered that in future they pay 2 per cent.

"No interest was paid by the banks on the Government funds," he said, "until the passage of the Aldrich-Vreeland act in 1908. This provided for the collection of interest only on certain special and inactive accounts, and the total interest thus collected up to Jan. 1 last amounted only to $713,406.

"If the national banks had paid interest on their Government deposits during Cleveland's administration from 1893 to 1896 the aggregate would have been only $1,229,218, as the Government deposits during that period were small."

RUNAWAY HORSE RUNS INTO CAR; BOYS HURT

Frank Pepmiller, 15, Suffers Fractured Skull in Accident at Grand and Delmar.

Two youths were injured Thursday afternoon when a horse they were driving ran away and collided with a Grand car at Delmar and Grand avenues. Frank Pepmiller, 15 years old, of 5384 Florissant avenue, was probably fatally hurt, and was taken to the city hospital. His skull was fractured and his back injured. Edward Frieling, 20, of 3240 North Twentieth street, refused to remain in the city hospital and was taken home. His right shoulder blade was broken.

The young men were riding in a delivery wagon of the Frieling Hardware Co. The horse became frightened at a piece of paper. The boys were thrown out and the wagon was wrecked.

Phone your Want Ad to the Post-Dispatch, Olive—6600—Central. Your credit's good if you rent a phone, or your druggist will phone it.

REPORT AFTER 35 YEARS ON A $500,000 ESTATE

Clergyman Heir Sues for an Accounting Following Alleged Family Differences.

NEW YORK, May 2—A sharp fight is believed to be on between the Rev. John Montgomery Rich, an Episcopal clergyman of Sewanee, Tenn., and Dr. H. Skelton Carter, of Tarrytown, N. Y., who for nearly half a century has been administrator of the $500,000 estate of Mary Ann Steenback Carter. Rich, a grandson of Mrs. Carter and an heir under her w... ter to make ... report had ...

Dr. Carter ... port contain... be gone ove... until June ... in many p...

No charge ... tration of t... other sourc... Rich's action ... ferences.

The Post-Di... paper in St. ... news gathered ...

Comment of St. Louis Newspapers

TARIFF SCARE AIDS WEIL TO PURCHASE GOODS AT BARGAIN

Panicky conditions in the clothing market, due to the probable reduction of tariff on wool and other fabrics, was taken advantage of by Max Weil of Weil Clothing Company, on a recent trip East, and he is now offering bargains to his customers.

He obtained wonderful bargains and fine values in spring clothes, and says he has the best offerings he has ever obtained. He announced Thursday he would start a sale which would provide unusual clothing values for St. Louis.

A strike of garment workers caused clothing manufacturers to dispose of their stock quickly in order to realize ready cash.

—Star

Bargain Sales Offered Because of Tariff Uncertainty.

Because of the uncertainty of the tariff situation in Congress, Max Weil of the Weil Clothing Co., was sent to Eastern cities to buy for cash the best bargains he could obtain under the existing conditions. As a result of these conditions in Washington the Weil Clothing Co. is in a position to announce the inauguration of a big sale of clothing at reduced prices. The firm makes the assertion that the purchases made by Max Weil in the East are of exceptional value.

—Post-Dispatch

WEIL TAKES ADVANTAGE OF CLOTHING DEPRESSION

The situation brought about by the probable enactment of a drastic tariff reduction and free wool is causing grave concern among clothing manufacturers.

Another difficulty has been the clothing strike, resulting in their being compelled to realize cash for their stocks on hand.

Mr. Max Weil of the Weil Clothing Company took advantage of this panicky condition on his recent trip to the East, and secured the most wonderful values in fine spring clothes for men and young men that he has ever obtained, and announces for his firm that they will inaugurate a sale that will be of great interest to the consumer, as it will provide the greatest clothing values that ever have been obtained in St. Louis.

—Times

Weil macht sich die im Kleidergeschäft herrschende Depression zu Nutze.

Mit Bestürzung stehen die Kleiderfabrikanten der Situation gegenüber, welche durch die bevorstehenden großen Tarif-Reduktionen und besonders durch die Aufhebung des Zolls auf Wolle geschaffen worden ist. Als sich dann noch die durch den Kleidermacher-Streik hervorgerufenen Schwierigkeiten hinzugesellten; sahen sich die Fabrikanten gezwungen, ihre an Hand befindlichen Vorräthe um jeden Preis loszuschlagen, um Baargeld in die Hände zu bekommen.

Herr Max Weil von der Weil Clothing Company machte sich gelegentlich seiner kürzlichen Reise nach dem Osten diese kritischen Verhältnisse zu Nutzen und sicherte für seine Firma die wundervollsten Werthe in feiner Frühjahrs-Kleidung für Männer und Jünglinge, die er jemals zu erlangen das Glück hatte. Er kündigt jetzt an, daß seine Firma einen Verkauf veranstalten wird, der von außerordentlichem Interesse für das Publikum zu werden verspricht, indem bei dieser Gelegenheit die größten Kleider-Werthe zum Verkauf gelangen werden, die jemals in St. Louis zu finden waren.

—Westliche Post

Read—
what the St. Louis Press say of this great clothing e...

Union-Made Clothes

At 40 Per Cent Less Than Their Value

Owing to the demise of Mr. Walter J. Ehrman, president of the Ehrman Clothing Co., makers of union-made clothes, their stock was sold at a great sacrifice, and we are offering these high-grade union-made Suits at incomparably low prices—

$9.75, $11.75 and $13.75

Tariff-Adjustment Sal...

THERE is a great deal of uneasiness among the clothing manufacturers because of the coming ... ductions. Our Mr. Max Weil, while in New York, found a great many makers eager to dispose of thei... goods on hand for spot cash and gladly accepted our ridiculously low offers for their brand-new merchan... purchases have resulted in the greatest and most important clothing sale that has ever been launched in St. Lo... the people an opportunity to buy clothing of quality and character, made up of the newest weaves and in... models, at prices that have never been equaled. We urge every man and young man, as well as every boy ... this unusual sale and profit by the extraordinary values that can be obtained.

There is a complete range of sizes for men and young men of every build—plenty of stouts and slims.

Don't Buy Clothes Until You See These

Men's and Young Men's Sui...

$10 Men's and Young Men's SUITS — In a range of all the season's most stylish patterns, colors and styles—all sizes. Owing to contemplated tariff changes and the recent clothing strike, we are able to offer them to you for $5.75

$15 Men's and Young Men's SUITS — In a range of all the season's most stylish patterns, colors and styles—all sizes. Owing to contemplated tariff changes and the recent clothing strike, we are able to offer them to you for $7.75

$18 Men's and Young Men's SUITS — In a range of all the season's most stylish patterns, colors and styles—all sizes. Owing to contemplated tariff changes and the recent clothing strike, we are able to offer them to you for $9.75

$20 Men's and Young Men's SUITS — In a range of all the season's most stylish patterns, colors and styles—all sizes. Owing to contemplated tariff changes and the recent clothing strike, we are able to offer them to you for $11.75

$25 Men'... Young... SUI... — In a range of all the se... most stylish patterns, ... and styles—all sizes. O... to contemplated tariff ch... and the recent clothing ... we are able to offer th... you for $13.7...

Enormous Purchases at Big Savings Brings the Greatest

Men's and Young Men's Pants Valu...

$2 Men's and Young Men's Pants, $1 — All sizes—made of strong materials—well sewed. Owing to contemplated tariff changes and the recent clothing strike, we are able to offer them to you for....................

$3.50 Men's and Young Men's Pants, $2 — All sizes—made of good quality materials. Owing to contemplated tariff change and the recent clothing strike, we are able to offer them to you for..............................

$5 Men's and Young Men's Pants, ... — All sizes—made of all-wool materials—f... ly tailored. Owing to contemplated tar... changes and the recent clothing strike, ... are able to offer them to you for.........

Boys' Suits at Half Price

$3.50 New Spring Boys' Suits — All sizes—neat Norfolk and double breasted styles—good materials—come in various shades of grays and browns—Tariff Adjustment Sale Price, $1.75

$5.50 New Spring Boys' Suits — All sizes—made of fine materials, including blue serge suitable for confirmation—all styles and colors—Tariff Adjustment Sale Price, $2.90

$7.50 New Spring Boys' Suits — All sizes—of unusually good materials—Norfolk and double breasted models — newest Spring colors—Tariff Adjustment Sale Price, $3.75

$9.50 New Spring Boys' Suits — All sizes—beautiful new Spring colors—made of all-wool materials—including blue serge for Confirmation — Tariff Adjustment Sale Price, $4.75

Open Saturday Night Until 10 O'Clock

WEIL
CLOTHING COMPANY

Open Saturday Night Until 10 O'Clock

N. W. Corner Eighth and Washington Avenue

D SELF ...d About ...nd.

2.—Noah ...nd Everett ...y Wallace ...himself, at ...of here, a... a strip o... and Strou...

claimed ownership. Skinner was a friend of Stroup. All three were middle-aged men.

Demory recently filed a complaint charging Stroup and Skinner with disturbing his peace. He dismissed the charge when the case came up for trial. Immediately afterward Stroup filed a disturbance charge against Demory.

The men later met and the quarrel was renewed. Stroup and Demory were married and left families.

Metals for Gettysburg Survivors.

WASHINGTON, May 2.—Senator O'Gorman introduced a bill to authorize the Secretary of War to give a medal to each surviving Union and Confederate soldier of the battle of Gettysburg. The bill would appropriate $30,000 for the purpose.

Shirt Sale at Baer's.
$1.25 Madras soft shirts, collar to match, 75c, three for $2. 614-616 N. Broadway.

DELAY ON BRIDGE TO SETTLE LOOP AND APPROACH

Conferees Decide Course to Pursue Is First to Ascertain Proper Legal Steps.

Plans for the completion of the free bridge were delayed another week when the Municipal Joint Bridge Conference Committee, after an hour's indefinite discussion Thursday afternoon, requested City Counselor Baird to prepare an opinion as to the legality of the proposed repeal of the Southern Traction loop franchise and to advise the committee whether the city had exhausted the power of eminent domain granted by Congress in condemning the land necessary for the Reber approach.

On the proposition to repeal the ordinance providing for the Reber approach and to select another east side approach for the bridge the committee seemed hopelessly divided. There was no agreement among the members, either, as to whether the Southern Traction loop franchise should be repealed or amended, nor was it decided to follow Counselor Baird's opinion when it is submitted to the conference next Thursday.

The conference is composed of Mayor Kiel, City Counselor Baird, Comptroller Player, President Kinsey of the Board of Public Improvements and members of the Ways and Means Committee of the City Council and the Public Improvements Committee of the House of Delegates. At the first meeting, a week ago, a resolution was adopted to submit a bond issue of $3,500,000, without indicating whether a new approach to the bridge would be chosen or the loop franchise repealed or amended. The conference Thursday apparently retreated from this plan and concluded that the safest course to pursue was first to ascertain the legal steps necessary to push the free bridge to completion.

Councilman Paul Fletcher, chairman of the Joint Committee, presided. Councilman Randall, chairman of the Ways and Means Committee of the Council, suggested that in view of the lapse of a week since the committee met the Mayor probably had some ideas to suggest to the conference.

"I should like to know just what the Mayor has in mind on the bridge question at this time," said Randall.

"Do Something Quickly," Kiel Urges.

Mayor Kiel began by saying that he had been disappointed to learn that a special bridge bond election could not be held for 11 or 12 weeks.

"I had hoped," he said, "to go right ahead with the bond issue if an election could be called in 30 days, and leave the question of an east side approach for determination after the bonds had been voted.

"In view of the time at our disposal it is apparent now that we must settle in advance of the election every proposition relating to the free bridge. We must decide whether the Southern Traction loop franchise can or cannot be repealed, and whether the Reber east side approach to the bridge can or cannot be changed. I have talked with a number of persons on the question of repealing the loop franchise. They have told me unhesitatingly that it should be repealed regardless of the consequences. It was argued by them that the voters of South St. Louis wouldn't vote for the bond issue unless this franchise grant was repealed.

"Now, I fully believe that the success of the bond issue depends on the correct settlement of these two questions.

"The method of dealing with this question is for all of us to determine. There are two sides to the issue involved, and either way this conference decides to act I will support the conference decision. We must do something on this bridge matter and do it quickly. That is the all-important consideration. I am in favor of holding the bridge bond election at the earliest possible time.

"If we are going to repeal the Southern Traction loop franchise, let the people know it. If not, let them know it. This applies also to the Reber approach. Men with whom I have talked over these matters expressed the view that we should stick to the platform pledges. If 50 men should organize to defeat the bond issue it will be defeated. For every two votes required for it only one is needed by the opposition. Let's think this thing over seriously. Put the minds of the people at rest. Every citizen of St. Louis wants the bridge completed. If we start right it will be done. I should like to hear the fullest expression on the subject from everyone present."

Councilman Randall asked the Mayor if he had found any two persons who agree exactly on the propositions involved in the bridge problem.

Knockers in Any Event.

"No," replied the Mayor. "And those who don't finally agree with us will be knockers."

"Do the people with whom you have talked give any reason for wanting the Southern Traction loop franchise repealed?" asked Delegate Gallagher.

"Nothing, except to say the people are determined to have that franchise repealed before they will vote for the bridge bonds. I haven't read the franchise myself since it was passed two years ago."

Delegate McCarthy of the Sixteenth Ward then spoke. "The great trouble with this bridge problem is that you can't make people believe somebody hasn't got control of that bridge," said he. "It is a fact we have repealed the Southern Traction franchise on the bridge and have created a Bridge Commission to whom application must be made by any interurban company desiring to use the bridge. So far as I know, nobody has applied for that privilege. However, because somebody says there is something wrong with the city hall is no reason why we should tear down the city hall.

"Any road has the right to use the Southern Traction downtown loop. We can't build a municipal loop. Now, about the Reber approach. Somebody suggested there should be three east side ap-

...ed on Next Page.

...odern "David" ...aughters the ...' of High Prices

...d St. Louis is for me. I have shown ...ies how to reduce the cost of living ...ll convince you.

..s for Saturday

"I Stand for Quality, Honest Weights and Honest Measures!"

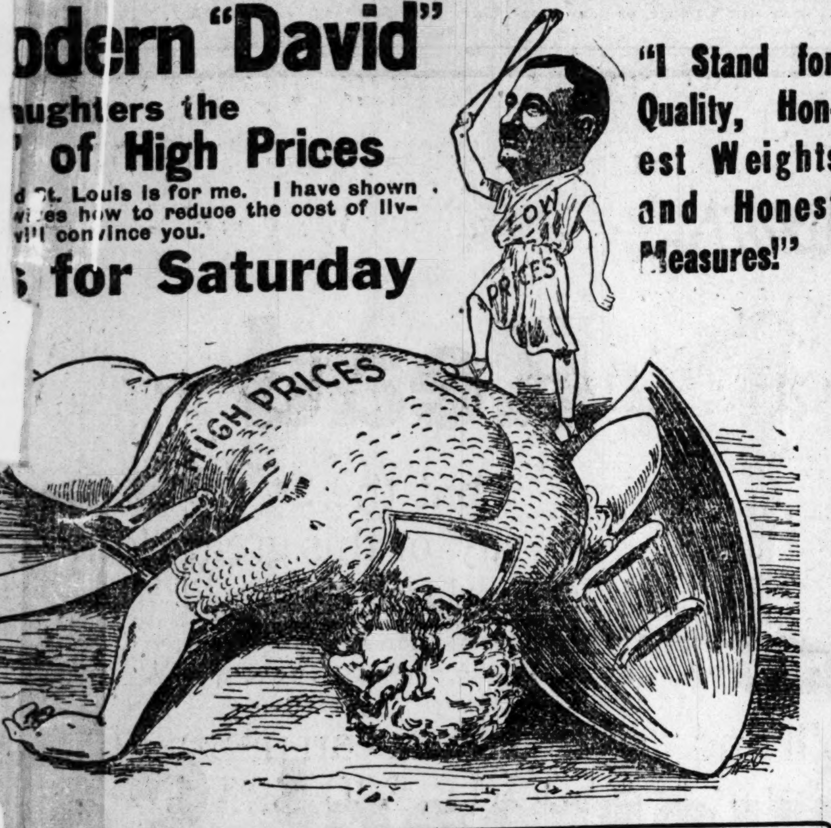

...est Eastern ...nulated; ... price.... 5 lbs. 23c

Fresh Baked Homemade **Bread** Light and flaky, large 5c size...... Per Loaf 3c

...FLAKES ...g. 7½c

PureLard Finest kettle rendered; every pound guaranteed pure and U. S. Gov. inspected; Saturday, lb. 12c

GLOSS LUMP STARCH Finest grade —5c value —sale price.......... 4 lbs. 11c

... Milk ...ns 15c

Dessert Peaches Fancy sliced Calif. lemon cling, in heavy syrup; 25c value; can.............. 14c

Fancy rurals; fine, dry, firm stock; sale price..... Per Pk. 11c

... 2c | New Potatoes, quart 6c

..."West Shore"; fine grade; ...c value; sale price, ...o. 2 can.............. 10c

...Fancy dessert fruit, in heavy syrup; 25c value; can 17c

...nes Fine quality; large ¾-size cans; 10c value.............. 5c

Asparagus Fine California; young shoots; 15c value; No. 1 can.......... 10c

Calif. Asparagus Extra fine; 35c value; No. 2½ can; sale price, can 20c

Evap. Peaches Select, bright Calif. fruit; 12c value.............. lb. 8c

Brick Cheese Made of rich cream; 25c value; sale price.............. lb. 17c

Cream Cheese Finest Wisconsin; actual 22c value.............. lb. 18c

Hot Peanuts Jumbo variety; quart, 5c

Seeded Raisins Large 16-oz. pkg., 7c

Pitted Cherries "Jupiter"; fancy, large can, 25c

Parlor Matches Blue tip; large 5c box, 2 Boxes 5c

Red Salmon Fancy Alaska; in rich oil; 20c value; can, 14c

...s at Our Family Liquor Dept.

...tomer making a purchase of one case of Bottled Beer ...ature bottle of Cream de Menthe or ... de Rose French Cordial. ..., two dozen in case, 90c for case and ... two dozen empty bottles.

...rt Case, net.... 90c | Hyde Park Case, net...... $1.20
...e, ... $1.20 | Grone's Standard Case, net.. 90c

... CLARET Extra fine; worth $1.50; sale price, ½-gal. jug........ 38c

...NES Finest California Port, Angelica, Muscatel, etc.; 35c value; quart bottle.. 22c

...OW" High-grade Whiskey; actual $1.25 value; quart bottle.............. 92c

High-Grade Products at Bakery Dept.

Vanilla Nut Layer Cake Fresh baked; large, three-layer; 25c value; each.......... 18c

Chocolate Layer Cake Extra quality; large, three-layer; 40c value 23c

Home-made Coffee Cake Nut, Crumb, Butter, Cheese and Apricot .. 3 Cuts 10c

Specials in Our Restaurant Saturday

Genuine 1913 Spring Lamb With mintsauce or green peas.. 35c

Half Spring Chicken Fried or broiled.............. 30c

Jumbo Frog Legs, 30c | Chicken Fricassee with Dumplings 25c

Roast Turkey and Dressing With cranberry sauce... 30c

SPECIAL PLATE LUNCH 15c Consisting of Irish Stew, Mashed Potatoes, Lima Beans and a cup of coffee.

... Buffalo Extra fine; 10c value.... lb. 6c

...ue lb. 14c | Black Bass Strictly high-grade.. lb. 15c

... Potatoes ...load ...ey's ½ Pk. 10c

Fancy Gano Apples Extra fine quality; good and sound—40c value.............. —Pk. 25c

Fancy Rhubarb Extra fine, actual 5c value......... 2 LARGE BUNCHES 5c

Prices Slashed on U. S. Gov. Inspected Meats

Extra fine, strictly 1913 SPRING LAMB

An exceptional treat. Home dressed.

FREE With every purchase of a quarter of lamb, we will give absolutely free 2 quarts new Green Peas and bunch of fresh mint.

Hindquarters Actual $2 value—sale price, each.. $1.49

Forequarters $1.50 value, special, Saturday, each.... $1.24

California Fresh PORK SHOULDERS Extra select, cut from native corn-fed hogs, sweet and juicy as can be; actual 15c value; sale price .... lb. 11c

SNAP ON SMALL STEAKS

Cut from select native, corn-fed cattle —special sale for Saturday.

Sirloin Worth 25c lb.—sale price.............. lb. 17½c

Porterhouse Actual 25c value —sale price..... lb. 18c

Rib Steaks Sweet and juicy —25c value.......... lb. 18c

Fancy Rolled Plate Pot Roast Strictly high grade, actual 16c value—per lb. 12c

FLANK STEAK Cut from heavy, native cattle — actual 18c value, lb. 15c

Fresh Spare Ribs Worth 13c—sale price.... lb. 11c

... Roasts Boneless, solid meat—sale price.. lb. 16c | Legs of Mutton { Forequarters, lb... 11c { Hindquarters, lb... 14c

...ed Hens Our own dressed—actual 22c value.. lb. 17c | Spring Chickens Average 1 to 1½ lbs.. lb. 25c

...AP ON SAUSAGE ...ters, Actual 18c val. lb. 12½c

Dry Salt Pork Extra fine; others charge 20c; price... lb. 15½c

Sugar Cured Bacon Actual 25c value; at.. lb. 17½c

...urkeys Dressed, lb. 20c Alive .. lb. 19c ...veraging 8 to 12 pounds

At Our Delicatessen Department

250 Baby Lobsters Boiled while you wait; while they last; each............ 25c

Individual Chicken Pot Pie, each..... 20c | Individual Baked Beans, with strip of bacon... 10c

...MLEY'S The Great White Sanitary Store ... and Franklin Av.

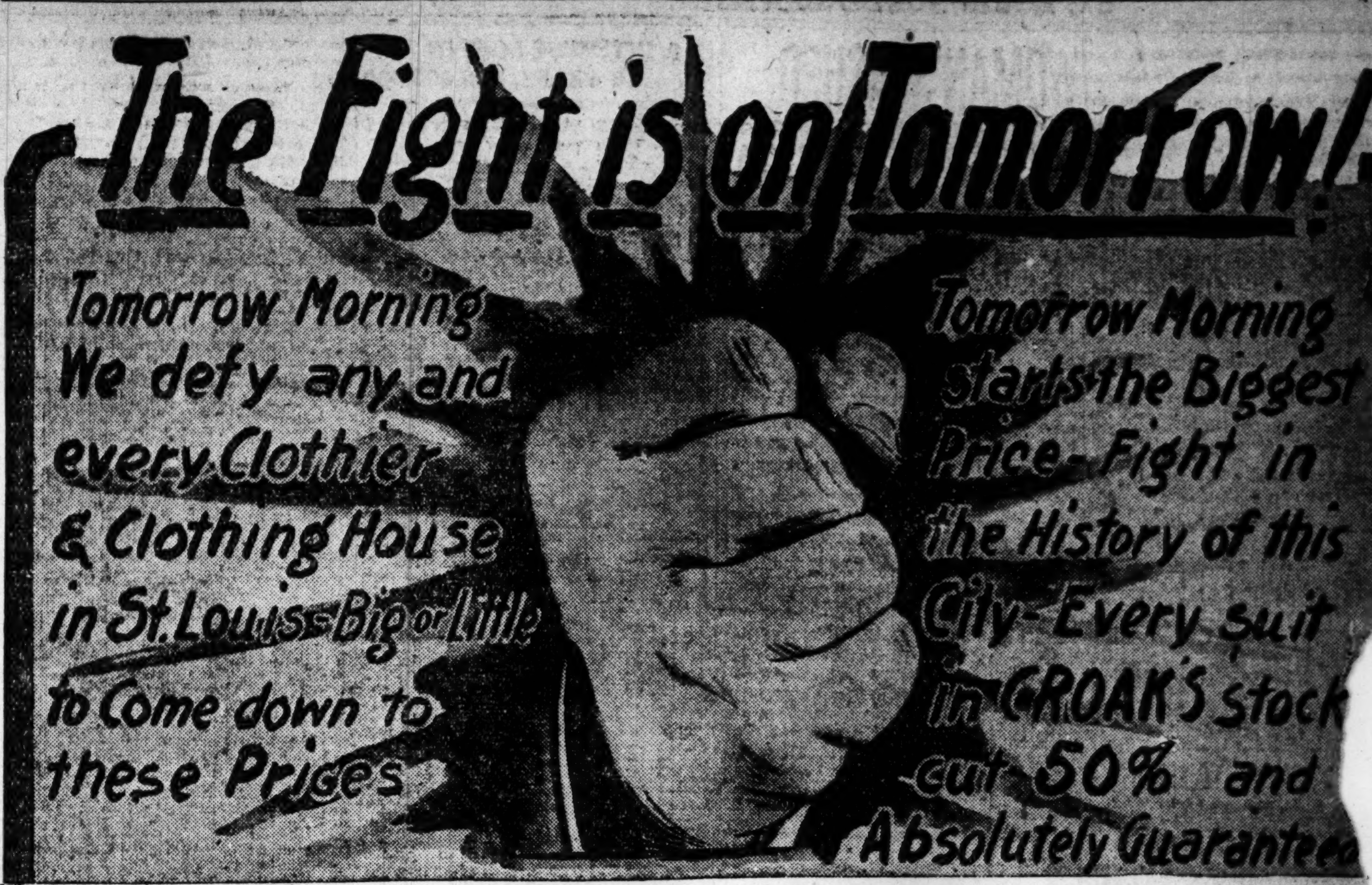

TOMORROW morning this house declares war on every clothier in St. Louis, no matter who, what, or where!

Tomorrow morning this house puts on sale at absolutely 50 cents on the dollar the grandest high-quality fashionable men's clothing stock on Washington avenue, or Olive street, or anywhere else in St. Louis and at half price! Every Suit in our entire stock, every Suit on our tables, no matter what, sells tomorrow at a cut-in-two price, absolutely, first come first served!

Go where you please, go to every store in town, examine what they've got, then look at these slaughtered, murdered price-bargains of ours and see the difference! And the difference is there to see, too! It's the greatest money-saving clothing chance spring buyers ever had in this city, regardless of season!

No matter how big a crowd—here are the facts: Every price marked in plain figures and we announce our unqualified guarantee to stand by every price on every ticket exactly as marked.

Every $25 Suit in our stock, no matter what . $13.85

Every $30 Suit we've got in the store $16.75

Every $35 Suit on our tables cut to $18.85

Every $38 Suit, imported fabrics and all . . . $20.75

Every $40 Suit in the establishment at $22.75

And—bring—your—wife!!!!

M. E. CROAK & CO. 712 Washington Av.

Edison's Dream OF New Music

My Dream was to reproduce sound—better than it has ever been, with all the overtones.

My New Disc Phonograph Does That.

My Dream was to play symphonies, overtures and operatic selections complete, as the composers intended.

My New 12-Inch Disc Record Plays 15 Minutes, Both Sides.

My Dream was to play flat disc records without change of needles.

My New Disc Does That.

My Dream was to build a motor for this instrument that would give 80 revolutions to the minute with the accuracy of a chronometer.

The Motor Does That.

My Dream was to reproduce the finest music and voices in the world. I am now building a special recording plant for this purpose in Milan, Italy, and have already engaged 62 Grand Opera Artists to make records

For My New Discs.

Hear the wonderful musical instrument and prove to yourself that Edison's Dreams have come true.

CONCERTS GIVEN HOURLY AT

SILVERSTONE MUSIC CO.

1124 OLIVE STREET

EDISON DISTRIBUTORS

Sensenbrenner's

SIXTH & ST. CHARLES

WE GIVE EAGLE STAMPS

MEN'S OXFORDS

English Last!

Comes in tan calf only. Exactly like illustration. Blind eyelet, flat heel, broad shank. Nothing to equal it in town within $1.00 of the price.

Hitoe Last!

In button or lace, gunmetal or tan calf, exactly like illustration. Where can you equal it within $1.00 of the price?

$2.50 $3.00

Post-Dispatch Want Ads

Ought to be "the important business of the day" with the owner of vacant property. All druggists our want ad agent.

3-time ads almost sure to bring results.

Continued From Preceding Page.

proaches to the bridge, and if we carried out that policy everyone would be satisfied. To build three approaches would cost $9,000,000 or $10,000,000, and we know we can't do that. The city has spent $160,000 on special bond elections. If we could devise some method for completing at once the wagon approaches to the bridge, I would favor it."

Approaches to Cost $600,000.

Chairman Fletcher called on City Comptroller Player for an estimate as to the probable increase in taxes if the wagon approaches were constructed out of the city's general revenue fund. Player replied that on an estimated cost of $600,000 for the wagon approaches the tax rate for municipal purposes would be raised 10 cents on the hundred dollars valuation and this would bring the total rate up to $2.35. On a bond issue for this amount the tax rate would have to be increased only 1 per cent, Player said.

Comptroller Player then warned the committee that it was suggesting a dangerous course in advocating an increase of the tax rate to complete the wagon approaches to the bridge.

"That very act," he said, "will endanger the success of the bridge bond issue to be submitted later. The people elected a new administration on a platform promising speedy completion of the bridge. Until a test is made as to whether the people have confidence in the administration's ability to carry out that pledge, no drastic policy should be pursued.

"It would be unheard of to raise taxes for this purpose. No other municipality ever has done it and I don't think we ought to set the example. In point of time nothing would be saved by raising taxes, as the money would not be available before October or November."

Wants Reber Approach Extended.

Delegate Scully argued for an extension of the Reber approach, saying: "Let it run out half a mile or three-quarters of a mile and that will take it clear away from the Terminal's tracks. Show the people we are doing something. Let's pass an ordinance right away.

"Get into 'virgin territory' with the approach, as Mr. Gerhart says, and everybody will be satisfied."

Councilman Rower said he had voted for the Southern Traction franchise and would do so again. It was the best franchise ever passed by the Municipal Assembly, he said. He didn't believe the Assembly ought to attempt to repeal it, without having a legal right so to do. As for the Reber approach, he always had favored it and could continue to favor it unless some other approach was designated by the present President of the Board of Public Improvements.

For Outright Repeal of Loop.

Delegate Ebrecht declared for an outright repeal of the loop franchise.

"We ran against these same stumbling blocks before, and we are going to meet the same obstacles with the bridge bonds unless we get rid of that franchise," said Ebrecht. "It is no use deceiving ourselves. We have been dilly-dallying, 'stalling' around on this bridge problem until the people are beginning to think we are making a toy of it. We are in an absolute haze as to what should be done, but just repeal the Southern Traction franchise and see how rapidly things will clear up. We can't pass the bond issue unless we repeal the traction company's franchise.

"You might issue reams of literature, like they did under Kreismann's administration when they wanted to pass a bond issues but it won't do any good for the bonds if the Southern Traction franchise stands.

"They say lawyers say we can't repeal it. Oh well how many times do lawyers ever agree?"

Delegate Gallagher wished to know why Ebrecht wanted the Southern Traction franchise repealed.

"Go out among the people and find out," snapped Ebrecht.

Gallagher spoke in favor of the Alton and Mississippi or southeast approach to the bridge. The right of way along that route, he said, could be procured free of cost.

Mayor Kiel then suggested that the question of an approach and the repeal of the Southern Traction franchise might be put to a vote at the same time the bridge bonds are submitted.

"But the initiative and referendum was passed after the Southern Traction franchise was granted, and you can't put it to a referendum vote," said Delegate McCarthy. City Counselor Baird, who was coaching the Mayor on this point, said that McCarthy probably was right, but the point raised was one to which he had given no attention.

To invoke the initiative and referendum on the Southern traction loop franchise, at a special election, would require petitions signed by 25 per cent of the vote cast at the mayoralty election April 1. As more than 120,000 votes were cast, more than 30,000 signatures would be required to submit the franchise, if it could be done at all. If the franchise was submitted, a majority vote only would be necessary to repeal it.

Councilman Randall said he disliked to disagree with the Mayor, but he thought action was needed at the present time. The taxes should be so increased as to provide funds for the completion of the wagon approaches, Randall argued. He will advocate such an increase, he said, before the Council Ways and Means Committee.

Counselor to Give Opinion.

The meeting closed with the adoption of a motion by Delegate McCarthy requesting the City Counselor to prepare an opinion as to whether the Southern Traction loop franchise can be legally repealed and the Reber east side approach to the bridge changed.

President Kinsey of the Board of Public Improvements announced that the determination of these legal questions was necessary before he could finish the bridge plans.

WALTHER THOUGHT POWER EXHAUSTED

Former Counselor Advised City Could Not Condemn Other Land for Approach.

Whether St. Louis, by condemning land in Illinois for the Reber approach to the free bridge, had exhausted the power of eminent domain conferred upon it by the National Government, was passed upon by former City Counselor Walther in an informad oral opinion to former Mayor Kreismann and members of the last Municipal Assembly. Walther held that the city, having exercised its power of condemnation to acquire such land as was not acquired by gift or purchase, had exhausted its right under the Federal grant, and had no power to condemn land for any other approach.

City Counselor Baird, who was an associate in the office of the former City Counselor at the time the opinion was given, has been asked by the Mayor and members of the free bridge conference for a formal opinion on the subject. Walther, in arriving at his opinion, examined fully the law on the subject. His advice was held to be sound by the former administration, which decided that as the Reber approach had been officially chosen by the city engineers and officially accepted by the Municipal Assembly, it would be impossible to abandon it and select another approach.

Right Determined By U. S. Court.

The right of the city to condemn land for the Reber Approach was determined by the United States Circuit Court of Appeals, sitting in Chicago. This decision was handed down in the case of Eugene Latinette, who, through the influence of Leo J. Scherrer, had been induced to refuse to sell his property to the city and to fight the condemnation suit.

Attorneys acting for Scherrer and Latinette contested the right of Congress to bestow the power of eminent domain upon the City of St. Louis. They contended that while the Federal Government had the power to grant the right of eminent domain for Federal purposes it did not have the right to confer that power upon a municipal corporation.

The Court of Appeals fully sustained the right of teh city to take Latinette's land by condemnation. Under the condemnation proceedings his land was acquired by the city, which now holds title to it. This was the only instance in which the city had to resort to condemnation proceedings to acquire land for the site of the approach.

The suggestion has been made that the Secretary of War might have jurisdiction over the approaches to the bridge, and that his consent would be necessary before the Reber approach could be abandoned for another. Walther told a Post-Dispatch reporter Friday that all that the Secretary of War had to do with he bridge was to approve the piers. He had no control over the approaches, Walther said.

Phone your Want Ad to the Post-Dispatch, Olive—4600—Central. Your credit's good if you rent a phone, or your druggist will phone it.

CLOTHING ON CREDIT
FOR MEN WOMEN CHILDREN
$1.00 WEEKLY
HOME CREDIT CLOTHING CO
509 NO. BROADWAY
2ND FLOOR—Take Elevator
COR. WASHINGTON AV.
Entrance South of Drug Store
E. ST. LOUIS BRANCH STORE
313 Missouri Av.

Johnson Bros.'
SATURDAY CIGAR FLYERS

REGULAR 10c BRANDS
Roma, Clear Havana; special, 4 for.......... 25c
El Roi Tans at.......... 6c
50 box.......$2.90
Havana Perfectos; clear Havana.......... 5c
Van der Meers at.......... 5c
25 box.......$1.25
The Johson at.......... 5c
25 box.......$1.25

REGULAR 5c BRANDS
El Propenso; special, box of 10.......... 40c
Tungstens; 25 can.......... 90c
La Preferencia; operas, 7 for.......... 25c
Spana Cuba; 7 for.......... 25c
Club House; 8 for.......... 25c
25 box, 75c; 50 box, $1.50
Champagne Tips; special, high-grade stogie, 2 for.......... 5c
Box of 50......$1.10
Fatima Cigarettes, 2 for.......... 25c
Omar Cigarettes, 2 for.......... 25c
Zubelda Cigarettes, 2 for.......... 25c

ARE YOU RUPTURED?
Is your Truss comfortable? Is it old and worn? Does it hold your rupture perfectly? Is it the exact Truss for your particular rupture? If not, see one of our experienced Truss men tomorrow. We make a specialty of Trusses and Rupture. Ruptures are dangerous things to neglect. They will gradually grow smaller with the right, correctly-fitted Truss. Good, correctly-fitted Trusses at
$1.50, $2, $2.50, $3, $3.50 to $8.50

LET OUR OPTICIAN
See those eyes tomorrow. A classy pair of Glasses, with best crystal lenses, correctly adjusted to your eyes, low as.......... $1.00
Optical Dept. at 7th and St. Charles St. Store Only.

Save Money by Buying It at the Two BUSY CUT-RATE DRUG STORES of
Johnson BROS.
7th and ST. CHARLES
B'WAY and FRANKLIN

Actress Tells Secret

A Well-Known Actress Tells How She Darkened Her Gray Hair and Promoted Its Growth With a Simple Homemade Mixture.

Miss Blanche Rose, a well-known actress, who darkened her gray hair with a simple preparation which she mixed at home, in a recent interview at Chicago, Ill., made the following statement. "Any lady or gentleman can darken their gray hair and make it soft and glossy with this simple recipe, which they can mix at home. To a half pint of water add 1 oz. of bay rum, a small box of Barbo Compound, and ¼ oz. of glycerine. These ingredients can be bought at any drug store at very little cost. Apply to the hair twice a week until it becomes the required shade. This will make a gray haired person look 20 years younger. It is also fine to promote the growth of hair, relieves itching and scalp humors and is excellent for dandruff and falling hair."—ADV.

THIS store is considered one of the highest type of value-giving clothing institutions in the country; a store where you can get the greatest amount of value possible for every dollar spent.

In featuring these
Hart Schaffner & Marx Clothes
we offer the best value dollar for dollar, service for service to be found in St. Louis.

They're clothes such as you want; proper in style, perfect in workmanship, correct in every detail of fit and quality; a large selection of them here; so large and complete, that no matter what pattern or model you may have in mind, you can find it here in a size to fit you and at the price you want to pay.

You'll find here tomorrow an unusually complete assortment at $16.50, $18, $20, $23, $25 and up to $40—for your own good, you'd better see what we have.

See What $25 Will Do for You

Every man who sees what we offer in these Hart Schaffner & Marx suits at $25 readily recognizes the same quality of fabric and tailoring as he would get at a custom tailor for $35, $40 or $45, and the styles of these $25 suits are better than the average custom tailor will produce for you. If you have been paying $35, $40 or $45 for a suit, you owe it to yourself to investigate these great $25 values that we offer you. You'll get the same amount of satisfaction out of them and you'll be from $10 to $20 "ahead of the game." Many critical men have investigated this proposition and found it very satisfactory. Why not you?

Serge Suit Special
Tomorrow at $15

THIS special value is an unusual feature here; we're offering tomorrow, for the purpose of introducing Hart Schaffner & Marx clothes to those men who feel that they do not want to spend very much money for a suit—we want to show them what they have been missing by never having worn Hart Schaffner & Marx clothes before.

For $15 we have selected about two hundred and fifty Blue Serge Suits, Hart Schaffner & Marx make, two and three button models, regular sizes only, from thirty-four to forty-two; also a few ranges of Fancy Fabric Suits in the latest styles and weaves, ordinary $20 values—clothes that will appeal to you not only on account of their great value, but on account of their good style as well. See them tomorrow. Special at.................. $15

Copyright Hart Schaffner & Marx

The Home of Hart Schaffner & Marx Clothes   Manhattan Shirts   Florsheim Shoes
Wolff's
WASHINGTON AV. AT BROADWAY
St. Louis' Most Progressive Clothing Institution."

The Kind that sparkles

The purest, sweetest and best of cup sugars
In 2 and 5 Pound Sealed Packages—Full and Half-size Pieces
THE AMERICAN SUGAR REFINING COMPANY
New York City
CRYSTAL Domino SUGAR

GOOD BUTTER

Churned Fresh Daily
Only the richest cream from America's finest dairy herds is used in making Blue Valley Butter. Cream is tested and Pasteurized. Churned and shipped daily in cartons that assure you a table butter that is sweet, wholesome and appetizing.
Try one package—get it from your grocer. Then you will know why we say Blue Valley Butter is Good Butter.
BLUE VALLEY EGGS—Full size, absolutely fresh, guaranteed by us.
BLUE VALLEY CHEESE—Wisconsin made, cured by our own process.
BLUE VALLEY BUTTER COMPANY, 821 North Fourth Street
Kinloch Phone—Central 717   Bell Phone—Olive 4401

The Sunday Post-Dispatch has over ONE-HALF MILLION more readers than any other newspaper west of the Mississippi. "First in Everything."

Mound City Paint

TO-WALK-ON FLOOR STAIN.
You may take an old bare floor, and with this To-Walk-On Stain it will transform it into a beautiful grained finish. To-Walk-On makes a floor appear as a richly and costly hardwood finished floor. It will not show prints or lose its luster. Guaranteed absolute satisfaction. Call us for expert information. We have paints and varnishes for every purpose.
Standard Tool Co.
Cent. 3777.   815 N. 6th St.   Olive 4122
All Orders Delivered.

HAVE YOU CATARRH?

Unless Properly Treated With Hyomei This Disease May Become Serious.

Catarrhal troubles are far more dangerous than they seem at first thought.

If you have catarrh, usually indicated by sniffling, stopped-up head, droppings in throat, and morning choking, there is an irritated state of the mucous membrane which affords an ideal lodgment and culture medium for disease germs, especially those of consumption.

Do not allow the dangerous germs which may be breathed into the throat and lungs to begin their work of destruction.

The easiest, simplest, quickest, surest and cheapest way to check catarrh is by the direct method, breathing Hyomei. This wonderful medicated air treatment does not drug and derange the stomach, but is breathed in through the Hyomei inhaler, directly following and destroying all disease germs that may have been inhaled, and healing and vitalizing the tissues of the throat, nose and lungs so as to render catarrh and all other germ infections no longer possible.

The unusual way in which Hyomei is sold by druggists is the best evidence of confidence in the treatment, and should dispel all doubts as to its curative properties. They are authorized to refund the purchase price to anyone whom Hyomei fails to benefit so you do not risk a cent in testing its healing virtues. A complete outfit costs but $1.00. Extra bottles of liquid if later needed, 50 cents.

Sold by druggists everywhere.—ADV.

Finest type of steel club car.

It duplicates the pleasures and comforts you are accustomed to, in an evening spent at home or at the club. There's a luncheon service, big easy chairs, a rack of magazines, a compartment for game playing—every facility for an evening of relaxation and enjoyment. This car is on the 9:17 p. m. train via

Wabash to Chicago

(leaves Delmar Sta. 9:32 p. m.) arriving 7:00 a. m. Other fine trains leave at 8:30 a. m., 1:00 p. m. and 11:42 p. m.

WABASH

TICKETS: 8th and Olive Streets and Union Station.

J. D. McNAMARA, Gen'l Passenger Agt., St. Louis.

Occidental Screen Paint

Use It Now!

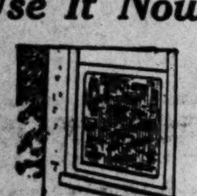

Do not wait—Screens are needed right now, but before putting them up give them a coat of Occidental Screen Paint. It is an absolute protection against rust and corrosion; it will make your Screens bright and attractive looking.

It is made very "thin," thus does not clog the meshes of the Screen.

Platt & Thornburgh Paint Co.,

SEVENTH AND FRANKLIN

Whether you maintain the horse as your favorite or prefer the auto, Post-Dispatch wants give a list to select from that will interest you.

TRAIN BANDIT AND MINE MAN IN DUEL THROUGH CURTAINS

Joplin Mine Owner and Robber Both Wounded in Holdup in Kansas City Limits.

By Associated Press.

KANSAS CITY, Mo., May 2.—To rob Jesse M. Short, Joplin mine owner, was the principal object of the giant bandit who held up a Kansas City Southern passenger train inside of the limits of Kansas City early today and the "holding up" of several other passengers was merely incidental, according to a police theory. After a lively duel with Short through the curtains in the sleeping car, the robber jumped off the train, wounded, carrying $1000 of Short's money and the mining man was left lying in his berth with three bullets in his body.

Two bullets were removed this morning. One, taken from below the left shoulder blade, caused the most serious wound, but physicians said Short probably would recover. Another bullet was removed from above the left knee. The robber's third bullet grazed the mining man's head, inflicting a slight wound.

The fact that a man of unusual stature had been seen about a local hotel where Short stopped leads to the belief that the bandit, who is considerably more than 6 feet tall, had shadowed Short, awaiting an opportunity to rob him.

Total of Loot Put at $1100.

C. G. Gibson, conductor of the train, which continued on its way South, telegraphed from Grandview, Mo., that the loot obtained amounted to $1100 in money and a $32 diamond. Of this Gibson said Short lost $1000, W. J. Scafer, Neck City, Mo., $65, and F. A. Seaman, Eureka Springs, Ark., $35 and the diamond.

The train was just pulling out of the depot here when a tall man ran out of the darkness of the yards and climbed up the steps of the observation car. He had a handkerchief over the lower part of his face and carried two pistols.

Oscar Allen, a negro porter, who saw him board the train, rushed out and ordered him away. The robber covered him with his pistols and says: "I am going to put over a trick here. You sit down there and be quiet. I will need you."

After the train had proceeded about three miles through the east bottoms, the robber ordered Allen to go ahead of him through the train. In the sitting room of the observation car were Scafer and Seaman. After robbing them he entered the sleeper and came to the berth occupied by Short.

"Give me your money, quick," the robber demanded in a whisper, as he shook the sleeping man. He awakened sufficiently to realize the import of the command and his purse containing $1000 was taken. As the robber turned Short seized an automatic pistol and fired through the curtain. The robber returned the fire and both men emptied their weapons, each shooting blindly through the curtain, which was perforated by almost a dozen bullets. One bullet struck Short's forehead, another went through an arm and a third lodged in his knee.

Short fell back in his berth, and the robber fled toward the rear of the train. Passengers in the other cars, aroused by the shots, followed him. They saw him back out of the door of the observation car and drop from the train which was just being brought to a stop. He left stains in the aisles and on the car platform and the passengers said he appeared to be badly hurt. It was believed that two of the bullets fired by Short struck the bandit.

Detective Kithcart told today of the last sight of the robber as related to him by Brakeman Ball.

"Attracted to the rear of the train by the sound of shooting, Ball rushed out on the rear platform," said Kithcart. "He saw a dark figure half leaning half hanging over the railing and clutching to it. Ball pointed a sawed off shotgun at him.

Said He Was Full of Bullets.

"'For God's sake don't shoot me. I'm full of bullets now,' the man groaned. Uncertain whether the man was the robber or a wounded passenger, Ball lowered his gun. In a moment the robber had swung off the step and disappeared. The rear platform was covered with stains, Ball said."

"I had two pocketbooks concealed in my berth," Short said later at the hospital, "one containing $1000 in currency and in the other were just a few dollars. It is my custom to divide my money in this manner when traveling with a large sum. I had always figured in case of a robbery that I would surrender the purse containing the smaller sum.

"When the robber shook me and demanded my money I was for an instant confused and only about half awake. During this interval I moved the pillow and shoved back the covers, exposing the purse containing the large amount. Realizing what I had done, I tried to hide the purse in the bed clothes again, but the robber was too quick for me.

"What was that?" he asked the porter.

"'A pocketbook,' was the answer.

"'Reach in and get it,' the robber commanded, and, despite my efforts to prevent it, the porter grabbed the purse and handed it to the robber.

"As he turned away I got my pistol from under the pillow and began shooting at him. He returned the fire and disabled me.

"He failed, however, to get a diamond ring, valued at $2000, and seven $20 gold pieces which were in a pocket of my trousers."

Short is one of the wealthiest mine owners of Jasper County and he operates among the richest zinc and lead mines in that district.

Six years ago he was a miner working for wages. He quit his job one day and began prospecting for himself. Six months later he had an income from his own mines of more than $1000 a week.

Come early, get a 10c La Preferencia cigar for 5c, Saturday. Johnson Bros. Drug Co.

Co-operative Store Succeeds.

NEW YORK, May 2.—Such success has attended the establishment of a co-operative store by the New York Railroads Co. for the street car employes of New York that a second store has been opened. The receipts for the first day were more than $500, with everything sold at cost.

Fight on Congress Mileage.

WASHINGTON May 2.—Representatives Palmer of Pennsylvania has renewed his fight against the present system of paying mileage to Senators and Representatives to and from their homes and it is predicted that there will be a reduction in the allowance, which now aggregates $175,000 each session.

OPEN SATURDAYS UNTIL 10 P. M. — **SCHMITZ & SHRODER** — MAIL ORDERS PROMPTLY FILLED

Schmitz & Shroder Clothing is better because it is made by merchant tailors in our own high-class tailoring shops.

SUITS OF UNUSUAL STYLE, GRACE AND CHARACTER

EDITORIAL

We just moved into this store two years ago — and here we are tearing it all up again to gain more room.

Going to have a brand-new spread of plate glass show windows all along Eighth Street.

Going to put in another fast passenger elevator for the benefit of our fast-growing Boys' Department on the Second Floor.

Going to change things around and gain more room in every section.

It's true—nothing succeeds like success — and the true secret of our success is the earnest desire to deserve, win and hold the confidence of our patrons.

Positively the greatest values in St. Louis when style, fabric and workmanship are duly considered.

$10 $15 and $20

All we ask is that you give us an opportunity to lay some of these Suits before you so you may study the qualities and workmanship for yourself—there is nothing of the "factory" about these garments—they are the product of our own tailoring shops on the premises, and every man, from the designer to the finisher, has put his very best effort into every one of them. You will note their superiority the moment you see them.

The Styles

Coats in two and three button soft roll English models as well as the conservative kind with flat lapels and almost square front—the new Norfolks in knife and box pleat models are stunning.

The Trousers

Are made on the straight English lines—and others in semi-pegged style—with Keystone belt straps—and with and without cuffs at bottom—perfect in drape and fit.

The Fabrics Are Particularly Fine

And include worsteds, Scotches, fancy cheviots, velours, Canadian crashes, cassimeres and serges—in tans, Oxfords and French blues, silver and battleship grays, brown and blue diagonals and shadow stripes—also the much wanted Shepherd checks. All sizes for men and young men—34 to 50 chest measure—and in all proportions for regulars, stouts and slims. A perfect fitting suit guaranteed in **EVERY** instance.

SPECIAL FOR SATURDAY MORNING

FROM 8 A.M. UNTIL 12 NOON

These special values are offered to encourage morning shopping.

Boys' Union Suits—Balbriggan and open-mesh fabrics—perfect fitting—splendid 50c value—tomorrow morning—special....... **39c**

Men's 50c Shirts—Stripe Chambray Work Shirts—all sizes—collars attached—50c value—special at... **33c**

Men's Underwear—Balbriggan and Spring Needle—Cooper's, Wilson Bros.' and other good makes—$1.00 value.................. **59c**

Men's $3.50 Trousers—Made of good quality strictly all-wool blue serge—actual $3.50 value—special at...... **$2.50**

FLYER FOR SATURDAY AND MONDAY

Boys' 69c Caps, 39c

New Spring Golf Caps — in attractive tans and grays — also all-wool blue serges—silk lined — regular 69c value, Saturday and Monday only, at **39c**

Suits for Your Boys

We pride ourselves on showing the newest styles and most durable quality at lower prices than can be seen elsewhere—put us to the test and see if this isn't absolutely true.

Boys' "Challenge" Suits $3.00

With Two Pairs of Knickers

These Suits show you what extraordinary values this store offers—double-breasted and Norfolk coats with two pair of full cut knickers—staunch, wear-resisting cassimeres in neat effects—sizes 5 to 16 years—full $4 values for $3.

Boys' Blue Serge Suits $7.50

For Confirmation

Just down from our factory—a special lot of strictly all-wool blue serge Suits in double-breasted and Norfolk styles—with full peg knickers, lined throughout and have belt straps, watch pockets and side buckles—ages 7 to 18 years—equal to the finest $10.00 Suits in St. Louis—here at $7.50.

Boys' True Steel Suits . . . $5.00

With Two Pairs of Knickers

We call these Suits "True Steel" because they wear so well—made of all-wool cassimeres and cheviots in the newest Spring colors—two pair of full pegged knickers with each Suit, lined throughout and have watch pockets and belt straps—sizes up to 18 years—actual $7.50 value, for $5.00

Boys' Blouse Waists . 45c

Our Special Price

The new tapeless style in such celebrated makes as K. & E., "Puritan" and "The Bell"—in madras, percales, chambray and soisettes—new high military collars and pearl links—a wonderful assortment at 45c.

Boys' Wash Suits, $1, $1.25, $1.50, $1.95 and $2.50

This section is overflowing with the newest and smartest styles for Summer wear—everything from the most inexpensive to the elaborately-embroidered garments will be found here at tempting prices—you will enjoy looking through this line, because the styles are so attractive and the values so unusual.

If you see it in a Schmitz & Shroder ad—it's TRUE.

BUY FROM THE MAKERS — **SCHMITZ & SHRODER** — SAVE MIDDLEMAN'S PROFITS

S. E. CORNER EIGHTH AND WASHINGTON AV.

ALTERATION SALE

We are making many important changes on the first floor—and the first department to be invaded by workmen is the

MEN'S FURNISHINGS

In order to reduce the stock in this section to the smallest possible space—we are offering values that should induce you to buy your whole season's supply while you are at it.

Men's $1.50 Shirts—With laundered or soft cuffs; some with collars to match.............. **$1.10**

Men's $2.00 and $2.50 Shirts—In fine imported madras and percales—soft French and laundered cuffs—negligee and pleated styles.............. **$1.38**

Men's $1.00 and $1.25 Shirts—In pleated and negligee effects—also soft shirts with soft collars to match—big assortment of patterns and colors.......... **59c**

Men's 50c Underwear—In good quality balbriggan—short-sleeve shirts—double-seated drawers—per garment.......... **29c**

$1.50 and $2.00 Union Suits—Wilson Bros.', Cooper's and other fine makes—in lisle—with closed crotch—long and short drawers.......... **89c**

50c "Porosknit" Underwear—Shirts and drawers—special in this sale—per garment.......... **25c**

$1 "Porosknit" Union Suits—White and ecru—long and knee drawers—special, at **50c**

Men's $2.50 Union Suits—Cooper's, Wilson Bros.' & Imperial makes—balbriggan and spring needle—ankle or athletic style—$2 and $2.50 value—at.. **$1.15**

$2.00 and $2.50 Fancy Vests—The newest styles and most effective patterns—your choice at.................. **$1.35**

25c and 35c Neckwear—Handsome assortment of silk neckwear in plain and fancy colorings.............. **18c**

Men's 50c Neckwear—A beautiful line of bias stripe and open ends—strictly new and very nobby.......... **29c**

Men's 50c to $1.00 Neckwear—Beautiful silk Four-in-Hands—rich in color and fabric—50c, 75c and $1.00 quality.......... **38c**

Men's 50c Half Hose—Celebrated "Interwoven" brand—fine gauge lisle in all colors.......... **33c**

Men's 50c Suspenders—Genuine Guyot—special in this sale at.............. **35c**

Men's 35c Suspenders—Wide and narrow lisle webbing with mohair ends and drawer support—35c value.......... **17c**

Men's 25c Garters—The renowned Brighton Pad Garters—always 25c—on sale at.......... **14c**

75c Umbrellas—Steel rod—paragon frame—special at.............. **38c**

See the unusual values we offer in Panama Hats at $5.00 and $6.50.

TERMS: $1.00 A WEEK

Heller Says—

OPEN A CHARGE ACCOUNT — Quality Lowest Price Satisfaction

$1 Down $1 a Week

Liberal terms without quality is a hardship—liberal terms with quality is a convenience. We offer you the very best Merchandise made for men and women—$1 Down—$1 a Week.

Men's Suits

The best quality of Blue Serges—strictly all wool—worth $20. $16.50

Fancy stripes, in all shades, $15.00 to $30.00

Ladies' Suits

One-third off marked price.

$18.00 Suits, now........$12
$22.50 Suits, now........$15
$30.00 Suits, now........$20

You Know Heller at the Good-Will

LOOK FOR THIS H AND L SIGN

East St. Louis Store 311 Collinsville Avenue

Dresses

Big display of Lingerie, Voile, Challies and Ratine Dresses, **$3.95 to $19.75**

GOOD-WILL CREDIT CLOTHING CO.

804 NORTH BROADWAY

Kansas City

Fast Rock Island trains, with electric lighted equipment, leave daily at 9:01 a. m. and 10:30 p. m. Rock ballasted roadbed.

Tickets: 703 Olive St. and at Union Station.

Rock Island

W. J. Hennessy, City Passenger and Ticket Agent. Phones Olive 233; Central 232.

Alexander's

FLAVORED **TABLE SYRUP**

MAPLE PEACH HONEY RASPBERRY

AND

DOVE BRAND NEW ORLEANS MOLASSES

DELICIOUS FOR TABLE AND BAKING

ASK GROCER FOR FREE RECIPE BOOKLET

The Sunday Post-Dispatch has over ONE-HALF MILLION more readers than any other newspaper west of the Mississippi. "First in Everything."

REGAL STYLES "Tick-Tack" to the Pendulum of London.

It's "hands-across-the-sea" now in Men's Modes. English *Suits*—English *"Boots."* Regal Shoes, through the Regal Shops in midmost London don't just *pace* English Fashions—they *race ahead*. A case in point—

The Arlington—$4.50

A Black Calfskin Oxford so artfully simple, that it tallies to a dot with pre-advanced London boot modes. "Custom tip"—receding toe—flat tread—broadish shank—low-to-the-ground heel. The quarter is lined with indestructible "non-slip" leather, ooze-finished. The back seam is locked with an "anchor" stay. Heel can't "ride" or slide. You are not price-punished for *Pre-Advanced Regal Styles.*

Exclusive Custom Styles, *$4 to $5*

Regal Shoe Company

REGAL BOOT SHOP

For Men, Women and Children

312 N. Sixth, Between Olive and Locust Sts.

CAMPANINI COMING BACK

Will Direct Chicago Grand Opera This Summer.

CHICAGO, May 2.—Cleofonte Campanini, musical director of the Chicago Grand Opera Co., has been released from his engagement to conduct the orchestra at Covent Garden, London, this summer, it was announced here last night. This will leave Signor Campanini free to manage the affairs of the Chicago organization. He will return here next week.

Harold F. McCormick, president of the opera company, says that Campanini will go to Europe soon to engage artists for next season.

A Physician's Faith in Eckman's Alterative

"Have used Eckman's Alterative in several cases of tubercular glands of the neck, with excellent results every time. In one case it cost me $50, for the girl was put on it only until she could arrange to be operated, and in a short time an operation was not needed. I suppose your records are just as fine as of old. You know my faith in it."

(Original of this physician's letter on file.)

Eckman's Alterative is effective in other forms. Read what Mrs. Garvin says:

Idaho Falls, Idaho.

"Gentlemen: I have gained twenty-two pounds since last February and my baby is in perfect health. I have been waiting since she was born to see how I would get along. I am now doing all my work, have been ever since she was four weeks old, and I am steadily gaining. I do not cough or raise anything at all, so I think I am completely cured of Lung Trouble."

(Affidavit) MRS. M. H. GARVIN.

Note—Mrs. Garvin has seven children. (Above abbreviated; more on request.)

Eckman's Alterative has been proven by many years' test to be most efficacious in cases of severe Throat and Lung Affections, Bronchitis, Bronchial, Asthma, Stubborn Colds and in upbuilding the system. Does not contain narcotics, poisons or habit-forming drugs. For sale by Raboteau Drug Co., Wolff-Wilson Drug Co., Judge & Dolph Drug Co., and other leading druggists. Write the Eckman Laboratory, Philadelphia, Pa., for booklet telling of recoveries and additional evidence.

A Post-Dispatch want ad will sell it—anything, from a trunk to a tenement—from a range to a ranch.

WILSON CONFERS ON FORM OF BILL FOR JURY REFORM

JERSEY CITY, N. J., May 2.—Personal persuasion was President Wilson's instrument of action today as he conferred upon jury reform with Democratic members of the State Legislature. It was the alleged abandonment by some of the legislators of the party pledge as to this reform and a revision of the Constitution which brought the President to his home State to appeal to the electorate.

The President had invited the legislators to meet him here to arrive if possible at a common agreement on the particular form of a measure which would take the power of drawing juries from the hands of Sheriffs.

Although in his speeches at Elizabeth and Newark last night the President denounced some of the assemblymen who failed to support the party promises as affiliated with James Nugent Jr. and his political organization, he admitted that some of the members of the Legislature honestly opposed the jury reform bills in the last session of the Legislature because of objections to the form of the proposals. It was these whom the President sought to convince.

The President was due to meet not only the Democratic members of the Legislature and State party leaders, but Acting Gov. Fielder and Mayor Wittpenn, rival candidates for Governor in the approaching primary contest.

His program for the late afternoon was a short automobile ride for relaxation before making his last speech here tonight. He planned to leave at midnight for Washington.

"A NATIONAL INSTITUTION"

Browning, King & Co

CLOTHING, FURNISHINGS AND HATS FOR MEN, BOYS AND CHILDREN

DOVER

Above Par

Our Sack Suits this season are easily worth more than one hundred cents on the dollar.

Take for illustration our "Dover" Model, with its straight lines and soft rolling lapels.

It is absolutely correct in style.

Then look at the many fabrics we show in this model.

Try one on and see how perfectly it fits you; and remember whether you pay us $15.00 or $40.00 for a suit, the Style and Fit are right.

BROWNING, KING & CO.
Sixth and Locust Equitable Corner

Sensenbrenner's

SIXTH & ST. CHARLES

WE GIVE EAGLE STAMPS

Tomorrow We Open Our First Grand May Sale of

SHIRT WAISTS

For weeks we have been preparing a sale of **Clever Blouses**, and now we feel that we have gathered the most remarkable values in waists ever before offered.

$1.50 and $1.75 Smart Waists, 89c

When you see these beautiful Waists you will wonder how they can be sold at such low prices. Clean made, of fine voiles and batiste, sheer lawn and made in the very smartest styles; 25 styles to select from; some tucked all over, others trimmed with Irish lace or embroidery; high or Dutch neck, others in the new shirt effect............ **89c**

$3 and $3.50 Very Clever Blouses, $1.89

There has been many sales, but never such values as you will find in our sale tomorrow. We will show 32 different styles of the market's very newest styles made of dainty voiles, marquisettes, sheer lawn, as well as wash silk and fine peau de cygne silk; some of them have real Irish lace, others German Valenciennes lace with dainty embroidery, others are hand embroidery with clusters of fine tucks as well as the smart silk shirts in plain white and styles in all the most beautiful groups of shirt waists; ever place on sale at this price; see them tomorrow............ **$1.89**

Great May Sale of Millinery Second Floor.

We are going to sell all trimmed Hats tomorrow at less than ½ price. Special Saturday, $6.00 genuine Panama Hats; finest quality ever sold at $6.00, we offer special Saturday............ **$3.49**

ATTENTION, PLEASE—Be sure and get in the right store. Come right in through the Shoe Dept., take elevator for 2d floor for Millinery and Waists, 3d floor for Ready-to-Wear.

TERRIFIC BATTLE OF MANILA FOUGHT NEAR FREE BRIDGE

Three Cruisers, 9 Gunboats and Fleet of Schooners Sunk With Volley of Corks.

NEW STORIES OF FIGHT

Four Heroes, Isla de Luzon Hosts at Commemoration of Event, Correct History.

While the Peace Congress was in session in St. Louis, Thursday afternoon, a terrific battle was being fought at the foot of Chouteau avenue.

Three protected cruisers, nine gunboats and a large fleet of schooners were sunk and the engagement closed with a terrific volley of champagne corks and point-blank conversation.

In the shadow of the unfinished free bridge the finishing touches were put on the battle of Manila Bay and the false whiskers were snatched from history.

In the wardroom of the Isla de Luzon four men who had helped send that selfsame ship to Davy Jones' locker just 15 years ago were hosts at a dinner in commemoration of the event. They were H. E. Honeywell, H. Lyman Fuller, E. P. Stanton and Jacob Kuhl, all proud possessors of hero medals voted to them by Congress. Kuhl and Stanton were on Dewey's flagship, the Olympia. Honeywell was on the Baltimore and Fuller on the Raleigh. The guests were Lieut. J. B. Gay, of the United States Navy Recruiting Station; Commander G. F. Schwartz of the Missouri Naval Reserves; H. A. Hancock and J. W. Bemis.

Salt Horse and Navy Beans.

Salt horse, navy beans and cracker hash were served as a reminder of the days when the four hero hosts were serving before the mast.

And then the battle of Manila was fought and strange yarns were spun where 15 years before heroes of the Spanish navy were giving up their lives for their country.

The soft blue eyes of Jacob Kuhl, hero, innocent, trust-inspiring eyes, took on a dreamy reminiscent expression.

"After the battle," he said, "I was sent ashore in charge of a reconnoitering party. Our orders were to seize everything we could carry in the Spanish fortifications at Cavite and to destroy everything else.

"In the fort we found an abandoned well. It had been hurriedly filled with straw and bamboo matting. I poked a stick down the well and heard a metallic sound. I had my men lower me into the well."

A long pause. Then a landlubber at the other end of the table asked: "What did you find?"

"Money," replied the soft-eyed spinner of yarns. "There was $50,000 in Spanish coin. I passed the bags to the men above, and when the officers weren't looking we took it on board the Olympia and hid it in the powder magazine."

Here Kuhl ended his yarn and reached for another helping of cracker hash.

"And did you keep the money?" asekd the curious landlubber.

Kuhl's eyes grew softer, more innocent and trust-inspiring.

"No," he said. "The enlisted men of the fleet got together and voted to give the money to the Sisters of Mercy in Manila."

Not in The Histories.

"Yes, there were lots of things happened you won't find in the histories of that battle," said Hero Stanton. "There's that story about Dewey stopping the battle so his men could eat breakfast. It wasn't that way at all. I was handling signals that morning. After we had been peppering the Spanish ships a couple of hours, setting several of them on fire, the old man—that's Dewey—signaled all the ships of the fleet to ask how much ammunition they had left for their five-inch guns.

"The magazine count showed that there were 50 rounds for each gun. Some mistake was made in transmitting this to the old man and when the report reached him it showed only five rounds for each gun. He at once decided to cease firing and to continue the battle next day. While he was holding a conference with his ship commanders, Capt. Gridley came aboard and asked why he had ceased firing. Dewey told him.

Sure He Was Killed.

"'Hell,' said Gridley, 'let's go in and finish the job.' And we did."

Hero Fuller was overcome by reminiscences at this point.

"I was killed at the first fire," he said. "We knew that the battle would be on in the morning and we slept at our guns. I lay down on the poop deck. A whaleboat hung just over my head.

"About dawn I was awakened by a shot and the screaming of a shell. I jumped and my head struck the bottom of the whaleboat. I thought the shell had hit me. I keeled over, stunned, and I can remember the one thought that came to me: 'Killed at the first shot.' When the call to quarters was sounded they had a hard time convincing me that I wasn't dead."

Saturday Special. 10c La Preferencia cigar for 5c. Johnson Bros. Drug Co.

GIRL'S AUTO KILLS WOMAN

She Was Learning to Drive Car and Is Exonerated at Inquest.

ELGIN, Ill., May 2.—Bewildered by a shout as she stepped in front of an automobile last night, Mrs. Nancy Vanwicklin, 72 years old, of Elgin, was run down and crushed to death.

Katherine Pleavin, who was learning to drive the automobile, and her instructor, O. G. Elfring, were exonerated by the Coroner's jury.

ALLEGED 'SPOOK TRUST' PROSECUTED IN CHICAGO

Three Clairvoyants, Charged With Swindling Two Women Out of $26,000, Arrested.

CHICAGO, May 2.—Three clairvoyants, said to be members of what is termed a "spook trust," were indicted yesterday for the alleged swindling of two women out of an aggregate of $26,000.

After the presentation of the indictments Assistant State's Attorney Sullivan announced that more than a dozen complaints of victims of "fakers" were under investigation and that he expected soon to round up the leading members of the "trust," who are thought to have mulcted the ignorant out of many thousands of dollars.

The men indicted are: "Prof." Charles R. Crane, accused of swindling Hope L. McEldowney of La Crosse Wiss., out of $15,000. Crane is under arrest at Lucas, Wis. Robert T. Milton, accused of swindling Mary E Rapp of Naperville, Ill., out of $11,500; Jesse Gilage, accused with Milton.

The prosecutor asserted that it was the practice of members of the "Spook Trust" to refer to other members of the organization their victims who became dissatisfied.

YALE MEN START FAD OF WEARING KNICKERBOCKER

Seniors Set the Fashion in Campus Garb and Other Classmen Follow It.

NEW HAVEN, Conn., May 2.—Yale seniors suddenly set the fashion of wearing knickerbockers as a May day surprise. Most of them were gray but a few ventured out in greens and browns.

The other classes liked the idea so well that the tailors are swamped with orders for the new campus garb and unless the seniors establish patent rights to their innovation, it is probable that a majority of the students will be seen in the new garb from now on until commencement.

The idea of the fashion is said to have originated with Cole Porter of Indianapolis, leader of the college glee club.

Edgemere and Lennox Clothes

AT $16.50 and $22.50

Real $20 and $25 Values

—typify that exclusive fashioning, that unapproachable custom drape and magnificence of fabrics that the most fastidious dresser can demand. Yet the prices are but $16.50 and $22.50, for a reason. We determined to give men and young men the highest caste of clothes at these prices possible to produce, irrespective of the profits that accrue to us.

As a result we demanded a great deal more from the makers of EDGEMERE & LENNOX clothes than you ordinarily receive in clothes priced at $20 and $25. In fact, we will go so far as to say—Should you find after buying either of these grades that any suit priced at $20 or $25 elsewhere is better in any single detail—we will instantly refund your purchase price.

Rest your judgment in the ability of this keen perceptive organization to give you that caliber of uncommon apparel for which we are known and recognized in every corner of St. Louis. Especially desirous are we to have you see the latest Norfolk styles, which will be so fashionable this season.

Come here as critical as you can be. Come here with the absolute intention of being "hard to please." Then let us bring to view these EDGEMERE & LENNOX SUITS. Your finnikiness will immediately change to genuine pleasure. You will be amazed. You will be delighted. You'll get a genuine good clothes treat—a revelation, if you please, on the achievement this great quality store has won. Surely, come tomorrow.

Werner & Werner

Quality Corner
Locust at Sixth

Start Your Savings Account On or Before May 5th WITH THE

MERCANTILE TRUST COMPANY

"St. Louis Institution for Savings"

Eighth and Locust Streets

And Your Account Will Bear Interest From May 1st at

3½% COMPOUNDED SEMI-ANNUALLY

Open Every Monday Evening Until 7:30 O'Clock for Depositing or Checking. Savings Accounts Can Be Opened and Deposits Made by Mail.

PORCELAIN, NO GOLD
CROWN AND BRIDGE WORK OUR SPECIALTY

$3 BEST SET OF TEETH

Until May 15 we have decided to make our best set of teeth; we take this method of advertising that you may become acquainted with our new system; therefore we will give you nothing but the best; 20 years' guarantee.

GOLD CROWN (22-K) .... [illegible]
BRIDGE WORK, PER TOOTH .... [illegible]
SILVER FILLINGS .... [illegible]
GOLD FILLINGS .... [illegible]
CLEANING TEETH .... [illegible]

UNION DENTAL CO
604 WASHINGTON AVE[illegible]
Opposite Grand-Leader[illegible]

A Men's Clothes Service of Greatest Efficiency

Unequaled Buying Power, Keen Clothes Perception & Concentration With Foremost Clothes Specialists Make Famous & Barr Co.'s Lines Pre-eminently the Best

The principles of CONCENTRATION & SPECIALIZATION are pursued in well-balanced proportion in the selection of our clothes for men. We concentrate the purchases of this vast merchandising organization & give our orders to the clothes specialists who, in the opinion of several of the keenest judges of men's clothing in the country, have the best style, tailoring, fit & materials in garments at a certain price. In this way we depend upon no one house for all our lines, but sift out the best from the many. The maker who supplies our leader at $25 may not have the value that another can give to sell at $20, & so the order goes to the best man.

Through this form of lively competition we bring out the best that is in each maker, & with the prestige of being the largest retail buyers of clothing in America, the order which we hold inspires the maker to highest & most painstaking efforts in the production of the best suits possible to make. With the rigid censorship exercised over every garment that comes into our stock, with the years of prestige as the foremost clothiers of St. Louis & with the unprecedented stocks now in readiness, there can be but one deduction for the thoughtful man & that is to choose his clothes at Famous & Barr Company. Here are reasons made more emphatic by the material price saving.

Men's $25 Spring Suits, $19

Extraordinary values in men's fashionable clothes, possible through the purchase of a Rochester, New York, maker's surplus. There are smart English models & the more conservative styles, faultlessly tailored from worsteds, cassimeres & cheviots, in popular shades of gray, blue, tan & brown, in smartest stripes, checks & mixtures. Sizes for all men—regular, stout & slim, including the extra sizes up to 50—superb clothes that would, if purchased in the regular way, sell at $25—choice for........ **$19**

$20 Spring Suits, Special at $16

Another series of suit-buying chances which comes to St. Louis men through our great outlet & ability to buy in large quantities. The suits in this lot are from high quality worsteds of approved patterns & colorings, including the plain & fancy gray weaves, blue self stripes, brown & tan fancy silk stripes & staple blue serges—two & three button sack models & the much-in-demand Norfolk styles—sizes 34 to 44—$20 values—Saturday.... **$16**

Men of Individual Tastes Approve These

Spring Suits at $25 to $40

The difference between these & the Suits that are tailored to measure by high-priced custom tailors is the $15 to $20 saved by buying these. The materials, the workmanship & the style is the same—here you have selection from scores of smart patterns & you are relieved of the anxiety as to whether the Suit will "come out" all right, for they fit perfectly when first you slip them on. We commend this line of superbly fashioned Suits to men of discriminating tastes with assurance that they are unequaled in every respect at........ **$25 to $40**

Society Brand Clothes

MADE FOR YOUNG MEN & MEN WHO STAY YOUNG

For Clothes that are distinctly different, **Society Brand Clothes** have no equal. For careful tailoring, perfect fit & the touches of individuality which the young man who looks for a bit of dash to his garments, these garments are unmatched. The cloths from which they are tailored are the last word in color & pattern—garments that are leaders in style at the prices of........ **$20 to $35**

Men's & Young Men's $15 Suits, $12.75

A splendidly bought lot of 200 Suits for Saturday's spirited selling. These Suits are carefully tailored and smartly fashioned from all-wool worsted fabrics, & a splendid grade of plain blue serge. Sizes there are for men & young men—all garments of exceptional merit & unduplicated at less than $15.00—special Saturday at........ **$12.75**

Young Men's Norfolk Suits, $14.75

The young man with individual ideas about Suits will find them expressed in these smart Norfolk styles. He will find in them the last word in men's styles—exceptional tailoring & faultless fit—of novelty fabrics & blue serges—sizes 32 to 42 & $18.00 & $20.00 values—special Saturday at........ **$14.75**

$2.95 for Trousers Worth $4

Nobby Spring patterns in all-wool serge, fancy worsteds & cassimeres, tailored as you would expect trousers at $4, but Saturday these are..... **$2.95**

Men's & Young Men's Trousers

A greater selection than is afforded elsewhere in St. Louis. Trousers selected because of their established reputation for perfect fit & right hang, for superior finish & excellent materials. The values are unmatched, pay what you will, from........ **$1.95 to $8**

An Important Saturday Sale of Men's 50c Silk Hose at 25c

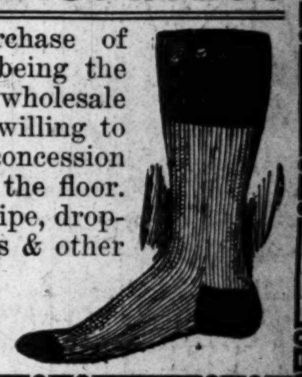

A special purchase of over 500 dozen, being the odd lots of a big wholesale house who was willing to make a great concession in order to clear the floor. There are new stripe, drop-stitch, shot effects & other novelties, all pure silk & 50c values, Saturday.. **25c**

Hundreds of Practical Parents Are Benefiting by This Sale of

BOYS' KNICKERBOCKER SUITS

These are from a maker famed for the superior quality of his products—clothes such as active boys require—wear-resisting, slightly & in good style—double-breasted & Norfolk suits—thoroughly well made of best cassimeres & cheviots in the much sought brown, tan & gray effects—full peg-top knickerbockers—sizes from 6 to 18—Suits that will please the boys because of their good style—Suits that will please the parents because of their proven worth—

$6 & $7 Values	$8 & $9 Values
In this sale for **$4.80**	In this sale for **$6.40**

Very Special Values in

Boys' Knicker Suits at $3.95

The assortment includes all sizes from 6 to 18—Suits for strenuous wear — of cassimeres, tweeds & cheviots — in the wanted grays & tans—double-breasted & Norfolk coats—full peg-top knickerbockers—special values Saturday, at........ **$3.95**

Boys' $6.00 Reefers, $4.75

Overgarments very necessary for comfort right now—dressy looking & durable—of splendid serges, tan coverts & diagonal cheviots—in fancy gray, tan & brown—black velvet collar & embroidered design on sleeve—special val— Saturday........ **$4.75**

"Academy" Clothes for Boys

Sold in St. Louis exclusively by Famous & Barr Co.; totally different from the ordinary kinds. Different in fabrics, different in patterns & different in the service they give. Of pure worsteds in blue, brown, gray & tan, also staple blue serges—sizes 8 to 16—unsurpassed values at........ **$8.00 to $16.00**

Boys' Wash Suits, 98c to $2.95

The "Regatta" wash suits, unexcelled for their good tyle & service-giving qualities — Russian & sailor blouse effects — in all sorts of washable fabrics—in the newest colors & white—guaranteed fast colors—sizes 2 to 10—unequaled values at

98c, $1.95 & $2.95

Men's Flexible-Sole Shoes, $3.35

Here are Shoes that insure greatest comfort to tender feet. Here are snappy new styles in flexible-soled High Shoes or Oxfords that are fashioned from selected gunmetal & tan Russia calf & vici kid leathers. There are button & blucher patterns, each with soles that are made soft & pliable through a special process of manufacture, giving the greatest genuine comfort of any Shoes. All sizes, selling Saturday at........ **$3.35**

For Men Accustomed to Buying $5 Hats We Recommend These

Famous & Barr Hats at $3.50

They are today "topping" the heads of many shrewd buyers who have found in them the style, quality & genuine worth that usually comes in hats sold at $5. More men will join the army of Famous & Barr $3.50 hat wearers Saturday by choosing the color & style they like best from this lot of superior headwear priced at........ **$3.50**

Many New Blocks at $1.85

Hats that accord to the latest in men's fashions—both soft & stiff shapes in many novelty effects, & in the wanted shades of green, gray, blue & black, beyond compare with other hats priced at........ **$1.85**

Ecuadorian Panamas at $5

With genuine Ecuadorian Panamas selling at such a low price the time for buying is **right NOW.** These are all made by hand, in one piece & shown in all the correct blocks, special at........ **$5.00**

Men's $1.50 Summer Shirts, $1.10

A shirt proposition of exceptional merit for Saturday. We offer Men's negligee or plaited style Shirts of Harmony percale, in neat black & white striped patterns & colored effects—coat style with attached cuffs—also included are white cluster pleated Shirts—$1.50 values—special for........ **$1.10**

Men's Silk Gloves, 50c

Splendid gloves to meet the new vogue of Silk Gloves. These come in shades of brown & tan & are offered together with our washable chamoisette Gloves—all sizes—$1 values—special at..... **50c**

$1 Imported Ties, 65c

Imported silk four-in-hand ties—in plain patterns & beautiful designs—an entirely new effect with 12-inch spread—excellent styles—$1.00 values at........ **65c**

Women's & Misses' $5 Genuine Panamas, $3.75

For Saturday's special selling we offer 200 of these full bleached, stylish, two large shapes & regular $5 value—special, while the lot lasts, at........ **$3.75**

$4 Genuine Panamas, $3.00

A choice lot of 100 in two new small shapes, full bleached & genuine Panamas, all regular $4 values, Saturday selling, at... **$3.00**

We Close Every Evening Including **SATURDAY** AT **6** O'CLOCK

A Vigorous One-day Out-clearing of Odd Lots of

Misses' Suits & Coats

Offering this spring's cleverest outer-apparel at definite savings. It's a sale that should have your first attention tomorrow, as many of the lots are small, & because of the excessive value-giving we anticipate a big response.

Misses' $25, $27.50 & $30 Bulgarian Suits, $13.50

Over a dozen of this season's newest & most becoming models, interpreting all the most authentic style features—of superfine serges, Bedford cords, & rich black & white suitings—in the correct new colors—variously trimmed with lace collars & silks, artistically applied—the tailoring is of superb order—Suits that were St. Louis' greatest values even at their original prices, $25.00, $27.50 & $30.00—Saturday, to close them out, choice of any for........ **$13.50**

Misses' $25, $27.50 & $30 Coats, $15

The instant you see them, just that instant will you recognize the unusual character of these values. Coats embodying everything that is new & fashionable—the rich matelasse in the wanted Nellrose, blue & white—Bedford cords, serges & eponge in this Spring's most desirable colors—the style range is exceedingly extensive & the most exacting miss will surely find a coat exactly to her liking in this unusual grouping—many in the new draped effect—coats full silk lined—actual $25.00, $27.50 & $30.00 values—Saturday, choice for........ **$15.00**

Toilet Specials

- Tetlow's Swansdown Face Powder..12c
- Tetlow's Gossamer Face Powder ..16c
- Carmen Face Powder, all shades 29c
- Woodbury's Face Powder 15c
- Roger & Gallet's 50c Powder.......43c
- Pound can sprinkler top Talcum Powder, Carnation, Rose & Corylopsis, 15c kind, Saturday 10c

$3 Photos, $1.69

For Saturday we offer one dozen of our regular $3 carbonette folders, size 6x9, in the aristotype finish—Saturday, dozen.. **$1.69**

Studio, Fifth Floor.

Famous and Barr Co.

WASHINGTON AVE AND SIXTH ST

We Give, Redeem & Guarantee EAGLE STAMPS.

We Are Sole St. Louis Distributers of INNOVATION WARDROBE TRUNKS

Largest Distributers of Merchandise at Retail in Missouri or the West.

CANDY SPECIAL

For Saturday's selling we offer our **French Mixed Candy** Absolutely fresh & wholesome—regularly 15c pound—at, lb.... **10c**

Sale of Duplicate Books

Books culled from our circulating library—among the most popular works—on sale on the main floor, bargain square, Saturday, choice for........ **15c**

—Try a 3-Time Ad—
Results Almost Certain for Anything
Olive—6600—Central
Phone your want. Your credit is good if you rent a phone, or your druggist will phone the ad

ST. LOUIS POST-DISPATCH

PAGES 13—24 ST. LOUIS, FRIDAY EVENING, MAY 2, 1913.—PART TWO. PAGES 13—24

ROOSEVELT — TENDERFOOT

Most remarkable "greenhorn hunter" West ever knew relates how guide, holding his spectacles in contempt, sought to hold him up with rifle, and was astounded when "effete Easterner" outwitted him. Theodore Roosevelt's own story of his life, published by special arrangement with The Outlook, of which he is contributing editor.

NEXT SUNDAY POST-DISPATCH

BISSELL WARE'S FORMER WIFE SUES TO ATTACH ESTATE

Mrs. Eliza B. Ware, niece of former Gov. D. R. Francis, applied to the Circuit Court Friday for an attachment against her divorced husband, J. Bissell Ware of 3726 Washington boulevard, to prevent him from removing 50 shares of the Bissell estate from Missouri.

In her petition Mrs. Ware says that she has learned that her husband is about to establish his home in California.

In addition to asking that his share in his ancestral estate shall be attached, she asks that he be made to pay to her a sum sufficiently large to support their 7-year-old son for the next years.

The amount necessary to support the boy, she says, will be $40 a month. If her husband elects to pay the money in advance she would accept $3500. She also asks a judgment for $1500, the amount which she says she has spent on the boy since she obtained a divorce in Clayton, March 10, 1910. The custody of the child was awarded to her.

Mrs. Ware is a daughter of William Boyd of 43 Kingsbury place, vice-president of the Brown Bond & Stock Co.

In her divorce petition Mrs. Ware alleged desertion. Ware did not contest the case. The trial lasted only six minutes. Since the divorce Mrs. Ware has lived in Ferguson.

Saturday Special, 10c La Preferencia Cigar for 5c. Johnson Bros. Drug Co.

BOGUS FIGHT TO TEST RELIABILITY OF EYE WITNESSES

LAWRENCE, Kan., May 2.—When Prof. F. C. Dockeray, in the psychological department of the University of Kansas, got into an altercation last night with a janitor who entered the classroom and insisted upon sweeping while the professor was lecturing, students went to his rescue.

The affair grew into a free-for-all fight. The janitor, who had drawn a revolver, was overpowered and disarmed. As a big student grasped the pistol a shot was fired. Many students fled in fright.

All the students swore they heard the shot and several told of seeing the smoke from the revolver.

Then Prof. Dockeray told them that it was an experiment, a fight that had been planned carefully, and that the shot of the revolver was from the outside of the building by a student posted there.

The purpose of the experiment was to show the unreliability of information even when furnished by eyewitnesses.

FOR NERVOUS DYSPEPSIA

Take Horsford's Acid Phosphate.

Sufferers from acid stomach, nausea or sick headache will find this tonic beverage a grateful relief.

Postal Receipts Exceed Outlay.

WASHINGTON, May 2.—A surplus of $186,508 of postal receipts over expenditures for the first half of the current fiscal year, ending Dec. 31, is shown by the quarterly report of the Postoffice Department.

Burglars Look Before They Leap

Can You Afford to Leave Valuables at Home This Summer?

A house is rarely entered by a burglar unless he has reason to believe it contains unprotected valuables.

This makes a Mississippi Valley Safe Deposit box the best insurance, not so much against loss by burglary as against a burglary happening at all. Besides being safe its contents are quite as easy to get at as if hidden at home.

Our vaults are so convenient that many women keep all their jewelry in their safe deposit boxes and simply run down to Fourth and Pine streets for things as they need them.

A box in our street-level safe deposit vaults costs only $5.00 a year. Storage space for bulky valuables ranges in price from $2.00 upward.

Safe Deposit Department

Mississippi Valley Trust Co.
FOURTH and PINE

"THE PRICE-MAKERS"

THE JUDGE & DOLPH DRUG STORES

The Seventh St. Store Seventh and Locust	The Olive St. Store 515 Olive Street	The Raboteau Store Broadway and Washington

ST. LOUIS' LEADING CUT-RATE DRUG STORES

SATURDAY EXTRA SPECIAL

50c Cashmere Boquet (Colgate) **29c**
50c Dactylis (Colgate) **29c**

SATURDAY PERFUME SPECIALS

50c an ounce Mountain Violet.......... **37c**
50c an ounce American Beauty.......... **37c**
50c an ounce Lily of the Valley.......... **39c**
75c an ounce Soul Kiss.......... **59c**
$1.00 an ounce Lariette (Piver's).......... **69c**
75c an ounce Floramye (Piver's).......... **69c**
$1.25 an ounce Djer Kiss (Kerchof).......... **98c**
$1.00 an ounce Ideodis.......... **69c**
75c an ounce Vera Violetta (R. & G.).......... **59c**
75c an ounce Jickey (Guerlain).......... **59c**
$2.75 an ounce La Rose Jacqueminot (Coty).......... **$2.25**
$1.75 an ounce Jasmine (Crown).......... **98c**
$1.00 an ounce Eutaska.......... **59c**

"DOLPHINA"
(New in St. Louis)
A refreshing and delicate perfume, ounce **$1.00**

SATURDAY SOAP SPECIAL

25c box Kirk's Juvenile Soap, **19c**

JUDGE & DOLPH DRUG STORES
Broadway and Washington 515 Olive St. 7th and Locust

NEW BILL PERMITS SHORT LEASES OF LAND BY JAPANESE

California Governor Does Not Oppose Amendment Offered in the Lower House.

WEBB MEASURE STANDS

Senate to Push It Despite the President's Wire Forecasting Court Fight.

WASHINGTON, May 2.—Secretary Bryan telegraphed today he had reconsidered his purpose to start at once for Washington and would remain in Sacramento until the alien land legislation is concluded. Officials here infer the Secretary feels he has not exhausted his resources and still hopes to influence the legislation in accordance with the administration's view.

By Associated Press.

SACRAMENTO, Cal., May 2.—Another anti-alien land bill, copied directly from the Webb act, now before the Senate, but with a clause added permitting aliens ineligible to citizenship to lease farming lands for a period of not exceeding three years, has been introduced in the Assembly.

Its author, Assemblyman Bloodgood (Progressive), said he had obtained a statement from Gov. Johnson that he had no objections to the new plan.

The chief purposes served by introducing the bill, said Bloodgood, was to get the Webb act before the Assembly so that no time would be lost when the Senate bill is passed and sent across to the lower house, which will then have both the original Webb draft and the new draft, with the exemption pertaining to leases from which to choose.

Gov. Johnson said: "I told Mr. Bloodgood I had no objections to any amendment that softens the bill, so long as it does not affect the big thing involved, namely, the prevention of ownership by those who are ineligible to citizenship."

Bryan to Stay Several Days.

Secretary of State Bryan gave notice to the Governor that he expected to remain in the California capital for several days.

It was the plan of the Progressive Republican majority to force the Webb bill to a vote yesterday, but at the request of the Democrats a postponement of one day was granted and the matter was set as a special order for 11 a. m. today.

In return for the delay, the administration leaders received a pledge from the minority that it would abide by the results as shown in the final roll call tomorrow, and not demand a reconsideration.

Senator Curtin, Democrat, introduced a resolution setting forth the fact that President Wilson is opposed to an alien land bill and including the following declaration:

"Be it resolved, That the people of the State of California do hereby defer to the wishes of the President of the United States and this Legislature will not at this session pass the bills herein mentioned."

No apprehension was aroused by the warning against the Webb bill telegraphed to Gov. Johnson by President Wilson. It is the belief both of Gov. Johnson and Attorney-General Webb that regardless of how the act was worded it probably would involve an appeal to the courts, as suggested by President Wilson.

"No method of avoiding an appeal to the courts by the parties interested has occurred to us and if the Federal Government is advised of the existence of a way to avoid this question without a complete and unwarranted surrender of the rights of the State, it is to be regretted that such method is not pointed out by the telegram," said Webb.

"If this act should be passed, I quite realize that hereafter some person might contend for greater rights than the act would seem, on its face, to give him, and in that case it would be quite proper for the courts to pass upon the question. I am at a loss, however, at this time to understand how the Federal Government could become in any way involved in or responsible for such a contention."

Secretary Bryan, who has been in his temporary office in the Capitol all day with the exception of the time spent on his inspection trip through a nearby Japanese colony, has declined to discuss the question raised by the President.

The President's Telegram.

The following telegrams are the latest to pass between President Wilson and Gov. Johnson. The President wired:

"I take the liberty of calling your attention to the Webb bill, which would involve an appeal to the courts on questions of treaty rights, and bring on what might be long and delicate litigation."

Gov. Johnson immediately replied:

"I thank you very much for your suggestion. The fault may be due to the fact that we have endeavored to preserve affirmatively upon the face of our bill the existing treaty. I have referred the matter at once to our Attorney-General and I would be extremely grateful for any suggestion that would avoid the objection you mention."

The sanitary, white enameled cast iron ovens in "Buck's" Gas Stoves are creating a great sensation amongst neat housewives.

Reckless Driving in Electric Auto.

KANSAS CITY, Mo., May 2.—Mrs. George Ricker was arrested on a charge of reckless driving when, in an electric runabout, she ran down and seriously injured Miss Jean Aaronson. The front wheels of the vehicle passed over Miss Aaronson's body.

JUDGE W. A. TAYLOR TO WED PIANISTE, MISS E. L. HAMMER

Playing by the Former Conservatory Teacher Won the Heart of the Court.

Judge Wilson A. Taylor of the St. Louis Circuit Court, and Miss Emily L. Hammer, of 3218A University street, announced Friday that they are to be married in the last week in June. Judge Taylor, who is 38 years old, has been regarded as one of the city's "most eligible" bachelors. Miss Hammer is a pianiste of local note.

Miss Hammer told a Post-Dispatch reporter that she and the Judge became acquainted four years ago at a party at the home of mutual friends, former Sheriff and Mrs. Louis Nolte, 1129 Penrose street. She was called to the piano that evening and Judge Taylor, who is fond of music, was pleased with her playing. After that they became warm friends.

Conservatory Teacher.

She was a teacher in the Beethoven Conservatory of Music until a year ago. She retired after she and the judge had come to an understanding, she said. Because of his heavy work on the bench and as a lecturer at the Benton Law School, she said, their courtship was rather an unusual one. Often he would spend evenings at her home, preparing his lectures and legal opinions, while she played the piano for him.

After their marriage they will visit Judge Taylor's mother at Maples, Mo., and then go for a wedding journey. Miss Hammer is the daughter of Mr. and Mrs. K. H. Hammer.

Surprise to Some Friends.

To some of Judge Taylor's friends the news of his engagement is a surprise, as they had begun to consider him a confirmed bachelor.

Others, however, had known of his attentions to Miss Hammer and had taken it for granted that they were engaged. Whenever asked about it, the couple up to Friday smilingly denied that an engagement existed.

DAY'S RECORD, 6 BITES BY UNMUZZLED DOGS

Six persons were bitten by unmuzzled dogs Thursday, according to the police.

Albert Walters, 8 years old, of 2024 Franklin avenue, was bitten on the right arm by a stray dog while walking in Franklin avenue near Twenty-second street. A stray dog bit Henry Rieder, 18 years old, of 4332 North Twenty-first street, at Twenty-first and Bissell streets, on the right leg.

While passing the home of William Boat, 1825 North Twenty-second street, William O'Connell, 9 years old, of 2213 Maiden lane, was bitten on the calf of the right leg by a dog owned by Boat. Mildred Meisinger, 10 years old, of 3734 Nebraska avenue, was bitten on the right leg by a dog owned by Gottlieb Schmitt of 3712 Nebraska avenue while passing the Schmitt home. A dog belonging to Hardenia Branckshawn, 3438 Eads avenue, bit Berenice Moffatt, 9 years old, of 3432 Eads avenue, on the right thigh while she was playing on the sidewalk near her home.

John Faster, 22 years old, of 1630 Clara avenue, was bitten on the right leg by a dog belonging to Max Bernstein of 1630 Market street. Faster was passing Bernstein's store.

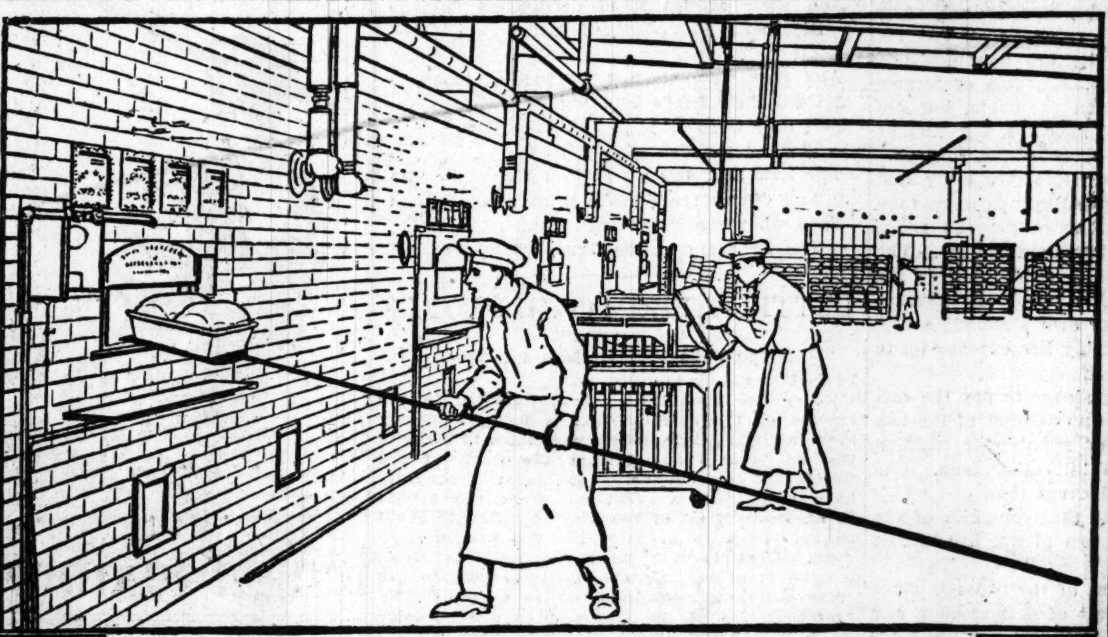

We've told you about our bakery. This is about the *Bread* the bakery bakes—

LITTLE GENERAL BREAD

(WRAPPED AT THE OVEN) COMES CLEAN TO YOUR TABLE

A loaf of bread cannot be any better than the ingredients which go into it.

The materials used to make Little General Bread are high-grade without any qualification of the word. They are the same pure, wholesome things which *you* employ, which *you* are familiar with in your home-cooking.

A walk through our storage room for flour would alone convince you. Many of the brands to catch your eye would be the well-known ones—tried and proven by yourself—of great nutritive value, containing all the fine flavor and virility of the wheat.

Milk, seasonings, shortening—these, too, measure up to the same standard as our flours.

Read about this little fellow in our next advertisement

Everything is above board. You are invited to come and visit us and see for yourself at any time. The Little General Bakery is *always ready* for unexpected visitors.

Baking methods are on a par with the materials. The Little General loaf is particularly fine and even textured. This is due to perfect mixing and raising.

Its splendid, wholesome, wheaty taste never varies. Exact blending of flours and scientific handling in the ovens combine to produce this flavor.

It is easily digested. Again the mixing plays a part in developing the gluten to such a state that it is easily assimilated.

Proportions—time—heat—all are exact computations. Scales, measures, clocks, thermometers, are in constant attendance upon the dough in all its stages. Everything is "just so"—not "pretty near".

You know how the blue print plan is followed in building a house. In a like manner of exact detail Little General Bread progresses from step to step.

And it's kept clean—the one thing you want to know above all.

Little General Bread can be produced only by the severest baking methods as regards quality, and by the most modern of baking appliances.

A quick adequate delivery service makes it possible for you to get it while it is still fresh—while all the original goodness is still in the loaf.

From now on you will find many interesting facts about it appearing in these pages. Read them—think about them—for they will be worth thinking about by any person who realizes the importance of pure food.

McKINNEY BAKERY GENERAL BAKING COMPANY

"So Easy to Play **The Baldwin Manualo**
(The Player-Piano that is all but human)

and, through the pedaling, secure all the effects of hand playing."

Send today for the new Book of the Baldwin Manualo. It describes, in language easily understood, the features of this new Player-Piano Mechanism.

The Baldwin Company,
1111 Olive Street. Manufacturers.

Campbell's Tomato Soup is the best-known and most popular soup made.

Liked best by the most people and the most particular people; by practical housewives who are expert soup-makers themselves; by skilful chefs who appreciate the delicate blending of various ingredients; by critical "diners-out" who recognize quickly its remarkable appetizing flavor and "bouquet"; by every one, in fact, who knows and enjoys a perfect soup.

Judge it for yourself *today.*

Campbell's TOMATO SOUP

10c a can

Look for the red-and-white label

Wash your clothes with GOLD DUST

Good soap washes clothes well—if you use enough elbow grease, but **Gold Dust** washes them more thoroughly—and with little or no rubbing. **Gold Dust** saves half your time, and spares your poor back.

Another great advantage of **Gold Dust**—use any kind of water you like. **Gold Dust** softens the hardest water and makes it soft as rain water.

This Line is "Busy"

Gold Dust is just a vegetable-oil soap in powdered form, with other cleansing ingredients added to make it work more thoroughly and quickly than soap ever can.

"Let the GOLD DUST TWINS do your work"

THE N. K. FAIRBANK COMPANY, Chicago

TRUSSES

The biggest line of Trusses in the West. Prices lowest. Expert truss fitters. Woman truss fitter for women.

Aloe's 513 OLIVE ST.

Fifty Ways to a Man's Heart—

and most of them are per the kitchen route. Have you a good coo[illegible] and a capable w[illegible]ress? If not,

Use Post-D[illegible] Wants

ST. LOUIS POST-DISPATCH

Founded by JOSEPH PULITZER, Dec. 12, 1878.
Published by the Pulitzer Publishing Co.,
210-212 N. Broadway.

SUBSCRIPTION RATES BY MAIL IN ADVANCE
Daily and Sunday, one year.....$5.00
Daily without Sunday, one year.....$3.00
Sunday only, one year.....$2.00
Remit either by postal order, express money order or St. Louis exchange.
Entered at postoffice, St. Louis, Mo., as second-class matter.

THE POST-DISPATCH PLATFORM.

I know that my retirement will make no difference in its cardinal principles, that it will always fight for progress and reform, never tolerate injustice or corruption, always fight demagogues of all parties, never belong to any party, always oppose privileged classes and public plunderers, never lack sympathy with the poor, always remain devoted to the public welfare, never be satisfied with merely printing news, always be drastically independent, never be afraid to attack wrong, whether by predatory plutocracy or predatory poverty.

April 10, 1907. JOSEPH PULITZER.

NO "PIG IN A POKE."

We do not reproach Mayor Kiel for his confession of ignorance on the legal and practical questions touching the eastern bridge approach and the Southern Traction Co. We do not reproach him for adopting a platform on these problems, of the soundness of which he was ignorant, nor do we reproach him for contemplating a violation of his platform pledges.

While no pledge not in accord with a candidate's intelligent judgment and convictions should be proclaimed for political purposes, no unwise platform pledge should bind an elected official.

We assure Mayor Kiel, however, that having been elected Mayor he should straightway inform himself on all the legal and practical questions concerning the bridge and the Southern Traction Co. Having informed himself he should formulate definite plans of action and urge the Municipal Assembly to pass whatever ordinances may be called for to carry out the accepted plans.

The Mayor is right in saying that the Southern Traction franchise no longer affects the bridge. There is no franchise on the bridge. If the Mayor finds that the loop franchise should not be repealed, but should be amended to a shorter period and that a purchase clause should be inserted, he should say so and give his reasons. We believe he would be justified in opposing repeal. It is too good a franchise to be thrown away. It involves both the city's good faith and the public interest.

If the Mayor finds that the amended Reber approach is the best approach that can be selected, as we believe he will, he should give his reasons. The reasons for retaining the approach which has been planned, provided for and approved by competent engineers are many and weighty.

The chief necessity is a definite plan of action. The people are entitled to know what the administration intends to do with the bridge and the problems which have distracted them. To plunge them into another bond election in the dark and without a clear knowledge of the administration's intention would merely offer another opportunity for demagogues and representatives of special interests.

The cause of bridge completion according to wise plans must win by reason. Mayor Kiel's administration must stand or fall by reason. If he, with an open mind confessing ignorance and with the help of his associates, comes to a definite conclusion concerning what ought to be done his opinion with the reasons therefor would probably convince a majority of the voters.

In their present temper the people are not likely to accept "a pig in a poke."

As an international kleptomaniac Austria deserves the utmost kindness and consideration. The Powers should avoid all appearance of harshness.

THE NULLIFYING COURTS.

But if the new insurance law of Missouri would really expose innocent men to prosecution and would be as unreasonable in its other effects as the insurance companies fear, would not the courts nullify it?—The Kansas City Star.

What, the courts still engaged in the dastardly practice of nullifying the enactments of the people, in spite of the Progressive press' hopeful efforts?

COMPETITIVE HOSPITALITY.

Rivalry between the Reed-Selph and D. R. Francis banquets to Jefferson Day and Peace Congress visitors resulted in a spirited competition for guests. In some instances guests after arriving at one banquet are said to have been kidnaped most enterprisingly and taken to the other. But to give visitors a real exhibit on St. Louis' warm-hearted hospitality and St. Louis' emulative hosts recalling the rival class feeds of college days, there ought also to have been competitive banquets by the Dr. Simon and Saunders factions of the local Democracy, and the Kiel and Kreismann wings of the G. O. P.

The underwriters seem to be showing the excess of enthusiastic prejudice over judgment of the old-fashioned volunteer fire companies at critical times.

MR. M'KELVEY'S GOOD YEAR.

The annual report of Building Inspector J. N. McKelvey shows that 200 buildings were condemned as unsafe during the year and 600 more reported as needing to be strengthened. His crusade for enforcing the fire code resulting in 182 additional fire escapes being provided. Most important of all, the School Board, after years of resistance, was forced to protect endangered children in firetrap school houses.

[illegible] its face, this is a record of a profitable year. [illegible]cKelvey's activity is noted with satisfac[illegible] Louis is a better place to live in than it [illegible] ago, but it can be made a still better [illegible] continued vigilance on Mr. McKel[illegible] fewer lives will be imperiled by ruin[illegible] buildings and buildings in which safe[illegible] against fire are ign[illegible]

THE ECONOMICS OF MILITARISM.

The fine business mind of Andrew Carnegie went direct to the economics of war in the address which he made before the American Peace Congress at St. Louis on the "The Baselessness of War." The appeal of such statements as this goes straight to the practical sense of the American people.

> Our military and naval expenditures exceed $300,000,000 every year—about $1,000,000 for every working day—a ruinous insurance price for supposed security from invasion, from which we have been free for 100 years and which today is impracticable.

This is what this unwise "insurance" defended by the preposterous actuaries of battles costs a country where isolation affords protection, where the common sense of its people has held militarism in check, where the cause of peace has been pressed by devoted advocates to its greatest advance.

The Carnegie logic is easily grasped by the worker, the man in the street, the average citizen. It needs no support from the moralis. on the hideous injustices and wrongs of war, its effect on the individual, its waste of the finer things of life. For America at least it is conclusive and unanswerable. Our traditions and trend of thought are opposed to an expense so useless and enormous. This economic loss must be sharply reduced, instead of being indefinitely increased, as the champions of a bigger army and of a bigger and still bigger navy insist. The labor of 670,000 Americans at $1.50 a day is required to pay our daily military bill. Their earnings can be better employed.

The war budgets of countries where militarism is under less restraint and where, indeed, competition in preparedness for aggression has resulted in a kind of insanity are less burdened than our own with the consequences of former wars represented in pension payments, but devote incredible sums to facilities for instant fighting. France spends directly for this purpose a little less than our total for army and navy, plus pensions. England spends more than $1,200,000 a day, and Russia about the same. Germany spends a little less than France. The expenditures for Italy and Austria run into the hundreds of thousands daily, and the average for all would be nearly our own $1,000,000 a day, with Japan rapidly increasing her expense up to a recent date.

Millions of workers must labor to pay the cost of this waste, which takes no account of the loss to industry of millions of men under training in armies and navies to kill other men. Can there be a more practical cause than one which would rescue and readjust the economics of the world, which the baseless fear of war has thrown out of gear?

If the onward movement of the cause is slow, it is continuous. No effort of earnest men and women designed to give it impetus is unimportant. Every meeting of a Peace Congress, every intercollege debate on the absurdity of war, every sermon admonishing to the peaceful doctrines of the Prince of Peace, every printed article or speech pointing out that the age of armies has past, and the age of arbitration has come strengthens the forces that some day are going to stop militarism's inhumanity and irrationalism.

A northern Judge objects that recent Federal legislation is rapidly reducing United States courts to the level of mere police courts. Doubtless "Squire" is the affectionate title we shall soon be applying to particularly conscientious and upright United States Judges.

ARE WE BIG ENOUGH FOR HONOR?

The jingo press all over the country ascribes the Government's anxiety in the California matter to fear of Japan. Stuff and nonsense!

This Government, this country, is no more afraid of Japan than it is afraid of any other Power of the same size. But this country ought to be afraid of treating Japan unfairly.

The question is not whether the United States is big enough to whip Japan, but whether it is big enough to act honorably and treat a smaller friendly nation with courtesy. It is a question not of physical prowess but of moral courage.

If the Friedmann "cure" is an undisguised patent medicine, why give it any more free advertising?

HONKING AT TARIFF REDUCTION.

The Underwood bill leaves the duty of 45 per cent on finished automobiles and automobile bodies, but reduces it to 30 per cent on chasses and 20 per cent on finished parts. This contemplated reduction calls forth an excited protest from 27 manufacturers in concert, who beg to be defended against "foreign cheap labor products."

This is a fair illustration of how many "threatened" industries are crying "wolf." We might suppose that the American automobile was barely able to hold its own in America by virtue of the protection now enjoyed.

As a matter of fact American manufacturers sold $25,000,000 worth of cars abroad last year and only $2,000,000 worth of foreign cars were brought into this country.

It was seriously urged on the British Parliament recently to lay a prohibitive duty against American cars because the English manufacturers cannot compete with the low-priced American cars in England. There was in England an organized effort to provide capital for building low-priced cars to compete with the American makes. Several high-priced American cars are sold in the capitals of Europe by regular agencies. The French, German and English papers carry numerous advertisements of American cars. It is commonly reported that some American automobile makers who participate in the foreign trade earn 100 per cent dividends per annum.

American makers undoubtedly produce the best low-priced cars in the world, and there is no question that they will continue to sell abroad on their merits, notwithstanding the tariff reduction. The expressed fear that foreign cars will ever flood the American home market is a pleasantry.

No sarcastic remarks are heard from Westfield, N. Y., or Lawton, Mich., about grape juice at State Department dinners.

The Breakers of the Truce.

By Ripley D. Saunders.

THE world of men had been at peace
For many and many a year,
It had forgot the evil days
Of conquest, blood and fear.
God had made Life majestic
From His highest Law's best use—
When, suddenly, one savage brood,
War-lusting, broke the Truce!

Grim were their cruel faces,
Strong were their ruthless hands,
They laughed and shook their weapons
At all the Peace-leagued lands.
The ancient creed of Strife was theirs,
Invoked from out the night,
And the dread specter-shape made black
The sweet sky with its blight.

Then came the great Peace-miracle
In answer to War's cry—
A mighty host of millions,
Firm-phalanxed, made reply.
From all the lands Peace-benisoned
Their myriads sprang in view
Until the Breakers of the Truce
Seemed but a helpless few!

And women at their panic laughed
And children sang with glee
As the great Law made plain to them
That War was not to be.
For the weapons of the Truce-Breakers
Were wrested from their hands,
And their armies stood defenseless
Before the Peace-leagued lands!

And they were shamed for lust of blood,
Until their heads bent low,
And they were made to know the Law
That all the Peace-lands know—
The Law that sets a curse on War
And damns the sword's grim use
Save when the Peace-lands punish
The Breakers of the Truce!

LETTERS FROM THE PEOPLE

Support the Business Men's League.

To the Editor of the Post-Dispatch.

Every one should be much interested in the success of the attempt that is being made by President Shapleigh and his associates to increase the membership and further the work of the Business Men's League. You must frequently have realized how great would be the benefit to St. Louis if all of the men of influence could be persuaded to act together for the common good. That is just what the Business Men's League is attempting to do. It is planning to enlarge its membership so as to make it fully representative of the city and so as to enable it to take vigorous and logical action on the many important problems that will come up to be solved in the near future. As a first step in the right direction the League has reduced its annual dues from $100 to $50. It needs as members men of active influence and sound judgment.

Every merchant, manufacturer and property owner; every professional man—lawyer, clergyman, physician and writer—is directly concerned in this movement.

St. Louis should have the co-operation and support of its business men and professional men.

I urge you to give serious thought to this subject and I hope that you will give to the Business Men's League every possible assistance. We need your thought and your time and we need your financial support.

ROLLA WELLS.

Improve South Side of Forest Park.

To the Editor of the Post-Dispatch.

I, as one of the many taxpayers on the south side of Forest Park, protest against any more car tracks being laid in the park. What we want is for the city to build a bridge in place of the one that was constructed during World's Fair time and has since rotted down and make a driveway and concrete walk from Tamm avenue to the Art Museum, and then going from the Market car line will be a pleasure and will be enjoyed by thousands of visitors. This entrance to the park has been closed for several years now, while thousands of dollars has been spent on the north side of the park where it was not really needed. I think it would be a good idea to have our Mayor, City Council and House of Delegates make a trip of inspection on the south side of the park, and I am sure that they will vote unanimously to do something in the way I have suggested. We have had promises from city officials now for several years to make some improvements on the south side, but that was the end of it.

As I was one of the many to support the present administration, I hope to see something done for our side of the park. It will be for the good of the people and will be the means of building up that part of the city.

ONE OF THE SOUTHSIDERS.

Neglect of Home Talent and Products.

To the Editor of the Post-Dispatch.

What is the matter with St. Louis? Nothing but St. Louisans themselves, as they see everything possible for St. Louis outside of St. Louis. Think of it; the three largest banking houses here have presidents from smaller cities. The men are all right, but think of the reflection on St. Louis that we haven't men in our own city to fill such important positions. No wonder other cities and towns make fun of St. Louis, for it would never have happened in Kansas City or Chicago or any other place. It is the same in everything. St. Louisans alone are to blame, porticularly our wealthy people, for they never cease to "kick" here and when away buy everything it is possible to buy away from our city, then wonder why our merchants do not bring such things here. Why should they, to be left on their hands while our people buy other places? Think what a change it would make if every one—man, woman and child—would begin to think and talk everywhere they go of the advantages, beauty and health of our city.

A LOVER OF ST. LOUIS.

The Consumer Wants Fresh Eggs.

To the Editor of the Post-Dispatch.

H. C. Pierce, U. S. Department of Agriculture, expert on cold storage, is in favor of the cold storage of eggs. Please tell us why? The people know what they are kicking about on this egg question, and if Mr. Pierce could see some of the cold storage product unloaded on the average citizen, who by himself can only howl, he perhaps would act for humanity sake. Our stomach revolts against eggs which are so nearly rotten the yolk falls apart when broken into a frying pan and almost scramble themselves, when what we paid for was fresh eggs, able to be brought to the table on its own merit.

Living in East St. Louis, I have eaten some of your St. Louis cold storage product and some I have not, they being so nearly rotten that they were returned to the grocer. Does Mr. Pierce cater to the cold storage for his "eats?" We say nay, and would that he could see this and also the "fresh" (?) eggs we buy, then perhaps one "great" man would change his mind.

East St. Louis, Ill. W. A. SCHMIDT.

WAR.

JUST A MINUTE

Written for the Post-Dispatch by Clark McAdams.

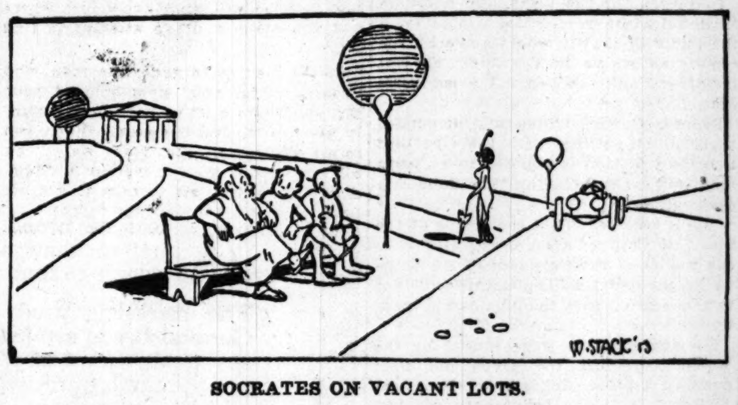

SOCRATES ON VACANT LOTS.

Socrates: I have just been thinking about that vacant lot over there.

Thrasymachus: Ah!

Socrates: Isn't it hideous?

Thrasymachus: It is, indeed.

Socrates: Don't you suppose we could do something about it?

Thrasymachus: *Do* something about it?

Socrates: Yes. Why should a vacant lot with billboards on it and unkempt banks detract from the beauty of the property around it?

Thrasymachus: It shouldn't.

Socrates: There probably would be some way to make the owner beautify it.

Thrasymachus: No doubt.

Socrates: If that were done, it might even add to the attractiveness of the property around it.

Thrasymachus: True.

Socrates: It could have grass on it.

Thrasymachus: Yes.

Socrates: And flowers.

Thrasymachus: Certainly.

Socrates: It might even have a fountain on it, and look like a park.

Thrasymachus: Why not?

Socrates: Is there any reason why we should not compel the owner of a vacant lot to do something of that sort?

Thrasymachus: None.

Socrates: This morning I came down on the Delmar line. At Olive and Taylor, right in the midst of a beautiful district, there is one of these vacant lots.

Thrasymachus: True.

Socrates: It is almost a shock to encounter it there.

Thrasymachus: It is, indeed.

Socrates: As a matter of fact, it is just such things as that which make a truly beautiful city impossible.

Thrasymachus: True.

Socrates: If all the vacant lots in St. Louis were beautiful, the city *would* be beautiful.

Thrasymachus: Yes.

Socrates: If we started this here, too, other cities would do it.

Thrasymachus: No doubt.

Socrates: It would be a great advertisement for St. Louis.

Thrasymachus: Truly.

Socrates: People would say it started in St. Louis, and it would probably be called the St. Louis idea.

Thrasymachus: I dare say.

Socrates: It is altogether too easy to hold vacant lots while the property around them increases their value.

Thrasymachus: Yes.

Socrates: The single taxers have pointed that out.

Thrasymachus: True.

Socrates: A plan of this sort would compel them to contribute something to that value.

Thrasymachus: By Jove!

Socrates: I knew you would say so. Now let us go back to the Peace Conference and see if anyone else has thought of anything useful over night.

SENATOR STEPHEN A. DOUGLAS.

From the New York Sun.

In declining with regret an invitation to address the General Assembly of Illinois on the occasion of the Douglas centenary, Henry Watterson wrote as follows to the chairman of the joint committee:

"From my boyhood to his death I knew Judge Douglas well. The last two years of his life—and especially the last few months—I was with him every day. He was as lovable as he was great. Lincoln was not a truer friend to the Union, and, had his life been spared, there is reason to believe he would have been Lincoln's second self during the dark days of the sectional war.

"When he returned to Washington after the famous Lincoln-Douglas debate of 1853 I heard him asked about the strange, new being who had so suddenly risen above the national horizon. 'Mr. Lincoln,' he replied, 'is the very ablest debater I have ever met here or anywhere else.'

"Generous to a fault, captivating before every audience and delightful in all private companies—Mr. Blaine himself not more so—he was bound to the dying body of institutional slavery which he abhorred, and dazzled by the Presidency as were Clay, Webster and Calhoun."

This brief passage of swift and sure characterization makes us wish the more that Col. Watterson could have found time to prepare the address desired by the Legislature of the State of Abraham Lincoln and Stephen A. Douglas.

NATIONS AND THEIR FEET.

From the London Family Doctor.

National characteristics are apparently impressed upon every part of the body; even the feet are found to vary with the nationality. The French foot is narrow and long. The Spanish foot is small and elegantly curved, thanks to its Moorish blood, corresponding to the Castilian's pride of being "high in the instep." The Arab's foot is proverbial for its high arch. The Koran says that a stream of water can run under the true Arab's foot without touching it. The foot of the Scotch is high and thick, that of the Irish flat and square, the English short and fleshy. When Athens was in her zenith the Grecian foot was the most perfectly formed and exactly proportioned of any of the human race. Swedes, Norwegians and Germans have the largest feet, Americans the smallest.

Uganda's Golf Links.

From the Westminster Gazette.

The interesting fact that the young King of Uganda has taken to golf is revealed by Mr. E. H. Fison: "I saw him the other day," writes Mr. Fison, "make two of the best drives at golf that I have seen for many a long day." King David is also the captain of a football club. He will be 18 years old this year.

Jab at Bailey.

From the Milwaukee Journal.

Ex-Senator Bailey is now mixed up in a $1,500,000 suit in St. Louis. Mr. Bailey's favorite brand of associates among the common people seems to be those who spell their poverty in seven figures.

Port Said Unrivaled.

From the Boston Herald.

No saloons next year in the Panama Zone. The Suez Canal need have no fear that Port Said will cease to be the wickedest spot on earth.

ANSWERS TO QUERIES

CLEANSING.

S.—Patient rubbing with chloroform will remove paint from black silk or any other goods, and will not hurt the most delicate color or fabric.

CONSTANT.—To clean monuments and marble: Cover with a paste of whiting and lemon juice. Leave on an hour and wash with pure water. Never use soap.

HEALTH HINTS.

KITTY.—See oculist; don't worry.

M. A. N.—Cancerous growths and fibroid tumors have been located by X-ray.

P. C.—Auto-intoxication is poisoning from poisonous substances produced within the body.

COFFEE.—Prolonged use of strong coffee results in nervousness and digestive disorder. The curative treatment is to quit drinking it.

R. D. B.—You are not likely to get consumption from the consumptive tailor who puts pins in his mouth and then pins your suit. You are in greater danger from the air of the street.

DOROTHY.—For catarrh causing bad breath, some physicians recommend injecting paraffin under the membrane of the septum. Frequent and thorough washing keeps down the odors. Patent medicines and catarrh remedies do no good.

THANK YOU.—Drunkenness cures: Suggestion during sleep; hypnotism; putting whisky in all food and saturating the clothing with it; put whisky on any part of the body, applying same as liniment; constantly eat apples or oranges; persistently drink real buttermilk; suck a potato dipped in ice water; soak a smoked herring in whisky 10 days, then give him the whisky.

LAW POINTS.

A. E.—Holder of deed of trust holds insurance policy.

J. B. G.—Patent is protected as soon as application is filed.

L. H.—Old account of 5 years' standing is no longer collectible.

L. M.—Full crew law in effect 90 days after adjournment of Legislature.

L. G.—If you mean medicine, we know of no state in which you can practice without passing examination.

AGNES.—Missouri divorcee may marry again at once, but should beware lest such haste lead the court to set aside the divorce.

MARY.—When tenant moves he should notify water department to shut off water; money for water not to be used is then refunded.

JACK.—Collier on Bankruptcy, or Remington (the latter is in 3 volumes); Rood or Shinn on attachments; Hamilton on Assignments.

JOHN.—Owner of land on banks of navigable river or lake has title up to the shore lines where the bed of the water begins.

CHUBBY.—To garnish railroad employe, debt must be more than $200. Then the collector must bring suit and obtain a judgment before he can attach the debtor's wages.

INFORMATION.—Neither the State of Missouri nor the U. S. Government forbids a married man to meet and talk to a woman not his wife. If his purpose in so doing is wicked, the divorce courts may make him a divorcee.

THEODORE.—To get naturalization papers you must give your real name. If you have ever used any other name, you must state that also. Naturalization is Federal and has nothing to do with State law or common law in regard to change of name.

LEX.—Dying declarations are admitted in criminal case when they are made as such and with a full knowledge that death is imminent. The jury may accept or reject them as it does other testimony, though they are admitted upon the theory that one about to die and knowing it will speak the truth.

HECTOR.—No one is examined as to his knowledge of the law until he has read and carefully studied at least one standard unabridged text book on each of the following subjects: (1) Contracts, (2) criminal law and procedure, (3) torts, (4) domestic relations, (5) agency, (6) private corporations, (7) public corporations, (8) partnership, (9) real property, (10) personal property, (11) sales, (12) bailments, (13) carriers, (14) common law pleading, (15) code pleading, (16) equity, (17) evidence, (18) wills, (19) constitutional law, (20) negotiable instruments, (21) extraordinary legal remedies, (22) conflict of laws or private international law, (23) insurance, and (24) legal ethics.

MISCELLANEOUS.

W. M.—No Lincoln public land.

MEMBER.—Call club Happy Hour.

GIRL.—Indian name for campfire girl, Wastena (pretty).

EQUESTRIENNE.—Auto road to Cincinnati 355 8-10 miles. Railroad is shorter.

READER.—Highest bank interest on time deposits, as a rule, is 3 per cent; some banks pay 4.

ANXIOUS.—Disgusted readers are weary of repetitions. See ant arsenic answer of April 22, at this office.

YOUNG READER.—That the three angles of a triangle are equal to two right angles is best proven by a geometrical diagram which we have not space to show in this column. Any high school student studying geometry can show you.

MESSENGER.—Union electricians are paid $5.20 a day, 65 cents an hour, work eight hours a day, four hours on Saturday. Double time allowed for Saturday afternoon and Sunday work. Very few have steady employment. Apprenticeship 4 years. Apply at electrical works.

A.—The New York Experiment Station studied the changes in the specific gravity of eggs on keeping and found that on an average fresh eggs had a specific gravity of 1.090, after they were 10 days' old, of 1.072, after 20 days, of 1.053, and after 30 days, of 1.035. The test was not continued further. The changes in specific gravity correspond to the changes in water content. When eggs are kept they continually lose water by evaporation through the pores of the shell. After 10 days the average loss was found to be 1.60 per cent of the total water present in the egg when perfectly fresh; after 20 days, 3.16 per cent; and after 30 days, 5 per cent. The average temperature of the room where the eggs were kept was 63.8 degrees F. The evaporation was found to increase somewhat with increased temperature. None of the eggs used in the 30-day test spoiled.

E. F. K.—Let the children sit around a table upon which is a wool ball made of soft picked wool of various colors. Each child is to blow with all his or her might, and the ball, though kept rolling about, must stay on the table. Should it fall off to the right of any child, he or she is then withdrawn from the game and may stand with the umpire (an older sister or brother). The child who remains longest at the table without allowing the ball to roll off at the right side, wins the game. Prize, a soft knitted ball, or a feather one, if the child is old enough to appreciate it. For a feather game the children stand in two rows, girls on one side, boys on the other. The feathers must be light and fluffy. Red and blue sides are chosen. These choose colors and captains. All the feathers are blown into the air at a given signal by the captains of each side. At the end of three minutes the side with the most feathers in the air wins the game. The children must stand in their places, the object being to blow the feathers of the opposite side out of reach, so that they may fall to the ground. Five or six feathers are enough for each side. Prizes, feather cockades, with a pin to fasten them on. Red captain presents to the blue, or vice versa. Then they all join hands and dance around singing: "Blow high, blow low, blow soft, blow slow. We'll all win cockades And away we'll go."

The Post-Dispatch Daily Short Story

A Man's Man.

By Eleanor Ferris.

"A WINTERFUL of this air," said Brandon Ives, as he greeted them at the station. "No wonder you look like that. He was shaking hands with the doctor, but looking at Margaret, who only smiled and said demurely:

"We try to please."

"Jump up behind, Brandon," urged his host. "I'm due across the street. They will motor me home from there, Peggy. Drop Brandon at my house when you're through with him."

As Margaret drew rein before his patient's gate, Midnight reluctantly paused and the doctor alighted.

"That's right—Brand—get in front and help drive," he advised.

"Donald knows I'd never forgive anyone who touched the reins while I am driving," declared Margaret, as Midnight sped on.

"Not unless you beg for help will you ever get it from me," answered Brandon. For a time he was comfortably silent, as his way was. He had just brought his mother back from the Riviera and seemed to welcome the tonic March air as it blew to them over the Berkshires.

On the straight stretch of road Margaret let Midnight out, to tire him before attempting to stop at the village postoffice. She humored the great black horse, her voice coaxing him as her hand felt his temper thrill along the reins. Generally she had him in perfect control, because he loved her, but today he seemed ready to follow his own will.

At the postoffice Brandon Ives jumped down, obedient to Margaret's urgent:

"Please get the mail quickly. Midnight hates to stand."

As Brandon started for the building a man repairing the roof moved a sheet of tin with a thunderous rattle. Midnight reared. Brandon, turning, sprang to the seat beside Margaret as the horse plunged forward and broke into a run.

"I can hold him!" cried Margaret.

"Very well," was all that Brandon said.

"Steady, Kid; steady!" soothed Margaret.

Her left hand held hard, but the frightened run did not falter, and a steep hill was near. The cart rocked and Margaret momentarily expected the reins to be seized, for Brandon stood up, then turned and vaulted to the back seat. Was he panic stricken? Was he going to jump out? She glanced over her shoulder. He had his back to her.

"Jump, if you're afraid," she said between her teeth.

"I'd be afraid to jump,' retorted Brandon with a short laugh, as the horse rushed over the crest and down the hill.

Margaret wondered wildly when the cart would overturn; wondered whether she would be killed or ask help of the deserter behind her; wondered vaguely at a dull, grinding sound, as of a brake on the back wheel. Her useless arm was all pain, her left almost numb.

Then the pace lessened, the cart steadied and at last Margaret, panting but with Midnight controlled, made the turn into their own grounds. The old coachman met them at the house steps.

"Oh, Miss Marget did it kill yer arm intoirely?" he cried when he saw her face.

"Drive Mr. Ives to Dr. Maxwell's house," said Margaret steadily, giving Michael the whip and reins.

"Thank you," said Brandon, and gravely bowed as the sobered Midnight started again down the driver.

Margaret slowly went into the house and up the stairs.

"He is a coward. He wanted to jump," she said to herself, "and I wouldn't tell him of my helplessness, lest it should be a bid for his chivalry."

At the word she gave a bitter little smile, then threw herself on her bed and stuffed a pillow under her aching arm.

Soon there was a knock, and a little maid came in.

"Oh, Miss, Mike's just told me. Your poor arm broke, and Mr. Ives' foot crushed, an' you alone here. Whatever does the doctor mean?"

"My arm is not broken, nor was Mr. Ives hurt."

But Katie was in the glorious current of events evidently new to her mistress.

"Oh, ma'am, Mr. Ives' foot was 'most cut off, so Mike—"

"Katie, bring Michael to me at once!"

Off sped Katie and promptly came back, haling in Michael by the sleeve.

"Well, Miss," he began promptly, "Mr. Ives sat very quiet from here to Dr. Maxwell's. Is not the docthor in an autymobile, comin' in his gate." 'What's up:" he says. 'It's nothin'' says Mr. Ives, but I must favor one foot a bit,' says he. 'Some,' says Mr. Ives. 'Wheel go over it?' says the docthor. 'It wint over a wheel,' says Mr. Ives. As his foot touched the ground he swore like, and turned white as a new pipe. It took a stiff pony o' brandy to bring him around—at least, I poured part of it down him. 'Finish it for me, Mike,' says he, openin' his eyes."

Margaret turned to the telephone. Nodding a dismissal to Michael, she called up Dr. Maxwell.

"Yes, Margaret," he answered, "I'll come right over."

"No, Don, what is this about Mr. Ives being hurt?"

"But you were there."

"I know nothing."

"Then he can tell himself," and here the circuit was broken.

Margaret hung up the receiver with a puzzled smile and frown.

Dr. Maxwell soon came to assure himself that the strain had not hurt her, but she could learn nothing of Brandon Ives' injury. The doctor nonchalantly dismisesd the subject with:

"He prefers to tell you himself, and he's bigger than I, so let him—oid Quixote. He's fixed for the present—can't leave the house in my dead motor.

"Is Mr. Ives afraid of horses? He never hunts or jumps," said Margaret very casually.

"Used to, like fury," returned her cousin, "but his mother had hysterics till he gave it up. 'Missish,' you called him. My word." And the doctor departed.

"So do I like a marwin' cup to my stomach in the afternoon, sir, an' Miss Margaret'll be comin' directly to pour it, sir," Katie's voice was saying in the living room as Margaret returned from a brisk walk late that afternoon.

Expecting to see her cousin again, for the doctor often dropped in for tea, she stepped quickly into the room. In the twilight the flames from the birch logs were reflected in the gleaming brass teakettle, and before the fire, on one foot but triumphant, stood Brandon Ives. His other foot, swathed in black, was supported on the fender.

"Well," said Margaret, and again, "Well?"—her inflection running from surprise to question and perhaps welcome.

"Well," returned Brandon.

Usually unsmiling, he now smiled, but contentedly left further speech to her. She threw aside her furs and moved to the tea table.

"What will Donald say?" she inquired, reprovingly. "How did you come?"

"Bribed the doctor's man to trundle me over in a leaf-cart, by hand. It took me back to my baby-carriage days."

"I wish I had seen you," laughed Margaret. "When Donald comes, you'll catch it."

To show herself perfectly at ease, she poured for him a cup of plain hot water with her left hand. Hoping that he had not noticed, she hurriedly added tea leaves

"They are sometimes put in," he observed coolly.

Margaret ignored the remark.

"Tell me," she commanded, turning from the table.

"What?"

"Everything."

"Really, may I—everything?"

"About your injury?"

"Oh, that's not everything—rather nothing. The hill was steep, and we'd no brake. In Switzerland I've seen them bind an old boot against the back wheel to help on the hills"——

"An empty boot?" she interrupted.

"It was nothing," he repeated.

"You could have stopped, hid by—why didn't you take the reins?"

"Because I was afraid"——

"Afraid?"

"Of you. Besides, it wouldn't have been fair. I knew you could stop him with half a chance. You did. I only kept the trap from his heels."

"And you knew about my arm all the time?"

"No. When the horse began to run. I saw you couldn't use it—I was ready to grab it if necessary—but —— wouldn't have had much respect for you hereafter, if I had.

"Thank you!" said Margaret softly. "And to think that I thought—"

"It doesn't matter, if you don't think it now."

"I came to my stile," went on Margaret, looking hard at the fire; "and instead of helping the cross little lame dog over it, you demolished the stile. Why, I wonder?"

"Why?" he echoed. "Why, but because you are you, and I must have been born loving you?"

He came to her swiftly, though she put out an imploring hand.

"Ah, Brandon, remember—"

"You arm?" he interrupted. "I do!"

Copyright, 1913, the Frank A. Munsey Co.

Teaching Her to Swim.

A SMALL boy went up to another in the street and said: "Can you tell a feller how to learn a girl to swim?"

"Oh!" said the other kiddie, "you goes up to her gentle like, leads her gently down to the water, puts yer arm gentle round her waist"——

"Oh, go on!" interrupted the boy; "what's the matter with yer? She's my sister!"

"Yer sister? Oh, shove her in!"—Philadelphia Record.

LUSTROUS HAIR SOFT—ABUNDANT

Unsightly, Matted, Scraggy Hair Made Soft and Lustrous at Once—Parisian Sage.

If your hair is anything short of perfect; if it is too dry—brittle—dull—thin, or has been falling out, you can immediately bring about a change by using Parisian Sage. The first application removes dandruff and increases the beauty of the hair.

A scientific study of the hair shows just what elements are needed to soften it, make it wavy and glossy and make it grow—just like watering the plants in the garden.

Parisian Sage supplies hair needs. It is a tea-colored liquid delicately perfumed, not sticky or greasy, that comes in a fifty cent bottle at the druggists and toilet counters. The "Girl with the Auburn Hair" on the package.

Apply Parisian Sage and the effect is immediate. One application stops the head from itching and freshens up the hair. Use it daily for a week and you will be surprised and delighted. Those who have tried it write enthusiastic letters and tell all their friends about it.

Sold by Wolff-Wilson Drug Co. and dealers everywhere with a money-back protection to every purchaser if not satisfactory. Parisian Sage is one of the quickest acting hair tonics known.—ADV.

SILHOUETTES OF STYLE SEEN AT MONTE CARLO

—From Ladies' Field.

GUIDEBOOK TO GALLANTRY

Ladies' Day at the Club.

Written for the Post-Dispatch.

By ALMA WOODWARD.

BE sure to impress the significance of the day upon all your feminine invites. Talk of it for weeks before. Make it seem a reckless, dashing thing to look forward to. When an engagement presents itself always preface your acceptance with:

"Now, just let me see—isn't that our Ladies' day at the club?"

On the auspicious day purchase a large box of the most expensive confections. take several pieces out of the box and hide the rest somewhere in the reading room. It's going to make a tremendous hit when you bring them out. Because no matter what you say about buying them EXPRESSLY for that day, they'll disbelieve and be perfectly sure that they're the risque leftovers from the last mysterious wild "smoker," when some real professionals entertained you!

Remember that you have to be cordial to everybody—even the least popular member's spinster sister, who keeps house for him and who entertains you with the fact that "it's the first time I've been out since fall, on account of my neuritis!"

Maintain a subtle atmosphere. Try to keep the ladies from discovering that a man's club is really just a series of rooms, with floors and ceilings and walls just like any other building. And if any one, who's going to resign anyway, apologizes for the furniture because the House Committee couldn't raise the two hundred necessary to put it in shape, choke him off with some pleasant remark about the weather.

Surely the time has come for "light refreshment." There is a punch! A delightful thing just FULL of ice and things. It has a pleasant shell pink tinge and it tastes like something the doctor ordered!

Urge the ladies to indulge. Oh, yes, they Must have some of George's punch—no one can make it like George. But it's not your luck to have them acquiesce. No! They never drink anything, thank you. But they DO want a drink. Just a drink of plain water please. Yes, just a glass of PLAIN water.

It sounds easy. You make for the spring water tank. It's been removed for the day. Because with a huge bowl of George's punch right in the center of things, what need is there for just plain water?

You return and coo playfully:

"Now see! You'll just have to be a sport today and take a drink, because they have taken away the spring water."

Then this chorus:

"Oh, that doesn't make any difference. Just plain water is good enough for us—we always drink it at home, anyway."

The faucet through which the plain water runs is located somewhere outside the city line! You've never tapped it before, so you don't know just where but you make a brave attempt to find it.

And while you're gone, the man who "has it in for you' gets hold of your girl and pours a lot of hard facts, mainly about you, into her ears. When you return balancing "just plain water" on all your hands your reception is frigid. And it takes you six months to get her back to where you had her before.

Ah! Ladies' Day is indeed a gala occasion.

Lemonade a Germicide.

LEMONADE made with soda water, seltzer or carbonic water is one of the most perfect germicides that can be taken into the body, according to the London Lancet.

"It has long been known that water charged with carbonic acid gas loses after a while what bacteriological activities it possessed," says that authoritative medical paper. "This observation has recently been confirmed, the evidence showing that the germicidal effects are greater as the pressure of gas is increased. It would seem to follow that deep natural waters charged with carbonic acid gas must be sterile, at all events before they reach the surface, and numerous examinations have shown that natural aerated waters exhibit a freedom from active germs. In the case of lemonade, however, there is present besides carbonic acid gas, the citric acid of the lemon, and citric acid, even in weak solutions, is a germ destroyer."

How to Be HEALTHY

Written for the Post-Dispatch

By J. A. HUSIK, M. D.

Need of Guarding the Liver.

THE liver is a very important organ in the human economy. It is the chemical laboratory of the human system. Its cells change certain of the foods we consume into a fine form of animal sugar which is utilized by the muscles of the body as a sort of energy. The liver manufactures the bile used in the complex process of intestinal digestion. Without the normal functioning of the liver sound health cannot be maintained. And when the liver is degenerated or destroyed by disease life itself becomes impossible.

There are many ways in which a full, normal activity of the liver may be hindered. By far the most common evil habit in this direction is the sedentary life of the ordinary human being. Most people spend much of their lives in a sitting or reclining posture. They are seated most of the time when at home, they do their day's work while sitting, and even on their way to and from their work they are seated if they can get a seat. In fact, the principal time when they are not sitting is when they are lying down in bed. This constant sedentary habit results in the congestion and clogging up of the delicate passages of the liver, with resulting injury and disease. It is these sedentary individuals that furnish the great class of chronic sufferers. Indigestion, dizziness, severe headache, insomnia, inability to concentrate the attention and to accomplish good work—all these symptoms are complained of by those who lead the sedentary life.

Next to sedentary habits in its evil effects upon the functions of the liver is the frequent use or abuse of alcoholic beverages. The "gin liver" is an old saying. Alcohol acts as an irritant poison upon the delicate cells of which the liver is made up. The cells degenerate and are broken down. In their place grows new ropy, fibrous tissue which has not the power of the active liver cells.

This weakening of the usefulness of the liver is followed by a long train of symptoms of ill health. The power of the digestion is weakened, the entire system suffers from a lowered vitality, the heart and kidneys give way, till after several years of broken health the sufferer succumbs at a comparatively early age.

To keep the liver in fresh state of activity, by all means avoid sedentary habits. Take some exercise each day. Walk to and from your work, spend some time of the day in the fresh air. Avoid poisoning your liver with alcohol and an excess of food. A little care in this direction will repay you by good health, increased efficiency and usefulness and by a happier and longer life.

Love and Courtesy

Written for the Post-Dispatch

By BETTY VINCENT.

"The Beggar Maid."

IS the girl whose prospective husband belongs to a social environment different from her own destined to happiness or unhappiness?

The latter, I fear, in the vast majority of cases. The romance of King Cophetua and the beggar maid isn't apt to turn out as happily in real life as in legends. Now are you wondering why?

The answer is not far to seek. It does not lie in the fact that the rich man's son is necessarily "above" you, the working girl—only that he is probably so [illegible] speaking, [illegible] than you [illegible] brought up in one way, you in another, and one might as well try to combine chalk and cheese. It's at best a risky experiment to marry into a circle far removed from your own.

A Maimed Hand.

H. M. writes: "I am 20 years old and I love a young man who cares for me; but his left hand is partially crippled by an accident, and my friends advise me to give him up on that account. Do you think I should do so?"

I think if you really love him you won't seriously consider giving him up for any such reason.

Afraid of His Spelling.

W. J. writes: "A young man always calls on me when he comes to town; but he cannot be induced to write. He promises each time I see him that he will do so, but he never does. Should I write to him?"

No, you mustn't begin a correspondence. He probably doesn't like writing.

A Quarrel.

C. B. writes: "I am very much in love with a girl whom I have known for a long time, but recently we had a misunderstanding. Now she never speaks when we meet, and I am very unhappy about it. What shall I do?"

Write her a note apologizing for your [illegible] in the misunderstanding.

[illegible]

A. Z. writes: "Please advise me if when taking a girl home after a dance you are supposed to take her to the front door or only to the gate."

To the front door, although it is perfectly proper to take her to the gate and wait until she is in the house safely.

Sixteen and Her Beaux.

ANXIOUS writes: "Is it proper for boys and girls 16 years of age to go out together every Sunday evening?"

It depends entirely upon where you go and what mother thinks about it. She is always a wise guide. Sixteen is too young for girls to have beaux; their time could be spent much more profitably.

Kline's

509 Washington Av.

SEVERAL HUNDRED DOZEN

High-Class Waists

A special purchase of actual $3.00 values—on sale tomorrow at $1.90

IF you want to see some really remarkable Waist values, you must make it a point to be here tomorrow—these Waists have just been received and represent an advantageous purchase made by our Waist buyer, who has just returned from the East—a select showing of new and effective models in voile, crepe, lingerie and fancy Summer Waists—daintily trimmed with laces, buttons, pin tucking and many models with the new Bulgarian embroidery—included in the lot are several styles in the new Handkerchief Waists. As an inducement to you to shop Saturday we offer these $3.00 values for $1.90.

Special—New Summer Waists

HERE is another remarkable Waist offering you cannot afford to overlook—over 30 different styles—in white and various color combinations of sheer lingerie, voile, marquisette, crepe, etc.—an extraordinary assortment reflecting all the newest sleeve and collar effects—copies of higher-priced Waists and every one a surprising value at the price.................. 90c

Beautiful Silk Shirts

CHARMING styles in Habutai and silks in white and fancy stripes—splendid qualities that cannot be duplicated at these prices... $1.90 and $2.79

Several Hundred Pure Linen, Voile and Crepe Dresses

Special for Saturday at $5.00

WE illustrate one of the styles and you will find the others equally as attractive—they come in tailored and plain models—in pure ramie, Cossack, French and crash linens in all the natural shadings as well as lighter colors and white—there are also many models in vailes and crepesi n lace-trimmed and embroidered effects.

We are very anxious to have you see these Dresses as it will give you a splendid idea of the unusual values this store is offering this season.

About 100 Hats Left . . . $1.00

YESTERDAY morning, for three hours only, we placed on sale 500 Trimmed Hats at $1.00—values up to $5.00. It may interest you to know that there were only 100 left by noon—and tomorrow we will close out the rest of the lot at the same price—$1.00—and we assure you they are remarkable values indeed.

None exchanged or credited back.

"Niagara Maid"

PURE SILK GLOVES

When you visit the Glove Department of your favorite store, do not merely ask for "a pair of silk gloves."

Specify the "Niagara Maid" kind. Do not accept substitutes. You will be pleased with the results. They wear longer, are better and cost no more than any other good kind.

Finger tips are double, and each pair contains a guarantee ticket.

Colorings are up to the instant from a style point of view.

Ask your dealer. If he cannot supply you, send us his name. We will supply you through him.

Niagara Silk Mills

North Tonawanda, N. Y.

New York, Chicago, Boston, San Francisco

$3.50

Quality Shoes at Low Prices

No matter what price you desire to pay—$2.50, $3, $3.50, $4 or $5, be sure to see the great variety of stylish pumps, button and lace Oxfords we have on display.

Black, tan and gray suede, gunmetal, tan Russia, patent leather, satin, canvas and buck—all leathers in attractive footwear for women—the maximum of style, fit and quality.

SHOEMART

"THE PLACE TO BUY SHOES"

507 Washington Ave.

Special in Girls' Dept. —Third Floor
$5, $6 and 7.50 Girls' Coats, 3.90
Sizes 6 to 14 years. Serges, mixtures and Summer silk tussahs.

Neustetter's

Washington Av. at Seventh St.
Smart Clothes for Women, Misses and Girls

Specials in Girls' Dept.
Girls' 1-Piece Dresses
Bulgarian and Balkan styles included.
1.95
Sizes 6 to 14 years.

Bought Singer Bros.' Stock

at 40 Cents on the Dollar

on Sale Now and Will Continue Saturday in

BARGAIN ANNEX BASEMENT

The greatest values in Spring and Summer Suits, Coats, Dresses, Skirts and Waists for women, misses and juniors we have ever offered.

Look at these items—the values speak for themselves.

SINGER BROS. CLOAK CO. WORLD BEATERS

$20, 22.50, $25, $30, 32.50 Women's, Misses' and Juniors'
FINE TAILORED SUITS $10

Values and styles are beyond description. Fine materials, graceful lines and general high quality characterize each garment. There are 35 models to choose from and every taste can be satisfied, so great is the range....

NOTE THE MATERIALS—Silk Poplin, Shepherd Checks, Fine Serge, Summer Eponge, Linen, Bedford Cord, Whipcord, White Serge, Hairline Striped Serge and Mohair. The linings are all of silk peau de cygne. All sizes for women 34 to 46; for misses, 14, 16, 18, 20, and for juniors, 13, 15, 17.

$15, 17.50 and 18.50 Suits — For women and misses, of fine serges, checks and mixtures—all silk linings. The styles are some of this season's very prettiest. **6.95**

Shepherd Check Skirts — Beautiful new models—some of the prettiest we have seen—in this most wanted material, made to retail for $5, $6 and $7.50. **2.94**

$1 and 1.50 Lingerie Waists — Fine Waists of lingerie and voile, high and low neck, long and short sleeve styles, trimmed with laces, colored embroidery and tucks. All sizes. **79c**

$1, 1.25 and 1.50 Girls' Wash Dresses — Fine lawn, calico and dimity, in the most charming styles; all sizes. 6 to 14 years. **49c**

7.50 to $10 Summer Dresses — White lingerie, voile, linen, striped, fancy and embroidered voiles and batistes; all sizes for women and misses. **3.59**

22.50 Broche Coats — A new cutaway model in this beautiful new material. There are all sizes for women and misses. **$10**

1.50 to 2.50 Wash Skirts — Beautiful models in fine rep, Bedford cord, pique, linen and cordeline. These skirts are unusual values; all sizes. **89c**

1.50, $2 and 2.50 Tub Dresses — For women, misses and juniors. Lawns, percales and ginghams, in pretty stripes and checks and plain colors. These Dresses are very unusual values. **89c**

NOTE—To prevent dealers from getting these bargains we reserve the right not to sell more than three garments to any one person. No C. O. D.'s—No Approvals—No Phone or Mail Orders.

CLOTHING ON CREDIT

SATURDAY SPECIALS for MEN AND YOUNG MEN

100 Men's and Young Men's Suits, in small sizes, values up to $18.00, for.... $7.50
100 Suits, all sizes and colors.... $16.50
150 Suits in all the new shades, latest styles, including the Norfolk, values up to $35.00, for.... $19.75

WE GUARANTEE EVERY SUIT WE SELL TO BE ALL WOOL
You take no chances in this store—our low rent on the Second Floor enables us to sell cheaper than any cash store.
No security or recommendation required.

$1.00 DOWN A WEEK

SATURDAY SPECIALS for LADIES AND MISSES

100 Ladies' and Misses' Suits, worth $12.75, at.... $7.50
100 Ladies' and Misses' Suits, worth $20.00, at.... $14.75
50 Ladies' and Misses' Suits, worth $30.00, at.... $19.75

ALTERATIONS FREE

STAR CREDIT CLOTHING CO.
713 WASHINGTON AVE.
OVER CONRADS GROCERY

OPEN SATURDAY UNTIL 10 P. M.

NAP-A-MINIT

After years of study and research a most perfect sleep-producer has been discovered. It is harmless, safe and simple. Your teeth can be pulled actually without pain while you sleep and you wake up quick as a wink, absolutely and without feeling anything.

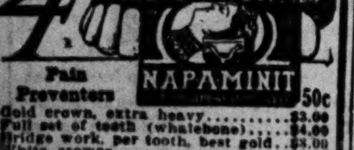

Pain Preventers 50c
Gold crown, extra heavy.... $3.00
Full set of teeth (whalebone).... $4.00
Bridge work, per tooth, best gold.... $3.00
White crowns.... $2.00
[illegible] filling.... 25c
[illegible] Daily. Evenings Till 9; Sundays, 9 to 4.
[illegible]STON DENTAL CO.
620 OLIVE ST.

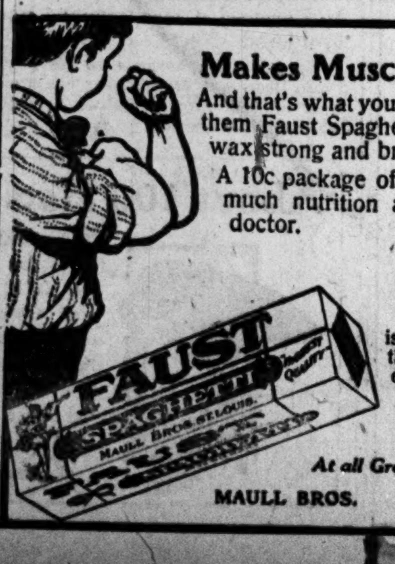

Makes Muscle, Bone and Flesh

And that's what your growing children need—give them Faust Spaghetti often and they will surely wax strong and brawny.

A 10c package of Faust Spaghetti contains as much nutrition as 4 lbs. of beef—ask your doctor.

FAUST SPAGHETTI

is made from Durum (hard) wheat, the rich gluten cereal. Makes fine eating—delicious and savory. Write for free recipe book and find out the great variety of delightful dishes Faust Spaghetti makes.

At all Grocers'—5c and 10c Packages

MAULL BROS. St. Louis, Mo

BROTHER IN JAIL WITH BROTHER HE SOUGHT TO HELP

Edgar Schneiders, Found Guilty of Forging Names to Raise $200 for August.

Edgar Schneiders of 1425 Hawthorne boulevard is in the city jail convicted of forging names to a $200 note to raise money for his brother, August, who is in the same jail convicted of embezzlement. Edgar was found guilty Friday morning by a jury which disregarded his defense that one of the signatures called forgeries was bona fide, but had been repudiated by a man who is friendly with Edgar's wife.

August Schneiders was convicted Jan. 2 of embezzling $150 from a railway clerk. The testimony was that he had obtained the money on the pretense that it was to be secured by a mortgage on some property, but that it was not so secured and that August had refused to return it.

The day after his conviction and when his attorneys had served notice of appeal, Edgar appeared at the Industrial Loan Association (Poor Men's Bank) and applied for a loan. Officers of the institution say he declared he wished the money for medical treatment for his son. Edgar testified, however, that he wished it for his brother's case.

A note bearing Edgar's name, the names of his wife, F. E. Thorwegen, J. W. Breen and Joseph H. Press, was approved and the money was delivered to Edgar Jan. 9. Press and Breen are land agents, as are the Schneiders brothers.

In February Edgar had failed to make payments on the note and the bank asked Breen and Press for the amount due. They repudiated their signatures.

A day or so later Schneiders was arrested. The day after his arrest his wife filed suit for divorce

On the stand Edgar declared that he knew Press' signature to be genuine, but didn't remember about Breen's. Then he told the Court that he had gone home once and found Press there with Mrs. Schneiders. In his argument before the jury, Assistant Circuit Attorney Maroney delivered an invective against the defendant for this testimony.

The jury fixed Edgar's punishment at two years in the penitentiary. His attorneys filed notice of appeal.

BLAMES MOTHER-IN-LAW IN HIS SUIT FOR DIVORCE

James Johnson Says She Urged Wife to Throw Things at Him.

James Johnson of 1154 North King's highway boulevard, in his suit for divorce from Mrs. Mabel Johnson, filed in the Circuit Court Friday, alleges among other things that his wife's mother is possessed of certain characteristics that make mothers-in-law renowned in song and story. He also claims his wife threw an electrolier at him once and was about to follow up with a flat iron while her mother cried "Kill him." Then he fled from the house.

The Johnsons were married Aug. 25, 1908, and separated April 11 last, according to the petition. Johnson alleges his wife heaped indignities upon him by accusing him of being friendly with other women and making him account for every minute he was absent from home. He also alleges she had him taken to the Prosecuting Attorney's office on a charge of nonsupport, although he had given her all his money.

A 10c La Preferencia Cigar, for 5c Saturday. Johnson Bros. Drug. Co.

MRS. BAKEWELL WINS $250 WATER CURE SUIT

Her Appeal to the Circuit Court Against Verdict Obtained by Miss Davis Successful.

A jury in Judge Hitchcock's court Friday returned a verdict in favor of Mrs. Paul Bakewell Jr., who had been sued for $250 by Miss Susan L. Davis, hydropathic specialist, who claimed a breach of contract.

The case hinged on the question of whether Miss Davis, without a license to practice medicine, had given water treatment to Mrs. Bakewell. Mrs. Bakewell's lawyer said Miss Davis' services were in the nature of treatments. Miss Davis insisted she had only contracted to give Mrs. Bakewell a course of instruction in hygiene and denied she set herself up as a physician.

Mrs. Bakewell was not in court. Her only witness, Mrs. S. T. G. Smith, wife of Mrs. Bakewell's counsel, testified she had received a circular advertising Miss Davis' work. Miss Davis denied being the author of the circular.

A Justice of the Peace gave Miss Davis a verdict several months ago, but Mrs. Bakewell appealed to the Circuit Court.

Your favorite smoke, 10c La Preferencia cigar for 5c, Saturday. Johnson Bros. Drug. Co.

MRS. WILSON INTERESTED IN PENSIONS FOR WIDOWS

Associated Charities of Washington Now Considering the Movement as a Result.

WASHINGTON, May 2.—Pensions for indigent widows is the question being taken up today by the local Associated Charities as the result of the interest taken by Mrs. Woodrow Wilson. Mrs. Wilson appeared yesterday at the conference of the association, in which the question was discussed. Two cases of destitution were under special discussion.

While no definite plans were made, it was determined that gratuities would be granted only after the exhausting of possibilities of aid for the unfortunates from relatives, former employers churches or other organizations.

Mrs. Wilson and her daughters have taken a personal interest in uplift work since they came to the White House.

WOMEN COMPLETE PLANS FOR 'RED RIBBON DAY'

Collectors Will Call for Old Paper and Books for Tuberculosis Relief Fund.

All plans for the observance of "red ribbon day," Monday, by the St. Louis Society for the Cure and Prevention of Tuberculosis have been completed. Collectors will pass through the city and will stop at every house where a red ribbon is displayed to take offerings of old books and papers. The collections will be delivered at the General Paper Stock Co.'s warehouse. The money realized from the sale will be used to further the society's work.

Many society women are back of the enterprise. Among the leaders are Mrs. J. M. Levi, Mrs. Arthur Lieber and Mrs. William Dee Becker. Many patients under the care of the society will assist at relay stations and help load the accumulations of paper on trucks.

The Post-Dispatch is the only evening newspaper in St. Louis that receives or publishes news gathered by the Associated Press.

THREE OVERCOME AT FIRE

Assistant Chief Succumbs at Packing Plant Blaze.

Assistant Fire Chief John Barry was overcome by smoke Thursday night at a fire at the Herzog packing plant, 320 South Twenty-first street. Lieut. George Hageman and Pipeman Fred D. Lauth of Engine Company 14 were overcome and were sent to their homes.

The damage to the plant was estimated at $1500 by Chief Swingley. The fire was attributed to defective electric wiring. Frank Herzog, superintendent of the plant, who lives on the second floor of the building, was awakened at 11 p. m. by a dog. He staggered through the smoke and released six horses from the stable.

Burglar Seeks Buttermilk.

MACON, Mo., May 2.—Eph Jones, a negro from the semi-arid district of Utah, has a liking for buttermilk so strong that it may send him to prison. Eph was arrested in a creamery, where he told the police he was seeking his favorite beverage.

LET KROGER Do Your Baking

THE FINEST BREAD — THE DAINTIEST CAKES At prices far below your cost for the ingredients.

Pure Lard — Kroger is determined to give you more and better food products than you can obtain anywhere else in the country. For Saturday we are going to give you the benefit of a special snap on a quantity cash purchase which our buyer picked up. Bring your pails along and take advantage of this exceptional offer.... Per Lb., $10\frac{1}{2}$c

Vanilla Ice Cream Layer Cake — A two-layer Cake of particularly fine texture and flavor. Made with fresh eggs, creamery butter and purest ingredients—even to the pure white icing. Each cake packed in sanitary carton—protects it from handling, dust and odors. Each . . 10c

Of course we wouldn't presume to say that these are better than you make yourself, but, Madame, we do say that our bread and cakes are equal to the finest baked anywhere under the sun. Our bakery is in charge of experts, who have strict instructions to turn out the finest products possible. We use none but the purest and best of materials throughout. The finest flour, pure lard, granulated sugar, creamery butter, pure flavoring extracts. And then the Kroger Sunlit Bakery is sanitary from top to bottom. White tile ovens, white tile walls, even the machinery is white enameled. Then Kroger bread is never handled by hand after leaving these ovens—but each loaf is placed in a paper-lined tray, the tray transferred to our enclosed bread wagons, to be later transferred to the bread racks in each store. No dumping into unsanitary boxes, no handling whatever. It's the Kroger policy to deliver this bread with the same care with which it is made and baked.

HOT BREAD TO EVERY KROGER STORE TWICE EACH DAY, MORNING AND AFTERNOON Cream, Vienna, Rye, Per Loaf.... 3c

A Veritable Feast of Cut Prices and Extra Trading Stamps

Lautz Gloss Soap — Kroger applies the knife; down goes the price, 11 Bars, 25c

POTATOES — Fine white, dry stock—not sprouted. In fact, there is no exaggeration in saying these are the finest potatoes you can find in St. Louis, Special, per.... Peck, 12c

Finest New Cabbage — A treat for lovers of this vegetable. We secured a large quantity, and for Saturday only will sell this at the exceptionally low price of, per.... Lb. 2c

GRANULATED SUGAR The very best; down goes the price for Saturday... per lb, $4\frac{1}{2}$c

Creamery Butter — DOWN GOES THE PRICE
Churned especially for the Kroger Company from the purest, sweetest cream and we guarantee it to be absolutely pure—every atom.
EDEN PARK CREAMERY — A nice grade, pure and sweet—in parchment wrapped prints or bulk, special, per.... lb. 33c
Country Club Creamery Butter — Under this brand we pack only the finest selections of best creamery. Each print is parchment wrapped and inclosed in parafined cartons. Protected from foreign odors, dust, etc., or if you prefer you can obtain this excellent butter in bulk, special, per.... lb. 35c

CAYUGA BRAND SUGAR CORN
Ohio pack; the same grade that would cost you 7c or 8c elsewhere; special, Saturday.... 4 cans, 19c
Golden Ear or Mity Good Brand Corn; nice, sweet and tender; worth 10c per can; Kroger's price.... 3 cans for 25c
Country Club Finest Maine Corn. The finest flavored corn that grows, and Country Club brand is the finest selection of Maine corn; special.. per can, 11c

WISCONSIN PEAS
Wisco Brand; a nice grade Wisconsin peas and a regular snap at this price.... 3 cans, 25c
Pride of Pentwater Peas; nice, sweet and tender; regular 15c value.... can, $12\frac{1}{2}$c
Pathfinder Peas; an excellent grade of fine flavored, sweet Wisconsin Peas; per can.... 15c

TOMATOES
Tell City or Big R Brand Tomatoes; No. 3 cans; well filled with ripe, solid tomatoes; special, per.... can, 9c
Maryland Leader Brand Tomatoes; No. 2 cans.... $7\frac{1}{2}$c
Very Best Brand Tomatoes; fine, solid pack; No. 3 cans, filled with red, ripe tomatoes; per can.... 10c
Tomatoe Pulp; fine for soup; special, per.... can, 4c

CALIFORNIA CANNED FRUITS
Oakdale Brand, Yellow Free Peaches, in heavy syrup, very nice fruit, worth more.... can, 15c
Three P's Brand, California Lemon Cling Peaches, in extra heavy syrup, can, 17c
Country Club Peaches—Great, large extras. The finest fruit grown, packed in very heavy syrup. None finer; can, 25c

EVAPORATED FRUITS
Prunes from the Santa Clara Valley, California; small size; nice fruit; 90-100 to the pound; special.... 3 lbs. for 10c
70-80 size; per lb., special.. 7c
50-60 size; per lb.... 9c
California Evaporated Peaches—Fancy fruit, nice and bright; exceptionally fine flavor; special.... 3 lbs for 29c
Choice California Evaporated Apricots—Stewed, and the addition of a little sugar, makes these a most acceptable dish; 10 stamps extra with each pound.... 10c

U. S. Gov't. Inspected Meats At prices that spell opportunity to you.
Fresh Cali. Pork Shoulders — Just as fine as you ever saw, per.... lb. $11\frac{1}{2}$c
RIB OR LOIN PORK CHOPS — From finest corn-fed pigs, per.... lb. $17\frac{1}{2}$c
VEAL BREAST,.... per lb. 17c
VEAL CHOPS,.... per lb. 22c
Hindquarters of Young Lamb; a dandy dish for that Sunday dinner.... per lb. 18c
Forequarters of young lamb, per.... lb. 15c

Pink Alaska Salmon
Regular 10c value; a nice grade of Pink Salmon; Kroger's price.... 3 cans for 25c
Pride of Columbia Salmon—This Salmon is without doubt the best value for the price that has ever been offered. Nice fish, large flat cans; special, Saturday, per can.... 12c
Mustard Sardines—Irma brand; high grade; per can.... $4\frac{1}{2}$c
Oil Sardines—Glanco brand; 3 for 10c
Norwegian Smoked Sardines—3 Crown brand; in olive oil; 3 cans for 25c
Norwegian Smoked Sardines—Queen Maud brand; finest; in pure olive oil; per can.... 10c

Hen and Chick Feed Very best grades. Our little chick feed is a special combination of nourishing grains, calculated to produce the very best results.... 10-lb. sack, 17c 100-lb. sack, $1.60
HEN FEED—Free from grit; nothing but solid nourishing food. 10 lbs., 16c; 100-lb. sack, $1.35.

Extra Stamp Specials
KROGER TRADING STAMP CASH VALUE ONE MILL
10 Stamps extra with each package Country Club Corn Flakes.... 9c
10 Stamps extra with each package of Country Club Rolled Oats.... 9c
15 Stamps extra with each pound Kroger's Pure Cream Tartar Baking Powder; per lb.... 30c
5 Stamps extra with each two packages Nap Raxo Cleaning Powder. 2 Packages 5c
5 Stamps extra with each 3 bars White Lace Soap. Per bar, $3\frac{1}{3}$c
5 Stamps extra with each 4 ounces of Ground Black Pepper.... 5c
5 Stamps extra with each bottle Manzanilla Stuffed Olives. Per bottle 12c
5 Stamps extra with each can Country Club Pork and Beans. No. 2 Can, 9c
5 Stamps extra with each ¾-ounce Country Club Pure Vanilla Extract.... 9c
10 Stamps extra with each pound Monarch Oleo. Per lb., 18c
15 Stamps extra with each pound Kroger's Special Oleo.... 22c
20 Stamps extra with each 6 bars of Kroger's Extra Family Laundry Soap.... 25c
10 Stamps extra with each 4 bars of Happy Day Soap. 4 bars, 10c
5 Stamps extra with each tumbler Queen Olives; fine, snappy fruit Tumbler, 12c
10 Stamps extra with each pound of Raspberry Preserves. Per lb., 14c

Cocoanut Bonbons — A strictly high-grade candy, made in our own model candy kitchen — purest cocoanut centers; white, pink and chocolate coating, 20c value, our price, per lb.... 15c

Butter Crackers — Dainty, tasty, with that delightful buttery flavor. 10 stamps extra with each lb.. 8c

10 Stamps

Lemon Snaps — Down goes the price on this delicious little cake, for Saturday only, per lb.... 5c

Extra Specials Main Store, 811 North Sixth Street
New York Fancy Cheddar Cheese, per lb.... 22c
Imported Swiss Cheese, per lb.... 34c
Pickled Russian Sardines, per lb.... 10c
Holland Herring, 2 for.... 5c
Fancy Queen Olives, in bulk, qt.... 35c
Small White Pickled Onions, pt.... 15c

Hot from the Ovens—Pure, Wholesome, Dainty

Bakery
Maraschino Squares, positively delicious, each.... 10c
Pineapple Layer Cake, we use the best fruit, each.... 10c
Chocolate Cream Mountain Cake, each.... 10c
Good Genuine Old Fashioned Ginger Cake, a generous piece for.... 5c
Individual Crumb Coffee Cakes, each.... 5c

Liquor
Avondale Straight Whiskey, 101 proof and honest all the way through. A nice Avondale Whiskey glass with every quart, per quart.... 75c
Our Success Whiskey, quarts, 55c, gallon.... $1.90
Sparkling Burgundy Wine, per pint.... 75c
Port, Sherry or Muscatel Wines, per quart, 22c; gallon... 75c
Claret Wine, per bottle... 19c

The Best Coffees and Teas in the World
5 Stamps extra with each lb. Golden Santos Coffee; good drink, 23c
10 Stamps extra with each lb. Jewel Brand Coffee, a really good value.... 25c
10 Stamps extra with each lb. Waldorf Brand, a blend of high-grade coffees.... per lb., 28c
20 Stamps extra with each lb. French Brand Coffee, known throughout the country for its uniform excellence.... 29c
25 Stamps extra with Peerless Brand Coffee, a selected blend of very high-grade coffees, really worth more.... per lb., 30c
30 Stamps extra with each lb. of Genuine Java and Mocha Coffee, fresh roasted, blended by our expert, a delightful drink.... per lb., 33c

Sauer Kraut; long, thin cut, thoroughly cured, a geat dish for this weather.... 5 lbs., 5c

Wisconsin Cream Cheese; very fine; special.... per lb., [illegible]
Country Club Cocoa; full rich flavor.... ½-lb. cans, [illegible]
Corn Meal; fresh ground, nice clean white.... lb., [illegible]
Country Club Biscuit; in sealed packages; 5 stamps; extra.... [illegible]
Country Club Reception Flakes; dainty, flaky; regular 15c size; 10 stamps extra.... pkg., [illegible]
Clifton Brand Currants; full pound package; large.... [illegible]
Avondale Currants; fancy pound packages.... [illegible]
Durkee's Salad Dressing; picnic size.... [illegible]
Ox-O Bouillon Cubes; 4 to the box.... per box, [illegible]
Kippered Herring.... per can, [illegible]
Country Club Jelly Powder; glass dish with each pkg.. 3 pkgs. for [illegible]
Country Club Pure Sage Honey; large glass tumblers.... [illegible]
Rippey's Icing; assorted flavors.... pkg., [illegible]
Insectine; exterminates all kinds of house vermin; 5 stamps extra.... per can, [illegible]
Country Club Macaroni and Spaghetti.... lb. pkg. [illegible]
Bird's Eye Matches; 500 count.... 3 boxes [illegible]
Big Buffalo Matches; 1000 count.... 3 boxes [illegible]
Molasses; Queen Plantation brand; No. 2 cans.... [illegible]
Prepared Mustard; Kroger's large 14-oz. jar.... [illegible]
Potted Meat; ham flavor.... per can, [illegible]
Country Club Purest Olive Oil.... per bottle, [illegible]

THE KROGER GROCERY & BAKING CO. 50 Quality Stores in St. Louis

GETTYSBURG HAND BATTLE

Handshaking to Supplant Bullets at 50th Anniversary.

MIDDLETOWN, N. Y., May 2.—A plan to restage the battle of Gettysburg on its fiftieth anniversary in July, with handshaking taking the place of bullets, was announced tonight by Henry M. Howell, who fought with the 124th New York regiment at Gettysburg.

According to Grand Army men here the idea of Howell, himself a G. A. R. member, is meeting with the approval of many men who took part in the battle. Howell is endeavoring to arrange a reunion of the survivors, disprove the contending "armies" as they were on the eve of battle and have them advance across the field and clasp hands.

Plural Voting Bill Advanced.

LONDON, May 2.—The House of Commons passed the second reading of the plural voting bill without division. A motion to reject it was defeated 314 to 227. The bill is to abolish plural voting at elections in the British Isles.

DROWNS HIMSELF TO ESCAPE FROM HOUSE CLEANING

Man Quits Beating Carpets, and Writes Farewell Note to Wife on Her Spring Habit.

By Associated Press.

NUTLEY, N. J., May 2.—House cleaning is said to have driven William Brandol to end his life. He quit beating carpets in the yard of his home on Center street and later his body was found in the water at the bottom of a deep hole in a nearby stone quarry. A note addressed to Mrs. Brandol was found in a cleft in the rocks and the message is credited as the farewell of her husband.

"I can't beat carpets or clean house," it read, "and it ain't no use of your trying to make me. When you read this I hope you will give up your habit of cleaning house every time you hear a robin sing."

A friend who said he had seen Brandol writing the note and thought it some sort of a hoax, walked back to the house with Brandol, when he said he had forgotten his wife was going to have corned beef and cabbage for the noon meal, and he thought he would eat before he killed himself.

Brandol ate heartily and left the house. No more was seen of him until the discovery of his body.

Society

MISS FRANCES FILLEY, daughter of Mr. and Mrs. John J. Dwight Filley of 40 Westmoreland place, will be hostess at a dinner Saturday evening at the Country Club in honor of Miss Edwine Thornburgh, whose marriage to Sir Wilfrid Peek of Devonshire England, will be celebrated Wednesday. The guests will be members of the bridal party.

Monday evening Mrs. William McMillan of Portland place will give a dinner at the Country Club in honor of the bridal party.

Mrs. Joseph H. Holliday of 4 North King's Highway will give a tea at the Country Club Saturday afternoon in honor of Lady Peek, who is here for her son's wedding.

Mrs. Henry Elliot of Kingsbury place and her daughter, Miss Georgie Elliot, returned Thursday from Hot Springs, Va., and New York, where they have been for about six weeks.

Mrs. George P. B. Jackson, of 19 Thornby place, and her daughter, Mrs. Robert S. Harnsberger, who has been visiting her, departed Tuesday for New York. Mrs. Harnsberger came on several weeks ago because of the illness of the sister, Mrs. Harvey Dunham, who is now quite recovered from an attack of appendicitis.

Mrs. Charles Sumner Taussig gave a luncheon Friday at her residence, 4241 Washington boulevard, in honor of Miss Eleanor Whitner Allen of Boston, who is visiting her aunt, Mrs. Louis Chauvenet.

Mr. and Mrs. Fletcher R. Harris of 4445 Westminster place have closed their town house and gone to their country place near Creve Coeur for the summer.

Mr. and Mrs. C. W. Howard of 3833 Connecticut avenue and their daughter, Miss Aimee Howard, will depart the first of the week for the North. They will visit Detroit, Chicago, Lansing and Niagara Falls.

An entertainment will be given Wednesday, May 14, at Knights of Columbus Hall for the benefit of Trinity Episcopal Church. The program will include: "'Op-'o-Me-Thumb," the little play that was given recently by the Players' Club, with virtually the same cast.—Misses Minnie Potter, Dorothea Marsh, Rosalie Einhorn, Mmes. Robert Nolker and E. M. Grossman.

Wyatt Brodix will take the part played by Robert Minor.

Mrs. Charles Cummings Collins and George W. Simmons are down for a group of songs, and Lewis D. Dozier Jr. and Agnes Cady for dances.

The affair is in charge of Miss May Thomson.

Three hundred guests enjoyed a dance at the Hamilton Hotel Tuesday evening, given by Mr. and Mrs. William Sowles and Mr. and Mrs. C. C. Hardcastle.

Cigar special, 10c La Preferencia for 5c, Saturday. Johnson Bros. Drug Co.

KIEL EAST SIDE SPEAKER

Mayor Will Talk at Chamberlin Installation.

Mayor Kiel of St. Louis has accepted an invitation to speak Monday afternoon at the installation of John M. Chamberlin as Mayor of East St. Louis. Kiel wil talk on "The Two Cities."

B. A. Worthington, president of the Chicago & Alton Railroad will attend the ceremony. Mayor Lambert will declare next Monday a holiday.

Woman Hurt in Fall From Porch.

Mrs. Annie Macire, 34 years old, fell ten feet to the brick sidewalk when the railing of the porch at her home, 1123 North Eighth street, gave way about 6:15 a. m. Friday. She suffered a broken right shoulder, concussion of the brain and internal injuries. Her condition is serious.

30 minutes in Havana, 10c La Preferencia cigar for 5c, Saturday. Johnson Bros. Drug Co.

ABSOLUTELY NO MONEY DOWN

Have you a job? Are you honest? If so, you can have all the clothes you want on credit and without paying us one cent deposit. Our credit prices are actually lower than the cash stores. We own and control 12 stores in the U. S., giving us a tremendous buying power, meaning big discounts to both you and us. You'll find it very simple to get credit from us, and it'll be a pleasure for you to trade at H. & R.'s. Just pay us

One Dollar a Week

While You Wear the Clothes

St. Louis' Largest Credit Clothiers Offer Tomorrow

Smart styles in Ladies' Suits of excellent quality and workmanship; tailored first-class. **$15.00**

NO DEPOSIT—$1.00 A WEEK.

Very Special—"Ratina" Dresses; very new—varied selections.............. **$6.98**

NO DEPOSIT—$1.00 A WEEK.

Men's Fine Tailored Suits; all new 1913 models.................... **$15.00**

NO DEPOSIT—$1.00 A WEEK.

BRING THIS COUPON —Good for One Dollar

SAME GOODS, SAME PRICES, SAME TERMS AT OUR EAST ST. LOUIS STORE, 323 MISSOURI AVENUE

Ladies' Coats—Waists—Skirts—Millinery—Petticoats—Men's Shoes—Hats—Top Coats on Credit. All Alterations Free.

Open till 10 P. M. Saturday — **H&R HOYLE & RARICK CLOTHING CO. 810 N. BROADWAY** — Mondays Till 7 P. M.

Here are some real bargains in high-grade Pianos that have been used. They are in excellent condition. Some of them show no evidence of usage. Most of them are mahogany instruments. The cases are in excellent condition and the tone like new. Stool and scarf included with each, and all for sale on very low payments. Our ten-year guarantee goes on all of them.

HERE ARE THE NUMBERS OF THESE PIANOS:

Steinway No. 36085	$150
Chickering No. 68805	115
Gabler No. 18437	60
Kimball No. 6334	50
Estey No. 23139	90
Gabler No. 37222	135
Story & Camp No. 78362	75
Lindeman No. 16697	145
Mendelssohn No. 1086	135
Fischer No. 83643	125
Decker Bros. No. 15840	125
Decker Bros. No. 6579	80
Gilbert No. 2832	70

Every one of these Pianos are on our floor for sale as advertised. They are all uprights.

Conroy Piano Co.

1100 OLIVE ST.

Sam Weil

For Over 17 Years at OLIVE ST. and 14th

Going Out Of Business:

Permanently and Forever Out of the Retail Business Here

Our entire new, fresh stock unmercifully sacrificed. All new arrivals, recent shipments, our entire stock without exception or reserve. We are determined everything MUST GO and quickly. This is a once-in-a-lifetime opportunity—this going out of business sale, NOW, at the very beginning of the season. This sale differs from all others in the fact that only our regular stock in its entirety is offered, and NOT cheap sale goods, especially bought. Prices cut without consideration of cost or former selling price.

See Window Display

Sale Starts Tomorrow at 9 A. M. (Saturday May 3d)

Read each ite[...]—nothing reserved or excepted—everything included. Thousands of other items too numerous to mention.

Choice [...]f Any Man's Suit

$4.85 $8.85 $12.85

The Entire Stock in Three Great Lots No Matter if the Former Price Was $12.50 or $32.50

All those popular new effects; new, fresh stock, just received, included in this gigantic going-out-of-business sale. Only our regular stock and not special sale goods. Thousands of Suits, heaps, piles of them—every imaginable style and every size, whether stout or slim, tall or small. There are blue serge suits, gray suits, tan suits, fancy mixtures. Each and every suit guaranteed all pure wool, and everything included—no matter if former selling price was $25.00, $30.00 or $32.50—all are included in these three great lots at $4.85, $8.85, $12.85. Every suit must go. We are determined to dispose of all of them. First choice is best—you had better hurry. Come early.

NOW! AT THE VERY HEIGHT OF SEASON, THESE STARTLING PRICE SACRIFICES

Genuine B. V. D. Athletic Underwear 39c

39c: Genuine IXL Lisle Nainsook Underwear, 50c kind NOW; Genuine IXL Plain Lisle Underwear, 50c kind, NOW; Genuine BVD 50c Underwear NOW; 50c Web Seam Drawers NOW

5c: 15c Collar Button Sets NOW; Washable Four-in-Hands NOW; 15c Garters NOW; 15c Men's White Handkerchiefs NOW; 10c Soft Collars NOW; An odd lot of Collars NOW

45c: An odd lot of Shirts, values up to $1.00 and beyond, NOW; Our regular 75c line, all included NOW; 75c Genuine Jacobson Shirts, variety of patterns NOW; 85c pleated white Shirts, NOW; 75c & $1 soft Shirts, collar to match NOW; An odd lot of Men's $1 cloth Hats, all sizes NOW

Men's Handkerchiefs—many of our 10c and 15c sellers—while they last.... **3c**
Choice of Wilson Brothers' $1.00 Union Suits at.................. **57c**
White Union Suits, regulation $1.00 kind, at...................... **57c**
75c Web Seam Drawers, 75c everywhere; for quick disposal........ **39c**
Regular 25c washable and silk Ties now.............................. **17c**
The nationally known regulation 75c genuine Scriven's knee-length Drawers, or ankle length, special—our entire stock—choice.................... **50c**

Genuine $1.00 Porous Knit or Conde Union Suits on special sale—choice of entire stock during this going-out-of-business sale.................. **67c**
Figure the saving for yourself $3.50 and $4.00 Men's high or low Shoes—choice of any....... **$1.65**
Up to $2 Men's felt and straw Hats—an immense lot—choice of any.... **75c**
Men's Shirts and Drawers—the kind we sell regularly at 50c, now on special sale at.................. **29c**
Entire stock of 25c Suspenders in one immense lot at.............. **17c**

Our entire stock of 50c Neckwear in one gigantic lot—thousands of patterns—all the usual high quality.. **33c**
Men's 50c Belts, finest leather—now.................. **19c**
25c Pad Garters, standard make—now................... **12c**
Regular $1.15 and $1.50 Shirts, assembled into one big lot, some with two laundered collars to match or white negligee Shirts—choice of any.... **89c**
The genuine IXL Nainsook Undershirts and Drawers—regulation 25c and 35c kind; while they last........ **17c**

Come in, if only to look. Each price is self convincing. In many instances the stock is almost being given away, and as we are pressed for time, the prices have been quoted with one object—that of accomplishing our purpose **quickly and immediately. Come Early. Absolutely nothing reserved, everything included. We refund on railroad fares. Please have exact change. Fixtures for sale. Don't forget the location.**

Don't Forget—SAM WEIL, 14th and Olive—Open Evenings

Built to Protect Baby— Sold to Protect You

For Baby the Sidway Guaranteed is the roomiest carriage on the market, has the only spring that is adjustable to baby's increase in weight, and is designed for rain or sunshine.

For You it has Special Fabrikoid Leather guaranteed against cracking, peeling or tearing; Real Rubber Tires instead of composition; every part

Unconditionally Guaranteed for Two Years

You will like this carriage the minute you see it, you will accept no other when you know its advantages and baby will always appreciate it. Don't select your carriage till you see a

SIDWAY GUARANTEED, Made by Sidway Mercantile Co., 1017 14th St., Elkhart, Ind.

If you have any difficulty finding the local dealers, write us. We will advise you their names and will also send you a booklet containing hints for young mothers and valuable chart to watch baby's health through the weight.

Sidway Mercantile Co., 1017 14th St., Elkhart, Ind.

Sidway GUARANTEED

SEND A Post-Dispatch Want Ad to find and restore that LOST Article

$3 BRIDGE WORK A TOOTH

22 K. GOLD

UNTIL MAY 15 WE have decided to make our Whalebone Set of Best Teeth for $3, which are the lightest and strongest Teeth; bite corn off the cob; guaranteed for 20 years; call early; avoid the rush.

I have tried four sets of teeth. The new whalebone set is the only one that ever gave me perfect satisfaction. MR. J. N. BOSTWICK, Renault, Ill.

Gold Crown, 22-k	$3.00
Full set of Teeth (double suction)	$3.00
Bridge Work (per tooth)	$3.00
Gold Fillings	75c
Silver Fillings	25c

All work done by expert, gentlemanly, licensed operators of middle age. No students.

All work guaranteed for fifteen years.

Have impression taken in the morning and get teeth same day. Examinations and advice free.

NATIONAL DENTAL PARLORS

(Established 18 Years. Here to Stay.) Open Daily. Sunday 9 to 4. 720 OLIVE STREET. Lady attendants.

Rupture

PERMANENTLY CURED. No Surgical Operation. 21 Years Located in St. Louis. Call or write

WM. A. LEWIN, M. D.

607 Star Bldg., 12th & Olive Sts., St. Louis.

MANY homes that never bear for sale or for rent placards may be secured through Post-Dispatch Want Ads—their owners may be reached through the Wants and will provide full information as to the rental, selling price and terms.

No More Constipation

It's Me for Olive Tablets!

That is the joyful cry of thousands since Dr. Edwards produced Olive Tablets, the substitute for calomel.

Dr. Edwards, a practicing physician for 17 years and Calomel's old-time enemy, discovered the formula for Olive Tablets while treating patients for chronic constipation and torpid livers.

Dr. Edwards' Olive Tablets do not contain calomel, but a healing, soothing laxative.

No griping is the "keynote" of these little sugar-coated tablets.

They cause the bowels and liver to act normal.

Dr. Edwards' Olive Tablets are so easy to take that children do not regard them as "medicine" at all.

If you have a "dark brown mouth" now and then—a bad breath—a dull, tired feeling—sick headache—torpid liver and constipated, you'll find quick, sure and only *pleasant* results from one or two little Olive Tablets at bedtime. They're perfectly harmless.

Thousands take one every night just to *keep* right. Try them.

"Every little Olive Tablet has a movement all its own." 10c and 25c per box.

The Olive Tablet Co., Columbus, O.

It's All Right to Be a Good Loser; but Don't Let It Develop Into a Habit

MR. SHORT SPORT: The beauty about being a boob is that you never realize you are one

By Jean Knott.

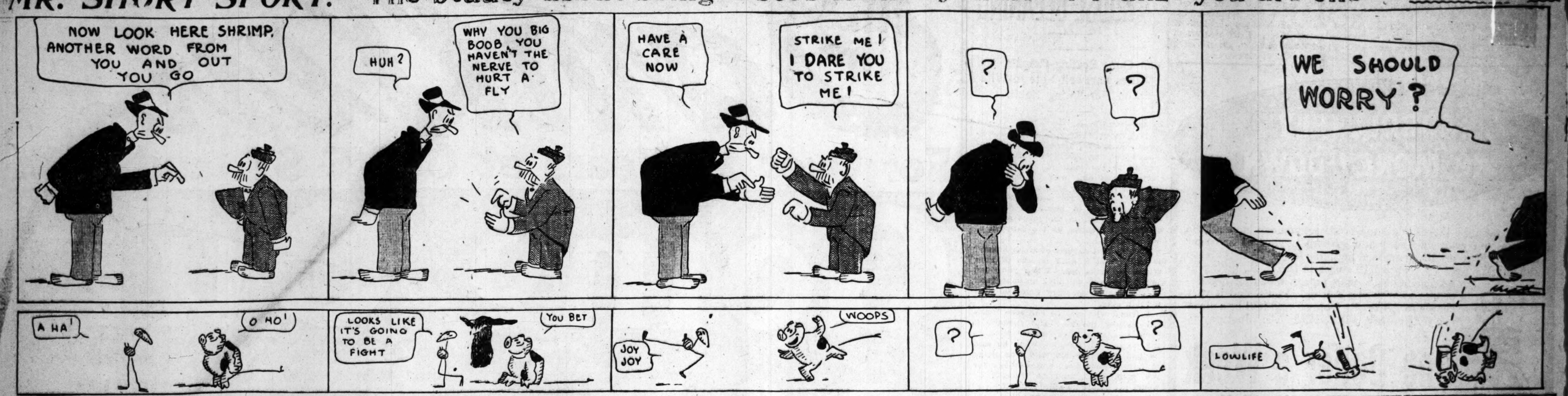

FEDERAL LEAGUE'S OPENING ASSURED AT MEETING HERE

Otto Stifel, Henry Laumeier, Mike Kinney and Other St. Louisans to Underwrite New Organization.

By W. J. O'Connor.

THE Federal League, an organization which will operate independent of, but not antagonistic to organized baseball, has taken concrete form, and St. Louis owns a solid franchise. Otto Stifel, president of the Union Brewing Co.; Henry Laumeier, a real estate operator; E. A. Steininger, a contractor; Walter Fritsch and State Senator Michael Kinney own the local club.

John T. Powers of Chicago is president and sponsor of the league, which he says will "crawl before it walks." Powers believes that before the present season closes the six clubs—St. Louis, Chicago, Pittsburg, Covington, Ky.; Indianapolis and Cleveland—will have good Class A teams. The promoters' ambition is to build up to major league standard in the future.

St. Louis business men who are interested in the new league are not enthusiastic about the league's chance of making money the first year. They regard it as a gamble, and have subscribed $12,500 cash to start the club, and will, they say, underwrite the venture to the extent of $35,000 for the first campaign.

Owners of franchises in Pittsburg, Chicago, Indianapolis and Covington met at the Missouri Athletic Club Thursday evening, and it is said that after Otto Stifel received assurance that other magnates were prepared to shoulder a substantial loss, this season, he pledged his support to the local club and put up his money. The league now has substantial forfeits posted, to guarantee the completion of this year's schedule.

Men prominent in the financial world are behind other clubs in the league.

William H. Thompson, a millionaire, is interested in the Chicago club. Charles L. Sherlock is president and E. C. Racey, president of the Central A. A. U. and for three years president of the Illinois A. C., is vice-president.

The Cleveland club is owned outright by M. F. Bramley, who owns the St. Louis motordrome and a string of its kind. He also operates Luna Park, an amusement enterprise in Cleveland.

J. Edward Krause, owner of two hotels, is president of the Indianapolis club. Brandt C. Downey of the Industrial Association is vice-president, while John A. George, president of the Indianapolis Coal Co., a $1,000,000 corporation, is treasurer. James A. Ross, an attorney, also is interested in the Hoosier City club.

The Pittsburg club, which was one of the few financial successes of the late United States League, is owned by Marshall Henderson, an insurance man.

The Cincinnati or Covington club is owned by Charles E. Clark, president of the People's National Bank; Polk Laffoon, treasurer of the Cincinnati Street Railway Co., and Sam K. Long of the Industrial Association.

New League's Parks Are All Ready for Opening of the Season on May 3

PRESIDENT JOHN T. POWERS has this to say about the parks in the various cities: "In Covington we have a new, small but modern ball park, which is only 10 minutes' walk from Fountain Square, the heart of Cincinnati. You can ride to our park in four minutes. It takes 26 minutes to get to the Reds' lot.

"We will use the Pirates' old Exposition Park in Allegheny (Pittsburg) and this park is closer to the business section than Forbes Field. Pittsburg looks like a financial winner this season. The fans in Allegheny alone will support our club.

"The Chicago club has its home on the De Paul U. campus, which is situated only eight minutes by the elevated from the Chicago loop district. We are 12 minutes closer by car than the Cubs and almost 15 minutes closer to the heart of the city than the Sox. We have seating capacity of 7000.

"In Indianapolis and Cleveland our clubs will be located in the amusement parks, which are both very accessible. The parks are large and well equipped. St. Louis will hold forth at St. Louis U. campus, a very beautiful site."

Cleveland Opens Saturday.

All the clubs have been recruited and are ready for play. Cy Young, the Grand Old Man of baseball, will manage the Cleveland club. Deacon Phillipe, the ex-Pirate, will command in Pittsburg, while his old teammate, Sam Leever, will hold the reins in Covington. Bill Phillips is tactician for Indianapolis, while Bert Keeley, the diminutive hurler once with Washington, is Chicago's boss. Of course Jack O'Connor, the popular catcher, will be in charge here.

The season will open Saturday, when the Cleveland club entertains Covington. St. Louis will have its opening next Tuesday, as will Pittsburg. Indianapolis will be the attraction at Piratetown.

St. Louis and Chicago are the only clubs that will conflict with major league teams. The local club will play most its games in conflict with the Browns.

It is estimated that each club will have a running expense of $33,000 for the season. It has been agreed that 2½ cents on each paid admission to every game in the league will be applied to a "sinking fund," which will be held in readiness to help out a "weak sister" if such should crop up.

Hug Now Owns 19 Passes.

Manager Huggins of the Cardinals coaxed his nineteenth pass of the season in the opening inning at Pittsburg Thursday. Hug has played in 13 games and averaged considerably better than one pass per battle. Last year Jimmy Sheckard got 122 walks and led the National League. Donie Bush led the American League with 110. If Hug doesn't slump he'll set the pace this campaign.

SPECIAL
2-PIECE
BLUE SERGE SUIT OFFER
Light, medium and dark blue shades for Saturday and Monday
Positive $30.00 Values to Your Measure
$21.50
Other qualities $25 to $50 but Ask to See This Special Line
Mesritz-Tasche TAILORING CO.
215 N. NINTH ST.
BETWEEN OLIVE AND PINE

JACK O'CONNOR HAS A SQUAD OF 17 PLAYERS

MANAGER JACK O'CONNOR of the local Federal League club has a squad of 17 men working out at Pastime Park, and he says he'll be ready to give Chicago a battle on opening day, next Tuesday. O'Connor's squad includes:

Pettitt, catcher, once with Browns, now playing independent ball in St. Paul.

Walden, catcher, with **Typos** of Missouri-Illinois League.

Sheahan, first base, local semi-pro.

Barton, second base, manager of Cincinnati U. S. team last year.

Prout, third base, Richmond (Va.) club.

Stis, short, manager of Peoria (Three-I League) club last year.

Outfielders—Zoellers, a local semi-pro; Hooker of the Virginia League; Kempen of Kansas City League, and Sullivan, a former National Leaguer.

Pitchers—Moxey Manuel, formerly of Chicago White Sox; Bridges, a local semi-pro, and Frey, Fisher and Foster, all of this city.

SULLIVAN CLOSES CLUB WITH CARD OF 3 BOUTS

Two preliminary bouts to the Art Magirl-Marty Rowan feature at the Future City A. C. Tuesday night have been arranged by Manager Tommy Sullivan. In the opener Phil Goldberg will take on Jake Fieldman. They are carded to go eight rounds at 110 pounds. Lee Morrissey, who hails from Oklahoma, and believes he's a tip-top lightweight, will meet Earl Erbling of Milwaukee. This bout is scheduled for eight rounds at 135 pounds.

The main event will bring together Magirl and Rowan for the third time. Each man owns a victory over the other.

The show will be the final of the season at Sullivan's club.

TWO MEN INJURED IN FIRST AUTO POLO GAME

Auto polo was played for the first time at Priester's Park Thursday night with the New York team defeating the Chicago machine by the score of 7 goals to 6. The contest was marred by accidents which slightly bruised two men. In the first, Charles La Voie, mallet man of the New York car, was caught between the two machines and had his leg bruised. A few moments later the Chicago car overturned and Claude Morton was badly shaken up. Another game will be played Friday evening.

Shirt Sale at Baer's.
$1.25 Madras soft shirts, collar to match, 75c, three for $2. 614-616 N. Broadway.

MORAN RECEIVES BEATING, BUT NO SHARE OF PURSE

Luther McCarty Given $4000, All the Receipts, for 10-Round Bout.

By Robert Edgren.

A Special Correspondent of the Post-Dispatch.

NEW YORK, May 2.—Tough luck, to fight 10 rounds against a man 10 pounds heavier, with a broken hand, and then get nothing! That was Frank Moran's fate, Wednesday night. Luther McCarty got all the money in the house.

Moran received nothing at all. Of course, under his contract, Luther had a legal right to "hog" all of the money. But he might have stopped to consider the fact that he was supposed to be the drawing card—and he didn't draw. People didn't care to pay good money to see him box.

So Moran, who was naturally expecting to get at least the price of a meal ticket out of his share in the show, walked home to save car fare.

Being a fighter isn't such a snap, unless you're lucky.

McCarty had $4000 to put into the bank.

It will be a long time before another New York promoter offers to match McCarty here and guarantee him a fixed sum. Bombardier Wells offered McCarty $10,000 to meet him and McCarty sidestepped that. Later Billy Gibson offered McCarty $12,500 for his end alone to meet Gunboat Smith. McCarty turned that down.

Possibly he thought that later on he could take Smith after cleaning up the "easy marks" first, and then get the big money.

If that's the case McCarty has missed a chance to sell his goods for a price that he'll never get again. His showing against Moran has spoiled all chance of a record-breaking house if he meets Smith.

And without a record-breaking house no promoter could ever pay Luther $12,500 for engaging in a 10-round decisionless bout.

Y. M. C. A. Plans Baseball League.

The final meeting of the Railroad Y. M. C. A. baseball league before the opening of the season will be held tonight at the R. R. Y. M. C. A. Building on Eugenia street near the Union Station. An eight-club league, all of the games to be played on the municipal grounds in Forest Park, will be organized. The officers of the league are F. G. Stobie of the Katy, president; W. C. Allen of the Frisco, vice-president, and W. D. Hailey of the Y. M. C. A. secretary and treasurer.

WRAY'S COLUMN

Heavy, What Hangs Over?

ORGANIZED baseball is watching rather amusedly the attempts of the Federal League to line up its clubs for an opening. It is not keenly interested and not at all worried. Third leagues, outlaw leagues and other troubles of the sort have risen, in the past, and the National agreement system has lived them down.

It will do so again, say the contented ones in authority. Only last year two leagues were born only to die almost before the wheels had begun to turn—the United States League and the Columbian League. There is, say the heads of the game, no more reason to believe the Federal League will survive than its predecessors.

* * *

But—

The new league is not being born in absolute haste.

It has men of wealth and standing back of it.

Its promoters are not expecting to make money the first year.

They will even stand a tap of over $200,000 to get established this year.

It takes very little actual cash to operate it.

And it does not expect to establish itself on big league lines for a year or two to come.

It is not starting a "war" with the major leagues, although it will not back away from trouble.

And there are many other advantages it enjoys at the outset, which did not exist in case of previous failures.

Counting the Cost.

THE cost of operating the new league will not be heavy. The promoters have figured that, with a compact circuit and corresponding low transportation, the new league can get by with a total expenditure for this season of $33,000 per club. This includes salaries.

At this rate, figuring the receipts on a 25 cents-per-head basis, it will require for each team a yearly attendance of only 132,000, a total attendance of 1,056,000 to operate the league.

* * *

Giants Could Draw as Many.

THIS is scarcely more than the attendance attracted by some of the larger clubs of the big leagues. Probably the New York Giants alone drew almost that number of fans to its games last season.

The total means that the clubs would have to average about 1500 attendance per game at the 50 and 25 cent prices, which will suffice to pay the operating of the league.

The Pittsburg club of the defunct United States League last season drew several crowds between 5000 and 10,000 in number, when there were only two or three clubs left in the league and no hope of the organization surviving.

* * *

It Takes Fighting Spirit.

THUS it will be no great trick for the new league to get a toe hold on the baseball map. Whether it will remain there, however, is dependent entirely on the fighting qualities of its leaders, the field it intends to invade and the money barrels of its promoters.

As to these, the "sky is the limit," say the backers.

Rather an unfortunate expression when it is considered that this is the general direction taken by all things that "blow up."

* * *

Letting Cobb Down Easy.

JUDGING by that $50 fine handed out to Tyrus Cobb, the National Commission's rules are about as easy to break as good news, and with as little ill effects. The National Commission, in fining Cobb for his attack of holdoutitis, said:

"Recognized as one of the greatest players in the game, with a salary as high as any in the profession, his actions were on many occasions such as to not only break down the rules of discipline but to harm the game's interests."

Just think of letting off such a vicious criminal with a paltry fine of $50! Why the man was actually guilty of wanting more money!

McDermott Sets New Record for 220 Yards Swim

Another World's Mark Also Created by Relay Team at Illinois A. C.

CHICAGO, May 2.—Michael McDermott of the Illinois Athletic Club, won the National Amateur Athletic Union breast stroke championship for 220 yards last night in 2m. 55 2-5s., almost 20 seconds below his world's record. The race was a farce as far as competition was concerned, Bob Schlemm tagging several seconds behind and McDermott's brother, Francis, bringing up the rear.

A new world's record was made when 13 members of the I. A. C., composing a relay team, swam a mile in 18m. 46 4-5 s., bettering the record held by the club of 18m. 52s.

Fox-McKnight Tailoring Co.,
615 Pine Street
We have just received 1150 yards of bright, new BLUE SERGES, consisting of plain and fancy stripes, which we will make at
$25.00
Any style desired.
Remember we are specialists at $25.
Both Mr. Fox and Mr. McKnight will give you their personal and careful attention. Thus assuring you the best service in Tailoring.
J. P. Fox. 615 Pine Street A. R. McKnight.

McKNIGHT TAILORING CO.
ESTABLISHED 18 YEARS IN ST. LOUIS
DON'T BE MISLED!
We have been established in St. Louis for 18 years under one name and have, through perfect business dealing, risen to the most popular Moderate-Price Tailor.
The original McKnight Tailoring Co., located at 414 N. 6th St., with no branch stores. Some of our competitors have copied our name, also tried to copy our style, material, lining, etc.
Special for Saturday and Monday
Of Englished worsted, cannot be duplicated in the city by any tailor at this price. They usually charge
$25.00
Our Price, Made to Your Measure, $22.50.
REASON—We buy direct from the McKnight Woolen Co.
REMEMBER Mr. McKnight, himself, sees to the fit of every garment.
414 North 6th St.

One Week More
JUST TO GET YOU ACQUAINTED WITH MY TAILORING
1000 New Spring and Summer Styles to Select from—All the Latest Shades and Weaves
EXTRA SPECIAL
500 Imported Patterns Included
$25 to $45 Values
$15.00
SUIT TO ORDER
EXTRA PANTS FREE
ASK TO SEE My Famous Inaugural Blue Serges, Same Price
MADE ANY STYLE
HARRY HART
605 North Broadway
One Door North of Washington Av.
"Maker of Clothes That Fit"

J. T. SHEHAN
Let those not pleased elsewhere,
And never pleased before;
And those always pleased,
Now pleased the more;
At Shehan's.
We make the best $25.00 Suit to measure in St. Louis.
SHEHAN TAILORING CO.,
707 LOCUST ST.

NORFOLK a New ARROW COLLAR
HIGH IN THE BACK AND LOW IN FRONT 2 for 25c
Cluett, Peabody & Co., Inc., Makers

INVARIABLY the first thought that comes to the mind of one who has lost an heirloom, a valuable jewel or some article prized for its associations or as a keepsake is a Post-Dispatch Want Ad.

Don't wait until vacation to enjoy an outing!
Make the most of your Saturdays and Sundays. Every week-end should bring you the pleasure of an outing in the beautiful, near-by Ozarks. The weather is ideal now—plan an outing for the end of *this* week.
Outing Trains Start May 3 via Frisco Lines
"The Fisherman" leaves St. Louis Saturdays 2:45 p. m.—for Valley Park, Pacific, Sullivan, Cuba, St. James, Rolla, Jerome and intermediate stations. Returning arrives St. Louis Sundays at 9:25 p. m.
"Outing Special" leaves St. Louis Sundays at 8:05 a. m. for Gravois, Ten Brook, Horine, Festus, Crystal City, Rushtower, Brickeys, Ste. Genevieve and intermediate points. Returning arrives 8:35 p. m. Leaves Saturdays at 3 p. m. for Crystal City and intermediate points, returning arrives 6:35 p. m.
A New Train leaves St. Louis Saturdays 1:15 p. m. for Valley Park, Pacific and intermediate points.
Week-end round trip fares
Ask for time-table and for our Ozark vacation book today.
Call at 900 Olive St.
Tickets at 900 Olive Street, Union Sta. & Tower Grove
FRISCO

It's All Right to Be a Good Loser; but Don't Let It Develop Into a Habit

MR. SHORT SPORT: The beauty about being a boob is that you never realize you are one

By Jean Knott.

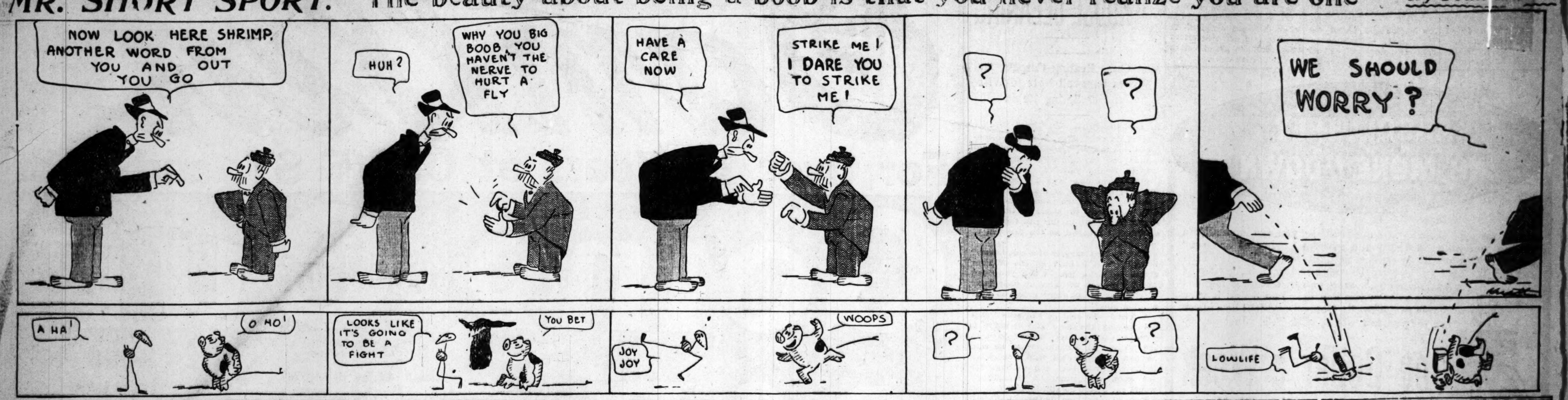

FEDERAL LEAGUE'S OPENING ASSURED AT MEETING HERE

Otto Stifel, Henry Laumeier, Mike Kinney and Other St. Louisans to Underwrite New Organization.

By W. J. O'Connor.

THE Federal League, an organization which will operate independent of, but not antagonistic to organized baseball, has taken concrete form, and St. Louis owns a solid franchise. Otto Stifel, president of the Union Brewing Co.; Henry Laumeier, a real estate operator; E. A. Steininger, a contractor; Walter Fritsch and State Senator Michael Kinney own the local club.

John T. Powers of Chicago is president and sponsor of the league, which he says will "crawl before it walks." Powers believes that before the present season closes the six clubs—St. Louis, Chicago, Pittsburg, Covington, Ky.; Indianapolis and Cleveland—will have good Class A teams. The promoters' ambition is to build up to major league standard in the future.

St. Louis business men who are interested in the new league are not enthusiastic about the league's chance of making money the first year. They regard it as a gamble, and have subscribed $12,500 cash to start the club, and will, they say, underwrite the venture to the extent of $35,000 for the first campaign.

Owners of franchises in Pittsburg, Chicago, Indianapolis and Covington met at the Missouri Athletic Club Thursday evening, and it is said that after Otto Stifel received assurance that other magnates were prepared to shoulder a substantial loss, this season, he pledged his support to the local club and put up his money. The league now has substantial forfeits posted, to guarantee the completion of this year's schedule.

Men prominent in the financial world are behind other clubs in the league.

William H. Thompson, a millionaire, is interested in the Chicago club. Charles L. Sherlock is president and E. C. Racey, president of the Central A. A. U. and for three years president of the Illinois A. C., is vice-president.

The Cleveland club is owned outright by M. F. Bramley, who owns the St. Louis motordrome and a string of its kind. He also operates Luna Park, an amusement enterprise in Cleveland.

J. Edward Krause, owner of two hotels, is president of the Indianapolis club. Brandt C. Downey of the Industrial Association is vice-president, while John A. George, president of the Indianapolis Coal Co., a $1,000,000 corporation, is treasurer. James A. Ross, an attorney, also is interested in the Hoosier City club.

The Pittsburg club, which was one of the few financial successes of the late United States League, is owned by Marshall Henderson, an insurance man.

The Cincinnati or Covington club is owned by Charles E. Clark, president of the People's National Bank; Polk Laffoon, treasurer of the Cincinnati Street Railway Co., and Sam K. Long of the Industrial Association.

New League's Parks Are All Ready for Opening of the Season on May 3

PRESIDENT JOHN T. POWERS has this to say about the parks in the various cities: "In Covington we have a new, small but modern ball park, which is only 10 minutes' walk from Fountain Square, the heart of Cincinnati. You can ride to our park in four minutes. It takes 26 minutes to get to the Reds' lot.

"We will use the Pirates' old Exposition Park in Allegheny (Pittsburg) and this park is closer to the business section than Forbes Field. Pittsburg looks like a financial winner this season. The fans in Allegheny alone will support our club.

"The Chicago club has its home on the De Paul U. campus, which is situated only eight minutes by the elevated from the Chicago loop district. We are 12 minutes closer by car than the Cubs and almost 15 minutes closer to the heart of the city than the Sox. We have seating capacity of 7000.

"In Indianapolis and Cleveland our clubs will be located in the amusement parks, which are both very accessible. The parks are large and well equipped. St. Louis will hold forth at St. Louis U. campus, a very beautiful site."

Cleveland Opens Saturday.

All the clubs have been recruited and are ready for play. Cy Young, the Grand Old Man of baseball, will manage the Cleveland club. Deacon Phillipe, the ex-Pirate, will command in Pittsburg, while his old teammate, Sam Leever, will hold the reins in Covington. Bill Phillips is tactician for Indianapolis, while Bert Keeley, the diminutive hurler once with Washington, is Chicago's boss. Of course Jack O'Connor, the popular catcher, will be in charge here.

The season will open Saturday, when the Cleveland club entertains Covington. St. Louis will have its opening next Tuesday, as will Pittsburg. Indianapolis will be the attraction at Piratetown.

St. Louis and Chicago are the only clubs that will conflict with major league teams. The local club will play most its games in conflict with the Browns.

It is estimated that each club will have a running expense of $33,000 for the season. It has been agreed that 2½ cents on each paid admission to every game in the league will be applied to a "sinking fund," which will be held in readiness to help out a "weak sister" if such should crop up.

Hug Now Owns 19 Passes.

Manager Huggins of the Cardinals coaxed his nineteenth pass of the season in the opening inning at Pittsburg Thursday. Hug has played in 13 games and averaged considerably better than one pass per battle. Last year Jimmy Sheckard got 122 walks and led the National League. Donie Bush led the American League with 110. If Hug doesn't slump he'll set the pace this campaign.

SPECIAL
2-PIECE
BLUE SERGE
SUIT
OFFER
Light, medium and dark blue shades for Saturday and Monday
Positive $30.00 Values to Your Measure
$21.50
Other qualities $25 to $50 but Ask to See This Special Line
Mesritz-Tasche
TAILORING CO.
215 N. NINTH ST.
BETWEEN OLIVE AND PINE

JACK O'CONNOR HAS A SQUAD OF 17 PLAYERS

MANAGER JACK O'CONNOR of the local Federal League club has a squad of 17 men working out at Pastime Park, and he says he'll be ready to give Chicago a battle on opening day, next Tuesday. O'Connor's squad includes:

Pettitt, catcher, once with Browns, now playing independent ball in St. Paul.

Walden, catcher, with Typos of Missouri-Illinois League.

Sheahan, first base, local semi-pro.

Barton, second base, manager of Cincinnati U. S. team last year.

Prout, third base, Richmond (Va.) club.

Stis, short, manager of Peoria (Three-I League) club last year.

Outfielders—Zoellers, a local semi-pro; Hooker of the Virginia League; Kempen of Kansas City League, and Sullivan, a former National Leaguer.

Pitchers—Moxey Manuel, formerly of Chicago White Sox; Bridges, a local semi-pro, and Frey, Fisher and Foster, all of this city.

SULLIVAN CLOSES CLUB WITH CARD OF 3 BOUTS

Two preliminary bouts to the Art Magirl-Marty Rowan feature at the Future City A. C. Tuesday night have been arranged by Manager Tommy Sullivan. In the opener Phil Goldberg will take on Jake Fieldman. They are carded to go eight rounds at 110 pounds. Lee Morrissey, who hails from Oklahoma, and believes he's a tip-top lightweight, will meet Earl Erbling of Milwaukee. This bout is scheduled for eight rounds at 135 pounds.

The main event will bring together Magirl and Rowan for the third time. Each man owns a victory over the other.

The show will be the final of the season at Sullivan's club.

TWO MEN INJURED IN FIRST AUTO POLO GAME

Auto polo was played for the first time at Priester's Park Thursday night with the New York team defeating the Chicago machine by the score of 7 goals to 6. The contest was marred by accidents which slightly bruised two men. In the first, Charles La Voie, mallet man of the New York car, was caught between the two machines and had his leg bruised. A few moments later the Chicago car overturned and Claude Morton was badly shaken up. Another game will be played Friday evening.

Shirt Sale at Baer's.
$1.25 Madras soft shirts, collar to match, 75c, three for $2. 614-616 N. Broadway.

MORAN RECEIVES BEATING, BUT NO SHARE OF PURSE

Luther McCarty Given $4000, All the Receipts, for 10-Round Bout.

By Robert Edgren.

A Special Correspondent of the Post-Dispatch.

NEW YORK, May 2.—Tough luck, to fight 10 rounds against a man 10 pounds heavier, with a broken hand, and then get nothing! That was Frank Moran's fate, Wednesday night. Luther McCarty got all the money in the house.

Moran received nothing at all. Of course, under his contract, Luther had a legal right to "hog" all of the money. But he might have stopped to consider the fact that he was supposed to be the drawing card—and he didn't draw. People didn't care to pay good money to see him box.

So Moran, who was naturally expecting to get at least the price of a meal ticket out of his share in the show, walked home to save car fare.

Being a fighter isn't such a snap, unless you're lucky.

McCarty had $4000 to put into the bank.

It will be a long time before another New York promoter offers to match McCarty here and guarantee him a fixed sum. Bombardier Wells offered McCarty $10,000 to meet him and McCarty sidestepped that. Later Billy Gibson offered McCarty $12,500 for his end alone to meet Gunboat Smith. McCarty turned that down.

Possibly he thought that later on he could take Smith after cleaning up the "easy marks" first, and then get the big money.

If that's the case McCarty has missed a chance to sell his goods for a price that he'll never get again. His showing against Moran has spoiled all chance of a record-breaking house if he meets Smith.

And without a record-breaking house no promoter could ever pay Luther $12,500 for engaging in a 10-round decisionless bout.

Y. M. C. A. Plans Baseball League.

The final meeting of the Railroad Y. M. C. A. baseball league before the opening of the season will be held tonight at the R. R. Y. M. C. A. Building on Eugenia street near the Union Station. An eight-club league, all of the games to be played on the municipal grounds in Forest Park, will be organized. The officers of the league are F. G. Stoble of the Katy, president; W. C. Allen of the Frisco, vice-president, and W. D. Hailey of the Y. M. C. A. secretary and treasurer.

WRAY'S COLUMN

Heavy, What Hangs Over?

ORGANIZED baseball is watching rather amusedly the attempts of the Federal League to line up its clubs for an opening. It is not keenly interested and not at all worried. Third leagues, outlaw leagues and other troubles of the sort have risen, in the past, and the National agreement system has lived them down.

It will do so again, say the contented ones in authority. Only last year two leagues were born only to die almost before the wheels had begun to turn—the United States League and the Columbian League. There is, say the heads of the game, no more reason to believe the Federal League will survive than its predecessors.

* * *

But—

The new league is not being born in absolute haste.

It has men of wealth and standing back of it.

Its promoters are not expecting to make money the first year.

They will even stand a tap of over $200,000 to get established this year.

It takes very little actual cash to operate it.

And it does not expect to establish itself on big league lines for a year or two to come.

It is not starting a "war" with the major leagues, although it will not back away from trouble.

And there are many other advantages it enjoys, at the outset, which did not exist in case of previous failures.

Counting the Cost.

THE cost of operating the new league will not be heavy. The promoters have figured that, with a compact circuit and corresponding low transportation, the new league can get by with a total expenditure for this season of $33,000 per club. This includes salaries.

At this rate, figuring the receipts on a 25 cents-per-head basis, it will require for each team a yearly attendance of only 132,000, a total attendance of 1,056,000 to operate the league.

* * *

Giants Could Draw as Many.

THIS is scarcely more than the attendance attracted by some of the larger clubs of the big leagues. Probably the New York Giants alone drew almost that number of fans to its games last season.

The total means that the clubs would have to average about 1500 attendance per game at the 50 and 25 cent prices, which will suffice to pay the operating of the league.

The Pittsburg club of the defunct United States League last season drew several crowds between 5000 and 10,000 in number, when there were only two or three clubs left in the league and no hope of the organization surviving.

* * *

It Takes Fighting Spirit.

THUS it will be no great trick for the new league to get a toe hold on the baseball map. Whether it will remain there, however, is dependent entirely on the fighting qualities of its leaders, the field it intends to invade and the money barrels of its promoters.

As to these, the "sky is the limit," say the backers.

Rather an unfortunate expression when it is considered that this is the general direction taken by all things that "blow up."

* * *

Letting Cobb Down Easy.

JUDGING by that $50 fine handed out to Tyrus Cobb, the National Commission's rules are about as easy to break as good news, and with as little ill effects. The National Commission, in fining Cobb for his attack of holdoutitis, said:

"Recognized as one of the greatest players in the game, with a salary as high as any in the profession, his actions were on many occasions such as to not only break down the rules of discipline but to harm the game's interests."

Just think of letting off such a vicious criminal with a paltry fine of $50! Why the man was actually guilty of wanting more money!

McDermott Sets New Record for 220 Yards Swim

Another World's Mark Also Created by Relay Team at Illinois A. C.

CHICAGO, May 2.—Michael McDermott of the Illinois Athletic Club, won the National Amateur Athletic Union breast stroke championship for 220 yards last night in 2m. 55 2-5s., almost 20 seconds below his world's record. The race was a farce as far as competition was concerned, Bob Schlemm tagging several seconds behind and McDermott's brother, Francis, bringing up the rear.

A new world's record was made when 13 members of the I. A. C., composing a relay team, swam a mile in 18m. 46 45 s., bettering the record held by the club of 18m. 52s.

One Week More
JUST TO GET YOU ACQUAINTED WITH MY TAILORING
1000 New Spring and Summer Styles to Select from—All the Latest Shades and Weaves
EXTRA SPECIAL
500 Imported Patterns Included
$25 to $45 Values
$15.00
SUIT TO ORDER
EXTRA PANTS FREE
ASK TO SEE My Famous Inaugural Blue Serges, Same Price
MADE ANY STYLE
HARRY HART
605 North Broadway
One Door North of Washington Av.
"Maker of Clothes That Fit"

Fox-McKnight Tailoring Co.,
615 Pine Street
We have just received 1150 yards of bright, new BLUE SERGES, consisting of plain and fancy stripes, which we will make at
$25.00
Any style desired.
Remember we are specialists at $25.
Both Mr. Fox and Mr. McKnight will give you their personal and careful attention. Thus assuring you the best service in Tailoring.
615 Pine Street
J. P. Fox.

A. R. McKnight.

McKNIGHT
TAILORING CO.
ESTABLISHED 18 YEARS IN ST. LOUIS
DON'T BE MISLED!
We have been established in St. Louis for 18 years under one name and have, through perfect business dealing, risen to the most popular Moderate-Price Tailor.
The original McKnight Tailoring Co., located at 414 N. 6th St., with no branch stores. Some of our competitors have copied our name, also tried to copy our style, material, lining, etc.
Special for Saturday and Monday
Of Englished worsted, cannot be duplicated in the city by any tailor at this price. They usually charge
$25.00
Our Price, Made to Your Measure, $22.50.
REASON—We buy direct from the McKnight Woolen Co.
REMEMBER Mr. McKnight, himself, sees to the fit of every garment.
414 North 6th St.

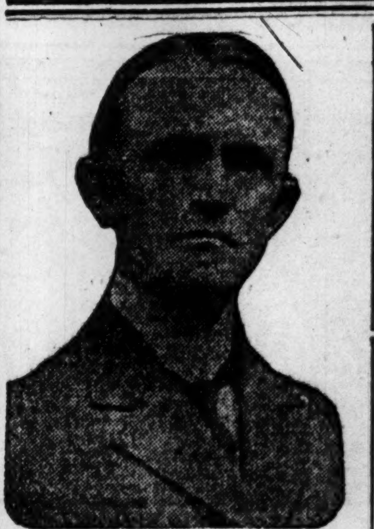
J. T. SHEHAN
Let those not pleased elsewhere,
And never pleased before;
And those always pleased,
Now pleased the more;
At Shehan's.
We make the best $25.00 Suit to measure in St. Louis.
SHEHAN TAILORING CO.,
707 LOCUST ST.

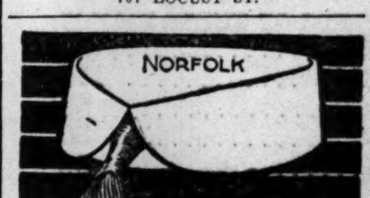

NORFOLK a New ARROW COLLAR
HIGH IN THE BACK AND LOW IN FRONT 2 for 25c
Cluett, Peabody & Co., Inc., Makers

INVARIABLY the first thought that comes to the mind of one who has lost an heirloom, a valuable jewel or some article prized for its associations or as a keepsake is a Post-Dispatch Want Ad.

Don't wait until vacation to enjoy an outing!
Make the most of your Saturdays and Sundays. Every week-end should bring you the pleasure of an outing in the beautiful, nearby Ozarks. The weather is ideal now—plan an outing for the end of *this* week.
Outing Trains Start May 3 via Frisco Lines
"The Fisherman" leaves St. Louis Saturdays 2:45 p. m.—for Valley Park, Pacific, Sullivan, Cuba, St. James, Rolla, Jerome and intermediate stations. Returning arrives St. Louis Sundays at 9:25 p. m.
"Outing Special" leaves St. Louis Sundays at 8:05 a. m. for Gravois, Ten Brook, Horine, Festus, Crystal City, Rushtower, Brickeys, Ste. Genevieve and intermediate points. Returning arrives 8:35 p. m. Leaves Saturdays at 3 p. m. for Crystal City and intermediate points, returning arrives 6:35 p. m.
A New Train leaves St. Louis Saturdays 1:15 p. m. for Valley Park, Pacific and intermediate points.
Week-end round trip fares
Ask for time-table and for our Ozark vacation book today.
Call at 900 Olive St.
Tickets at 900 Olive Street, Union Sta. & Tower Grove

Take Things as a Joke; They May Arrest You for Taking Them Seriously

STOVALL SENDS TWO TO MINORS; SQUAD AT LIMIT

Snyder and Walker Go Back for Further Development in Lesser Leagues.

Dwight Stone to Work Against Cleveland

DWIGHT STONE, the tall right-hander, who has won a regular job as the result of good pitching on the road, will pitch for the Browns at the start of today's game with the Naps of Cleveland.

His opponent will likely be George Kahler or Fred Blanding. Stone's last outing was in Chicago last Saturday, when he lost a 1-0 decision to Lefty Russell. The game starts at 3:15 o'clock.

By Clarence F. Lloyd.

Outfielder Ernie Walker and Pitcher Charley Snyder of the Browns, received notice Friday of their release to the Montgomery (Southern League) team. The passing of this pair of juveniles puts Manager Stovall within the limit of players allowed by baseball law. Although allowed 26 men, including himself after May 15, Stovall now only is in charge of 25 national pastimers.

The passing of Walker and Snyder also means that Stovall will probably stand pat on his present squad of men although an infielder may feel the hook later. At present this is how the troupe is divided:

Pitchers—Weilman, Hamilton, Baumgardner, Allison, Mitchell, Leverenz, Stone and Adams.

Catchers—Agnew, Alexander, McAllester and Crossin.

Infielders—Stovall, Pratt, Wallace, Austin, Brief, Balenti, Walsh and Graff.

Outfielders—Johnston, Shotton, Williams, Compton and Maisel.

Men Will Be Recalled.

Walker and Snyder will return in the fall if they prosper in the South. They were pretty well thought of by Manager Stovall or he wouldn't have permitted them to tarry this long. Walker is the man who will be watched while in Dixieland. He's a good fielder and possesses a good arm. If he hits he may prove a good man for Stovall next season.

Stovall's present squad also gives him an entire [illegible] infield with Brief as first baseman, Balenti at second, Walsh at short and Graff at third. His decision to retain Compton and Maisel as utility outfielders was reached after Compton tested his injured knee thoroughly and decided it was as sound as ever. Pete is a hitter and one of the fastest men on the club. His erratic fielding is attributed to his fault of not taking the game as seriously as he should in the past.

Maisel is the young fly chaser who was with Baltimore and Harrisburg last season and who made his debut by striking out for Weilman in the pinch, Thursday.

Mack Wanted George Maisel.

He is believed to be a coming star and Connie Mack, manager of the Athletics was said to have been a sadly disappointed man when the Browns succeeded in winning him in the draft last fall. He was one of the leading base stealers in the International League last season, having pilfered 42 bags. It would probably be impossible to get Maisel out of the League.

Frank Crossin, the young catcher, will be on the shelf for several days as the result of having a thumb knocked out of joint during Thursday's practice. The fact that Crossin hasn't appeared in any of the games to date doesn't mean that he's a second rater. It's only because Agnew is doing so well that Crossin can't get a chance.

A Bas Alphonse et Gaston!

The "beg-your-pardon" brand of baseball, so noticeable in Cleveland teams for years, has been shelved by Manager Joe Birmingham. He has insisted on his men going into the bases hard. Twice this season Naps have bowled over members of the opposition—Alexander of the Browns by Birmingham, in Cleveland, and Borton of the Sox by Graney, in Chicago.

This style of game may be all right in some cases. When Birmy knocked over Alex there was no excuse for the jostling. It proved of benefit for the Naps in that case, but it is likely to result disastrously for the Sixth City men if they continue to topple [illegible]ders when there's no occasion for it.

Utility Men Play Regularly.

Two utility members of the Nap squad are serving as regulars. They are Ivan Olson at third and Mikey Graney in left field. Manager Birmingham's original plans were to have Tuck Turner serve as regular third-baser, with Buddy Ryan as the left fielder. Early this spring, however, Ryan was ill in a hospital in Denver, and Turner's wife was ill. During their absence from the team, Olson and Graney filled in so well at their respective positions that the other fellows were crowded out. As long as they continue to perform at their present gait, Turner and Ryan will have to decorate the sidelines.

Pratt Off His Form.

Since the Browns opened the season in Detroit, April 17, the aggregation has played 1[illegible] games, including the last two at home against the Naps. In the 12 games, Pratt has been to bat 46 times and has made the huge sum of five hits. That gives him an average of .108. That's the best reason in the world why the Browns haven't won more than half their games.

Gus Williams has improved in his hitting in the last week, although he is not living up to his reputation as a batter or a clean-up man. He has been to bat 46 times, also, and has made a dozen hits. This gives him a .260 average. In the last six games, Gus has hit at a .348 clip. He has been to bat 23 times, poled eight hits for a .348 mark.

Shirt Sale at Baer's.
$1.25 Madras soft shirts, collar to match, 75c, three for $2. 414-416 N. Broadway.

SPORT SALAD

By L. C. DAVIS.

ONE OF THE PIRATES.

THERE was a young fellow named Oakes,
Who pulled one of Joe Miller's jokes.
The pellet he slammed,
When the bases were jammed,
But the Pirates don't relish Oakes' jokes.

* * *

As soon as the Cards cross that Brooklyn bridge they'll be in the first division.

* * *

Our hat is in our hand when the name of Andrew Carnegie is mentioned in connection with life, liberty and the pursuit of libraries. But the Laird of Skibo never saw the day he could cover the ground and zing 'em over to first base the way Bobby Wallace can.

* * *

While the Browns and Naps played but nine innings yesterday, it was a long-drawn-out pitchers' battle between Cy Falkenberg and Carl Weilman. Cy and Carl split up about 13 feet of pitching talent between them.

* * *

Johnny Evers can't handle a ball club; he worries too much. He not only worries himself, but he has Johnny McGraw, Fred Clarke, Joe Tinker et al, worried to a frazzle.

* * *

Johnny figures that if he should worry he might as well go up to the top, where the worrying is good.

* * *

"Lefty" High, Ty Cobb's understudy, is being used as pinch runner pending the next temperamental outbreak of the Georgia Peach.

* * *

We lost "Duke" Bresnahan, but "Duke" Sheahan will play first base for the Federal Leauge club. Looks like first division.

* * *

Lest we forget! Johnny Kling has signed with Cincinnati again.

DIAMOND GLINTS.

Those rampant Cardinals are in fifth place, but only one game out of second place. A few more triumphs for Hug's entry and it will go rocketing into the de luxe berth just below the Cubs.

The "find" of the year to date is Charley Stengel of Brooklyn. This outfielder, recruited from the Montgomery (Southern League) club poled two home runs Thursday and put the Superbas into victory harbor. He recently beat the Giants with a four-base knock in the ninth.

The Red Sox passed the Browns by bumping Washington, 8—2. Stahl's men have been winning pretty regularly of late. Buck O'Brien turned the trick Thursday, outpointing Hughes and Boehling.

Big Jeff Tesreau lost a tough one to the Phils. Alexander reached first on Shafer's wild throw and scored on Knabe's two-bagger. The final count was 1—0. G. C. Alexander held the Giants in the palm of his hand. At that he was found for six safeties while Tesreau yielded only four.

The Reds finally won, Mordecai Brown showing as a pinch-pitcher in the ninth. The victory is credited to Charley Johnson the Indian, who now owns two of the three Red triumphs.

Ray Keating, Frank Chance's best bet, finally lost a game and the Athletics conquered him. Keating won the only games Chance's men have copped this season and now that he has been beaten, the outlook is dismal for the Peerless Leader.

Pratt and Williams again went hitless. That's another reason the Browns lost.

LABOR DAY IS SET FOR M. A. C. 10-MILE SWIM

The Missouri Athletic Club's annual 10-mile swim in the Mississippi River will be held Labor day, Sept. 8, according to a decision reached by the athletic committee Thursday evening. This is a change from the date of the event in previous years, when the event was staged in August.

The club has also made application for a sanction to stage the annual W. A. A. U. track and field championship meet. The date requested is June 21. If the local club gets the big meet it will cancel the proposed open track and field meet, set for June 7.

A closed swimming meet will be held in the club tank May 15 to dedicate the new bath department.

JIMMY SHECKARD PUTS LIFE INTO CARDS' OUTFIELD

Hitting of Former Cub and of Cather Keeps Evans on the Bench.

PITTSBURG, May 2.—Rebel Oakes' triple with the bases choked in the first frame and Teddy Cather's double with men on second and third in the ninth, were the potent factors in winning the fifth straight game for the Cardinals, 9—7, yesterday afternoon. Incidentally it was the fifth successive reverse for the Corsairs of Clarke, who seemed utterly unable to cope with the Cardinal attack.

The timely swatting of the Cardinal outfielders in recent encounters may mean that Manager Huggins will be forced to make a permanent switch in his outer defense. **Steve Evans, who for two years has been a substantial prop for the Cards, has been relegated to the bench and it isn't easy to say when the comedian will return.**

Manager Huggins is getting great work out of his gardeners these days and the fact that the club is on a winning streak may mean the passing of Evans as a regular from the Cardinal team, despite the fact that Steve was considered one of the best clean-up hitters in the circuit a year ago.

New Men Hitting Well.

Hug has a system of using Sheckard against righthanders and Cather against southpaws and his new policy is a winner. Cather has been swatting savagely in tight places and his two-ply knock yesterday gave the Cards their winning margin of two runs.

The Cardinal fly-chasers are playing great ball. The defensive work of Magee, Sheckard and especially Oakes, yesterday, was brilliant. They covered acres of ground and absorbed liners that seemed ticketed for extra base drives.

Indeed the coming of Sheckard, who is ready to take anybody's job, has spurred the Cardinal gardeners on to great deeds. The outer defense looks formidable this year whereas it was the one weak spot in 1912.

Cards' Pitching Weak.

The Cards coppered their fifth conquest in spite of the fact that their pitcher, Polly Perritt, was soundly spanked. Polly was withdrawn in the ninth after the Cardinals had counted two runs and Harry Sallee was shot into the breach to stem the tide. He did, with consumate skill. Perritt was found for 13 hits, disappointing Hug, who hoped Polly would repeat his two-hit performance of a week ago. But the mere fact that the Cards won behind inferior flinging is encouraging.

The visitors played snappy ball. In the first round, Hug walked and went to second on Magee's infield single. Mowrey was called out on strikes, but Hug and Magee promptly perpetuated a double steal, an unusual stunt at Camnitz's expense. Koney coaxed a pass, while Jimmy Sheckard, a troublesome batter, did likewise, forcing Hug home. It was then that Oakes inserted a triple that cleared the hassocks and entrenched the Cards behind a lead of four runs.

Huggins Benches Sheckard.

When Rube Robinson, a southpaw, relieved Camnitz in the seventh, Hug promptly benched Sheckard and called for Cather, the kid outfielder who swings from the right side. Cather entered his appearance at the plate with Mowrey on third and Koney on first. He hung out the hit-and-run sign and then jammed a double to right-center, scoring Mike and Ed.

Another cheering feature of the Cards' winning streak was the improved hitting of Charley O'Leary, the ex-Detroit shortstop. In the sixth round he drove a triple to center, scoring Sheckard, but Charley died trying to stretch the knock into a homer. However, O'Leary is hitting and his swats will help.

The Cards now have an even break with the Pirates, 3—3, on the season's play to date. They will play two more games here and then rush to Chicago to meet the pacemakers of J. Evers in one battle before invading the Orient.

TODAY'S IF TABLE

AMERICAN LEAGUE.

Standing of the Clubs.

CLUB.	W.	L.	Pct.	Win.	Lose.
Philadelphia	10	3	.769	.786	.714
Cleveland	11	5	.688	.706	.647
Washington	8	4	.667	.691	.615
Chicago	11	8	.579	.600	.550
Boston	7	8	.467	.500	.438
BROWNS	8	10	.444	.474	.421
Detroit	5	12	.294	.333	.278
New York	2	12	.143	.200	.154

Today's Schedule.

Cleveland at St. Louis.
Chicago at Detroit.
Washington at Boston.
Philadelphia at New York.

Yesterday's Results.

Cleveland, 3-9-2; Browns, 1-7-1. Batteries—Falkenberg and Carisch; Weilman and Agnew.

Boston, 8-12-2; Washington, 2-9-4. Batteries—O'Brien and Cady; Hughes, Boehling, Engel, Drohan and Ainsmith.

Chicago, 8-12-1; Detroit, 5-10-3. Batteries—Russell and Schalk; Mullin, Klawitter and Stanage.

Philadelphia, 4-5-3; New York, 2-7-3. Batteries—Brown, Bender and Thomas; Keating, Hoff and Sweeney.

NATIONAL LEAGUE.

Standing of the Clubs.

CLUB.	W.	L.	Pct.	Win.	Lose.
Chicago	12	5	.706	.722	.667
New York	8	5	.615	.643	.571
Philadelphia	6	4	.600	.636	.545
Brooklyn	8	6	.571	.600	.533
CARDINALS	9	7	.563	.588	.529
Pittsburg	8	8	.500	.529	.471
Boston	3	10	.231	.286	.214
Cincinnati	3	12	.200	.235	.176

Today's Schedule.

Cardinals at Pittsburg.
Cincinnati at Chicago.
Boston at Brooklyn.
New York at Philadelphia.

Yesterday's Results.

Cardinals, 9-10-1; Pittsburg, 7-13-3. Batteries—Perritt, Sallee and Wingo; Camnitz, Conselman, Robinson and Simon and Kelly.

Philadelphia, 1-4-2; New York, 0-6-1. Batteries—Alexander and Killifer; Tesreau, Wiltse and Meyers.

Cincinnati, 8-12-2; Chicago, 4-5-3. Batteries—Johnson and Clarke; Smith, Leifield and Archer.

Brooklyn, 4-8-0; Boston, 2-7-1. Batteries—Stack and Miller; Hess, Gervais and Whaling and Rariden.

Three 3—2 Results Feature Rolling in Royal Pin Tourney

Close matches featured the rolling in Thursday night's round of the City Cocked Hat tournament on the Royal alleys. The three contests resulted in 3—2 breaks. The Pontiacs won three from the Mohawks, the Lintons took the odd from the Stifels, while the Velvets bagged three of the five games from the Moss-Lowenhaupts.

Johnson of the Velvets and March of the Stifels had a close battle for individual honors, the former winning with a 59 2-3 average. March's mark was 58 1-5. The Velvets also grabbed the team honors by a small fraction, finish with 54 1-25, against 54 even for the Pontiacs. Owner Eddie Boyle of the Royal alleys will present gold medals to the members of the winning team. Each team rolls one match with each of the 11 teams entered. There will also be cash prizes.

COMPANY K TEAMS WIN MANY SPORT TITLES

By virtue of annexing the basket ball championship of the Inter-Company League, the Company K team holds all of the athletic championships of the First Regiment Armory. The K athletes won the swimming competitions, including the regular events and water basket ball, the track championship, indoor baseball, in addition to the basket ball title. The rifle team made the best score recently in the target practice, and the company as a whole did the best drilling before the Government inspection last month. Capt. James H. Hennessy of the K Company, is enthusiastic sport lover which partly accounts for the excellent showing of the athletes in his company.

FOREIGN MACHINES IN INDIANAPOLIS AUTO RACE

CHICAGO, May 2.—Twenty-seven cars have been entered in the 500-mile automobile race to be held at Indianapolis on Memorial day, the entry list having closed last night. Only 24 machines competed last year. Among the entries, seven cars of European make and five of them will be driven by foreigners.

RECEPTION FOR J. EVERS AT HOME OF THE GIANTS

Citizens of Troy, N. Y., the winter home of Manager Johnny Evers of the Chicago Cubs, are planning a big reception for the Trojan when he and his team make their first appearance of the season on the Polo Grounds, May 10. A special train bearing Evers' friends will go from Troy to New York City on that date. Of course, John will receive different gifts.

PELKY POUNDS MORRIS, REFEREE STOPS FIGHT

CALGARY, Alberta, May 2.—Arthur Pelky batered Andy Morris of Boston so badly at the Manchester Arena last night that Referee Tommy Burns had to stop the bout in the eighth round. Pelky and Luther McCarty are to meet here on May 24.

McKinley Plays Yeatman Today.

McKinley and Yeatman High School baseball teams will meet at Pastime Park Friday afternoon. As the South Siders have won games from Central and Soldan they rule favorites over Yeatman.

Bait Casters Hold Tourney.

The St. Louis Fly and Bait Casting Club holds a tournament at Forest Park Sunday, starting at 9:30 o'clock. The events include bait casting for accuracy and distance and fly casting for accuracy and distance.

Perfect Support Would Have Won Shutout Game for Carl Weilman

AFTER putting together four errorless games, the Browns came through with a ragged exhibition and caused the loss of the second game to the Naps of Cleveland at Sportsman's Park, 3—1. Perfect defensive play would have seen Carl Weilman the victor over Fred Falkenberg, 1—0, in their pitching duel.

The score doesn't show that Bert Shotton and Derrill Pratt were mainly responsible for the loss of the contest. But this pair of usually clever performers, and not Carl Weilman, were at fault. Had they played tight baseball, the Naps would have been blanked for the second time running.

Ivan Olson should never have reached second base in the fourth round. He lifted a tall fly beginning this session, and although Shotton got up to the ball and got both hands on it, he dropped the bulb and Ivan chased to second. (Official scorer called this a double.) Jackson's best was a pop to Wallace, but Lajoie poled a single to left and Olson scored the run that tied. Larry was picked off first a moment later. Had Olson been retired, the run would never have crossed.

A bobble by Pratt on Jackson's roller in the sixth also caused damage. In this session the Naps played with horseshoes, as, although eight men faced Weilman, not a single one was able to get the ball out of the infield. A pair of runs came, nevertheless. For a starter, Doc Johnston sent a roller inside the first bag. Stovall knocked it down, but was unable to make a good throw to Weilman, who covered. Chapman sacrificed and Olson got a scratch single through Austin.

This made it look bad, with Jackson and Lajoie to follow. But Joe's best was a tap that bounded from Weilman over to Pratt. Had Derrill played the ball cleanly, he would have nipped Barefoot Joe at first. But he juggled the ball and Joe was safe. (Official scorer called this a hit.)

That filled the bases for the mighty Lajoie. But Larry's best was a grounder to Austin, whose throw to Agnew cut down Doc Johnston at the plate. Lajoie's roller would have proved the third demise of the inning had Pratt got Jackson, and no runs would have scored.

But with the bases filled, Birmingham coaxed a pass, being aided considerably by Umpire Ferguson, who seems to be no improvement over some of the old timers on President Johnson's staff. Birmy's pass forced Olson over. Then Weilman hit Graney and Jackson was shoved over. Carish retired the side by rolling to Pratt.

The Browns' run was really earned although a base on balls is sandwiched in. With Pratt a goner, Stovall singled to left and while Falky took a snooze pilfered second. Austin lifted to Birmy and Wallace got a free ticket but Agnew crashed a single to center and Stovall counted.

Under a new ruling by Ban Johnson Bert Shotten is entitled to another hit. With Agnew on first in the fifth, Bert tapped to Falky. He turned and tried for Agnew at second but Chapman was slow in covering the bag and the throw was low. When the ball went to center field, Sam was safe. Under Johnson's new ruling the effort should be scored as a hit as Falky would probably have missed Agnew had his throw been good or had Chapman covered immediately. It's a poor rule.

College Players in Demand.

SOUTH BEND, Ind., May 2.—Pitcher Lathrop and First Baseman Mills of the Notre Dame University nine are in demand by major league clubs.

The New York Nationals offered Lathrop a contract, which he refused, and McGraw then sent an agent here to induce him to enter professional baseball. He is withholding his decision.

The Pittsburg and Cincinnati Nationals both are after Mills, it was learned today.

A CLEAN UP

of all that's left from our great FIRE SALE is on this week, many lines going at Half Price, and many lines at a fraction of their real value.

$2.50 Imported Madras SHIRTS Go at 95c

$1.50 Negligee and Pleated SHIRTS Go at 75c

$3.00 and $3.50 Soft Felt HATS at 95c Each

75c qualities of SHIRTS and DRAWERS All styles and sizes, at 45c

ALL BLUE SERGE SUITS 25% OFF

About Two Hundred SPRING SUITS Go at Just Half Price

75c, $1.00 and $1.50 Silk Neckwear at 35c

50c Silk Neckwear at 20c

$4.50 and $5.00 SILK SHIRTS at $3.20

Every Linen Handkerchief in the house 40% Discount

$1.50 UNION SUITS Go at 70c

35c qualities of Silk Lisle HALF HOSE Go at 15c a pair

50c Lisle Web SUSPENDERS at 20c a pair

Spring Weight OVERCOATS at Half Price

Every Pair of GLOVES in the house 30% to 40% Off

"Where Quality is Boyd's Never Misrepresented."

OLIVE AND SIXTH STREETS

If you want Comfort, Style, Wear, and put a dollar in your pocket, buy the SAVE-A-DOLLAR Newark Shoe

$2.50 $3.50 Value

MANY a man is content to pay $3.50 for Shoes because he has never come in contact with anything as good for less money. And in our search for converts to the merits of The Newark Shoe, that is the man we are particularly anxious to reach, for there is that in The Newark which finds instant response in a man who has an eye for style, and if a man lacks an eye for style The Newark Shoe will go far towards remedying that deficiency. And a man need not be an authority on value to see that there is everything about them that suggests three-dollars-and-fifty cents' worth. The WEAR test will PROVE that. They're $2.50 because we distribute them direct from the "factory to wearer"—no middlemen share in the profit—just you and us.

NEWARK SHOE STORE

In St. Louis:
706 Olive St., Republic Building.

In East St. Louis:
139 Collinsville Avenue, Near Missouri Avenue

Scruggs—Vandervoort—Barney
OLIVE and LOCUST from NINTH to TENTH
In connection with James McCreery & Co., New York

1913 Wright & Ditson Rackets
—Select From About 250

Our 1913 stock of Wright & Ditson Rackets is all here, and choice can be made of about 250. We have all weights in each grade which are priced as follows:

Pim, Ward and Wright and Sutton Star, each $8.00
Challenge, each $6.00
Sears and Campbell, each $5.00
St. George and Champion, each $4.00
Longwood, each $3.50
Columbia, each $3.00
Country Club and Park, each $2.50
Hub, each $2.00
Surprise, each $1.50
Star, each $1.00

Special Values for Saturday

Double Court Tennis Nets—size 42 ft. long by 3 ft. high—made of No. 18 medium laid twine, bound with canvas and ¼-inch manila rope. Regular value $3.00, special for Saturday at $2.00

Ayer's Tennis Balls—1913 stock. Special for Saturday, 35c each, or 3 for $1.00

Basement.

The Norfolk Jacket

Is in marked evidence this season among smart dressers, and can be worn with the same sense of satisfaction and serenity as a sack. We are producing them in a variety of detail and selected fabrics at from

$25.00 to $50.00

Winterman
Custom-Made Apparel.
216-217 Fullerton Bldg.

ONE MUSICAL WANT MEDIUM

Last Sunday the Post-Dispatch printed 133 Musical Want ads.

On that day the THREE other English newspapers COMBINED printed 115.

This class of advertising includes selling of musical instruments, notices of teachers, tuners, and employment openings for musicians and singers.

There is but one musical want medium in St. Louis—one result newspaper.

Phone your want ad to the Post-Dispatch.

Call Olive — 6600 — Central.

Your credit is good if you rent a phone or the druggist will phone your ad.

THAMES
A new madras for distinction.
2 for 25¢
Triangle Madras Collars
Van Zandt, Jacobs & Co. Troy, N. Y.

Send a Post-Dispatch Want Ad to find and restore that LOST Article.

HOW COOL
WAS IT IN ST. LOUIS AT
NOON?

April.	1911.	1912.	1913.
27	57	59	50
28	60	66	58
29	62	47	64
30	60	57	74
May.	1911.	1912.	1913.
1	46	67	77
2	50	82	78
3	47	78	—

A Want Ad in print is worth a hundred intentions.
Call up the Post-Dispatch.
Your credit is good if you rent a phone, or your druggist will phone the ad.
Olive—6600—Central.

CHURCH NOTICES.

UNITED HEBREW CONGREGATION, King's highway and Von Versen avenue. Regular services this Friday evening, May 2, at 8 p. m. Special service of song. Rabbi G. Lipkind will speak. Subject, "The Passion for Novelty." All interested are welcome. (5)

DEATHS

Death notices, first 8 lines or less, $1; each extra line 15c; memoriams, etc., 20c per line.

BROMWICH—Entered into rest on Thursday, May 1, at 8:45 a. m., Jane Bromwich (nee Bell), aged 68 years, widow of the late Wm. Bromwich and dear mother of Mrs. Robert Adams and Mrs. Steve Sinclare and Charles R. George and the late Wm. Bromwich Jr., and our dear mother-in-law, grandmother and great-grandmother.
Funeral from residence, 4048A Maffitt avenue, Sunday, May 4, at 2 p. m., to Bellefontaine Cemetery. Relatives and friends are invited. (7)

BREUER—Entered into rest on Thursday, May 1, 1913, at 9:07 p. m. [illegible]

[illegible]

DEATHS.

WEIR—Entered into rest Wednesday, April 30, 1913, at 9:30 p. m., Margaret Weir (nee Leonard), beloved wife of Dominick Weir, mother of Marguerite Weir, sister of Officer Michael, John and Annie Leonard, Mrs. Thomas Leonard and Mrs. John Collins.
Funeral will take place from the family residence, 5819 Cote Brilliante avenue, on Saturday, May 3, at 8:30 a. m., to St. Edward's Church, thence to Calvary Cemetery. Friends are respectfully invited. (c)

WEYERS—Entered into rest on Thursday, May 1, 1913, at 3 a. m., John P. Weyers, beloved husband of Mary A. Weyers (nee Roeser), dear father of Joseph N. Weyers and Gertrude K. Marre (nee Weyers), our dear father-in-law and grandfather, aged 79 years 8 months and 1 day.
Funeral will take place Saturday, May 3, at 2 p. m., from the residence of his daughter, Mrs. Gertrude K. Marre, 3815 Potomac street, to St. Pius' Church, thence to Calvary Cemetery. Deceased was a member of St. Vincent Branch, No. 308, C. K. of A. (c)

WHITE—Entered into rest suddenly on Friday, May 2, at 1 a. m., Nellie White (nee Sullivan), beloved wife of the late Patrick White and dear sister of Mrs. Mary Rawie and Dennis J. Sullivan and our dear sister-in-law.
Funeral Saturday, May 3, at 2 p. m., from John C. Bensiek & Sons funeral parlors, 1138 N. Sixth street, to St. Patrick's Church, thence to Calvary Cemetery. Friends are respectfully invited. (c)

WOODSON—Entered into rest on Thursday, May 1, 1913, at 5:10 p. m., Claude Tilden Woodson, beloved son of Columbus T. and Camille M. Woodson and dear brother of Leonora Kuhne (nee Woodson) and Leroy, Burt, Frederick, Hillary, Adlie, Donald and Maude Woodson.
The remains at Hoffman Undertakers, 3815 South Broadway. Interment at Troy, Mo., Sunday, May 4. (c)

PEETZ BROS.
NEW FUNERAL PARLORS.
[illegible]

GERAGHTY, UNDERTAKER
[illegible] Easton av.; union.

Lost and Found

Solid agate, 10c line; minimum 20c.

LOST

[illegible]

LOST AND FOUND

FOUND

PIN—Found, bar pin, Suburban track and Maple, on Goodfellow. Call Lost and Found Bureau, Post-Dispatch. (6)

Personal

Solid agate, 15c line; business personals, 25c line. Minimum, 2 lines. Full amounts must accompany orders by mail.

PERSONAL

PERSONAL—Notice, bakery deal; F. E. Headly wants to see you at once.

PERSONAL—Heirs of Capt. J. D. Brower, formerly of Texas; daughter married to lawyer, residing in Missouri in 1896; send address to Joseph A. Creech, Galveston, Tex. (89)

MAN—Wanted, who picked up child between 9th and 10th on Franklin av., Saturday, 4:30 p. m., Feb. 15, and carried to S. Pian Jewelry Co.; will pay well. A. Brusler, 902 Carr st. (5)

PERSONAL—Will parties who witnessed collision between yellow roadster and touring car on Grand avenue bridge, Tuesday, 29th, at 6:45 p. m., please communicate with Peerless Inspection Co., 1119 Pine. Olive 1865, Central 2060. (c)

SPECIAL NOTICES

M. A. ENGELHART, granitoid and concrete construction business, has retired and will no longer be responsible for any debts.

SPECIAL NOTICE—I wish to notify the public that I will not be responsible for any debts contracted by my wife, Freda Christman. WM. C. CHRISTMAN. (6)

SEALED PROPOSALS.

NOTICE OF SALE of $40,000.00 Scott County, Mo., 5 per cent 20-year Court House Building Bonds.—Sealed proposals for the purchase of all or a part of said bonds will be received by Amos L. Drury, treasurer of said county, at his office in the Town of Benton, therein, until 10 a. m. Monday, May 12, 1913, and at the hour of 1 p. m. of said day, by him opened in the presence of the County Court of said county.
AMOS L. DRURY, Treasurer.
Scott County, Mo. (c8)

Employment Wanted

Solid agate, 5c line; business notices, publisher's option, 10c line; minimum, 2 lines.

MALE

[illegible]

references; will do other work if necessary. Box F-36, Post-Dispatch. (6)

CHEF—Experienced, allround, absolutely sober and reliable, desires position in cafe, hotel, city or country; economical manager and close buyer; can make good anywhere. Box R-262, Post-Dispatch. (5)

COLLECTOR—Sit.; and office work; have general experience; references. Box R-245, Post-Dispatch. (5)

COUPLE—Sits. by German couple, as caretaker of club or private residence; lady is good cook, man experienced in indoor and outdoor work. 2206 S. 3d. (5)

COOKS—Sit. by allround first and second cooks in or out of city. Box F-35, P.-D. (7)

DRUGGIST—Sit. by practical, and A1 counter salesman; best references, as manager or clerk; state salary. Box F-12, P.-D. (7)

DRUGGIST—Sit. by young, registered, single; thoroughly competent prescription and counter man; fairly reasonable salary; best references. Box F-259, Post-Dispatch.

DRUGGIST — Registered, young, desires steady relief work, whole or part day; good prescriptionist; best references. Box F-31, Post-Dispatch.

ENGINEER—Open for position; understands his business thoroughly; can make good. 7216 Minnesota. (1)

ENGINEER—Sit.; or as fireman, steam fitting; good German mechanic. Box R-155, Post-Dispatch. (7)

FILING CLERK—Sit. by young man in large office; experienced. A. B., 3220 Harper st.

FIREMAN—Sit.; experienced; best references. Jim K., 119 S. Channing.

FIREMAN—Wants sit.; experienced with any kind of boilers; no boozer. Box F-64, Post-Dispatch.

HOUSE CLEANER—Sit.; gardening and paper cleaning by day or hour. Phone Lindell 2414L.

JURIST—Sit. by young, who speaks several languages and thoroughly familiar with the real estate and other business; wants steady position. Box F-26, Post-Dispatch. (6)

MACHINIST—Sit.; allround; 8 years' experience. Box F-28, Post-Dispatch. (7)

MACHINIST—4 years' experience in bench or floor work, wants a job. Box F-268, Post-Dispatch.

MAN—Sit. to beat carpets. 3409 La Salle. (5)

MAN—Sit. by young; as time keeper or clerk. T. D., 2306 N. Broadway.

MAN—Sit. by man, 37 years old, of good appearance, well acquainted in the city. Box R-214, Post-Dispatch. (6)

MAN—A. D. wants position as machinist helper. 18 S. 7th st. (5)

MAN—Sit. by young, 18, would like work of any kind; references. 4509A Easton. Delmar 3500J.

MAN—Sit. by colored; flat work, washing, wringer man or porter; call or write. Jasper Brown, 2934 Pine.

MAN AND WIFE—Sit. by German couple to take care of club or private residence; lady is good cook, man experienced in indoor and outdoor work. 2206 S. 3d st. (5)

MAN—Sit. by honest, reliable man, day or night work of any kind, handy with tools, can also fire boiler; industrious, willing worker; references furnished. Box H-159, Post-Dispatch. (6)

MAN—Sit. by office man, 30; strictly sober; nine years' experience; shipping, cost distribution clerk, purchasing agent and storekeeper; wants to locate in or near Ozarks; employed. Address Box 383, Oglesby, Ill. (1)

MEN—Two, want position in broom factory, to learn broom making trade; have had some experience. Box R-268. (5)

OFFICE ASSISTANT—Sit. by young man; good knowledge of bookkeeping and stenography; first-class references. Box F-30, P.-D.

PHARMACIST—Sit. by registered graduate; first-class references; strictly allround man. Box F-251, Post-Dispatch. (6)

PLASTERER—And allround handy man, wants situation. Ed Gutman, 3726 Tennessee av. (5)

PORTER—Sit. by colored, in barber shop or saloon. E. Showes, 1703 Pine. Phone Olive 3156.

SALESMAN—Sit. by young married man, 24; or as office clerk. Box F-48, Post-Dis. (7)

SALESMAN—Sit.; experienced in office also; best references. Box F-34, Post-Dis. (7)

SALESMAN—Sit.; city or vicinity; experienced, educated, high-class business; references. Box R-183, P.-D. (89)

SALESMAN—Sit.; 3 years city; also good office man; references. J., 4465 West Belle pl. (89)

SALESMAN—Sit. as city salesman, calling on grocery trade; speak German; 23 years of age. Box F-46, Post-Dispatch. (7)

SALESMAN—Sit.; experienced in paints, varnishes, grocery, hardware; city or county; own auto; straight salary. Box F-23, Post-Dispatch.

WATCHMAN—Sit. by experienced night; good references. Box R-197, Post-Dispatch.

YOUNG MAN—Sit.; good education; best of references; experienced in railroad, lumber and newspaper work; office or outside. Box F-14, Post-Dispatch. (7)

SITUATIONS WANTED—MALE

YOUNG MAN—Sit.; 25 years old; good appearance and address, who has had 8 years of practical business experience; will accept any position where earnest effort and hard work will merit rapid advancement; very best references. Box R-163, Post-Dis. (6)

SITUATIONS WANTED—FEMALE

BOOKKEEPER—And stenographer and office man, wants sit.; good reference; moderate salary. 3150 Iowa. (5)

BOOKKEEPER—Sit. by cashier; young lady, 7 years' experience; Thursday, Friday. Box F-244, Post-Dispatch. (5)

CASHIER—Sit. as cashier and bookkeeper; 5 years' experience; A1 references. Box F-8, Post-Dispatch. (7)

CHAMBERMAID—Sit. by first-class, colored. Mary Stopes, 1524 Pine.

COOK—Sit. by first-class colored; phone Bomont 413.

COOK—Sit. by Southern colored woman. Phone Bomont 2980.

COOK—Sit. by first-class, colored, in private family; wages $35. Phone Lindell 2979L.

GIRL—Sit. as cook by experienced, with good references. Box R-260, P.-D. (5)

HOUSEGIRL—Sit. by colored; housework, in small family; call or write. 4004 Fairfax.

HOUSEGIRL—Colored, wants housework; more for good home than wages; references. 4219A Papin.

HOUSEGIRL—Sit. by colored girl, general housework; references; go home nights. Bomont 1285.

HOUSEKEEPER—Sit. by middle-aged lady. 4953 Blow. (2)

HOUSEKEEPER—Sit. by educated Southern lady, middle-aged, at club or hotel. Box F-67, Post-Dispatch.

HOUSEWOMAN—Sit. as general housework; experienced. 484 Lake; call janitor.

HOUSEWOMAN—Sit.; cook and housework; small family. 510 West End pl.; Central 9772L.

HOUSEWOMAN—Sit. by an unencumbered middle-aged woman for general housework or housekeeper; no triflers. Box F-11, Post-Dispatch. (5)

LADY—Refined, young, wishes position in doctor's or dental office, at once. Box R-221, Post-Dispatch. (63)

LAUNDRESS—Sit.; every day in week. Bomont 1372R. (5)

LAUNDRESS—Sit. by first-class, or cleaning. Bomont 792.

LAUNDRESS—Sit.; or cleaning. Ethel Brookes, 2739 Morgan.

LAUNDRESS—Sit.; work at home; reasonable; perfectly honest. 3234 Olive, rear.

[illegible]

Help Wanted

[illegible]

MALE

AUTOMOBILE PAINTER—Berry Auto Co., [illegible] (c6)

[illegible]

AIR HAMMERMEN—4, good. Apply in person, AMERICAN CAR AND FOUNDRY CO., St. Charles, Mo. (c7)

BAKER—Second hand; good on cakes and rolls. 2024 O'Fallon st.

BARBER—Good, for Saturday. 1632 Olive.

BARBER—Good guarantee. 2202 S. 3d.

BARBER—At once, good guarantee. 516 N. Compton.

BARBER—Friday evening and Saturday. Grand 410. 1444 S. Newstead, corner Hunt.

BARBER—Union; at once. Arno Moeckel, Staunton, Ill. (c)

BARBER—At once; $12 guaranteed. 4005 Easton.

BARBER—For Saturday; $4 guaranteed. 2739 Franklin.

BARBER—Tonight and Saturday; $5.50 guaranteed. 1504 Cass av.

BARBER—First-class, for Saturday; $5 guaranteed. 821 S. 4th st.

BARBER—For Saturday; union shop. 7226 S. Broadway; $5 guaranteed.

BARBER—For one week; call tonight. Morganford rd. and Bates st.

BARBER—For Saturday; bring references. 2508 State st., East St. Louis, Ill.

BARBER—Good, for Saturday, 11 to 11 o'clock; $4 guaranteed. 2128 Franklin.

BARBER—For Saturday, $6 guaranteed. Phone Kinloch 214L. 1405 19th st., Granite City, Ill.

BARBER—For Friday evening and Saturday, or Saturday afternoon; good guarantee. 3210 California.

BARBER—For Friday evening and Saturday; $5 guaranteed; no booze-fighter. 4435 Gravois. Call Victor 2151R.

BENCH HANDS—Experienced, at Kirkwood Sash and Door Co., Kirkwood, Mo. (c)

BENCH MOLDERS—ST. LOUIS MALLEABLE CASTING CO., 7800 N. BROADWAY. (c8)

BLACKSMITH HELPERS—Car Works, Madison, Ill. (c1)

BLACKSMITH—For general blacksmithing and horseshoeing. H. B. Kettler, Clayton, Mo. (7)

BLACKSMITH—General allround and horseshoer; single man preferred; will furnish board. Apply Ernest Husky, Gravois rd. and Frisco R. R., Afton, Mo.

BOOKKEEPER—Good, who is thoroughly familiar in cost accounting in a manufacturing business; steady position for right man; give age, experience and salary wanted. Heller Mfg. Co., Carroll, Io. (c16)

BOOTBLACK—White; to shine, Saturday and Sunday. 1309½ Franklin av.

BOY—To deliver groceries. 708 Walton.

BOY—To learn machinist trade. 1113 Cass. (c)

BOY—To work in drug store. 2700 St. Louis av.

BOY—Colored, shoe shining parlor. 110½ N. 8th st.

BOY—To learn paper hanging trade. 2911 Gravois av.

BOY—Colored, to work in drug store, Euclid and St. Louis.

BOY—16 to 18 years, for factory work. Apply 5027 McKissock. (c)

BOY—At once. West End Lace Cleaning Works, 3824 Olive st. (c)

BOY—To learn horseshoeing. Apply 3953A Lee av. Central 5655. (c)

BOY—14 to 16, for shipping, etc., in book store; call. 3563 Olive st. (c)

BOYS—To run errands; must be 14 years. Box R-208, Post-Dispatch. (5)

BOY—Experienced, to work in drug store; bring references. 3180 Easton.

BOY—Neat, for errands and other work. Addressograph, 207 Fullerton Bldg. (c)

BOY—To work in grocery and market. 1353 Academy. (c7)

BOYS—14 to 16 and over. Mengel Box Co., Folsom and Lawrence. (c4)

BOY—To work in drug store; neighborhood preferred. Gravois and California.

BOY—Colored; or man, for housework; must have experience; references. 3551½ Olive.

BOYS—Two, who want to learn to cut meat. Apply Remley's Market, 6th and Franklin.

BOYS—Must be 16 years or over. Columbia Box Co., 1900 North Market. (c8)

BOYS—Over 17 years old; steady work, good wages. Evens & Howard Fire Brick Co., Gregg Station. (c8)

BOYS—About 17 years, with experience in planing mill. Huttig Sash & Door Co., 1206 S. Vandeventer. (6)

BOYS—For delivery, ages 14 to 16; apply transfer desk, main floor. Schaper Bros., 8th and Washington. (c3)

BOYS—15 to 18 years of age, to learn packing and shipping and cut stencils; chance for advancement. Call 2127 Franklin. (c)

BOYS—20. Either white or colored; must be 16 years of age. Apply A. BUSCH GLASS MFG. CO., Main and Dorcas. (c7)

HELP WANTED—MALE

BOX NAILER—White, married man, for soaps, medicines and toilet preparations; references required. Call 2127 Franklin. (c)

BOY—Between 17 and 19, wishing to learn the business and not dependent upon himself for support, to do collecting and general office work in small but old-established real estate office; $25 per month at start; must have references and intend to work seriously and advance himself. Box A-109, P.-D.

BRICKLAYERS—Fire, union, inside work; St. Louis wages; apply Alton Steel Co., Federal, Ill.; see foreman for William Swindell & Bros. (7)

BRUSH HANDS—Experienced furniture finishers. 2730 S. 3d st.

BUSHELMAN—Good bushelman and presser. 3219 Franklin av. (c)

BUSBOY—At Julier's Restaurant, 206 N. Ninth st. (c)

BUSHELMAN—Experienced; men's tailor. Freund's, 1560 S. Broadway.

BUTCHER—Experienced. 5801 North Market st.

CARPENTERS—Apply St. Louis National Stockyards, East St. Louis. (c)

CABINETMAKER—1600 N. 22d.

CARRIAGE PAINTERS—1621 S. Jefferson.

CARPENTERS—Two; apply 4301 Forest Park bl. (c)

CARRIAGE PAINTERS—Good. Apply Rapp-Moller Carriage Co., 2222 Pine. (c)

CARRIAGE PAINTER—Schuerman, 3605 N. 25th.

CAR CARPENTERS—Steady work; full time, abundance material; 26c hour and bonus. Ottawa Car Works, Ottawa, Kan. (c8)

CARRIAGE PAINTERS—Wheel and gear color varnisher; allround painters. The Banner Buggy Co., Main and Rutger sts. (c7)

CARRIAGE TRIMMER—Good; one familiar with automobile work. Apply Haase & Kohle Carriage Co., 3938 Laclede.

CAR REPAIRER—Ewing av. and Frisco tracks. (c89)

CHAUFFEUR—To do work around yard and run and take care of 1913 Chalmers; must have refs; white man preferred; $50 month and board and home. Box H-184, Post-Dispatch. (c)

CLERK—Experienced, to work in grocery store. 2837 Caroline. (c)

CLERK—About 17 years old; must write plain and good at addition; $30 to start. Box A-206, Post-Dispatch. (c)

CONCRETE LABORERS—Colored; at alley Vandeventer and Natural Bridge rd.; money any time. Murphy Contracting Co. (c)

COOK—Good, allround. 412 N. 11th st. (c)

COOK—White, male; good proposition for experienced man. 108 N. 17th.

COOK—Experienced; restaurant; at once. 3107 Easton.

COOK—Short order; must work fast. Schertz Restaurant, 319 N. Grand av. (c)

COOK—Colored; night; wages $1.75. Apply Commonwealth Steel Co., Granite City, Ill. (c6)

CONCRETE MEN—Colored; in alley, Meramec and Virginia; take Bellefontaine or Grand car; money advanced every night. Wm. R. Bush Construction Co. (c)

DELIVERY BOY—In drug store. Euclid and Laclede.

DENTIST—First-class plat man, rubber and celluloid; no impressions; good salary. Yale Dentists, 308½ Main st., Houston, Tex. (8)

DIE AND PUNCH MAKER—Seibel & Suessdorf, 2d and Lombard.

DIGGERS—At 620 St. Charles; 22½c per hour; night work; start tonight. (c)

DISHWASHERS—Schertz, 319 N. Grand. (c)

DISHWASHER—For restaurant, 215 N. 19th.

DISHWASHER—Old man. Welz, 6432 Gravois st.

DISHWASHER—$7 week; experienced only need apply. 4829 Delmar.

DISHWASHER—Experienced. Paris Cafe, 3539 Easton.

DRIVER—For city wagon. 1412 N. Broadway. (c)

DRIVER—For one-horse wagon. 4719 Delmar bl. (c)

DRIVER—Experienced ice wagon driver; call. 2756 Clark av. (c)

DRIVER—Good; and milker. L. A. Weston Dairy, Old Orchard. Phone Webster 497.

DRIVERS—Honest, sober; small wages, board and lodging. 1304 S. 3d., 3 p. m.

DRIVER—White or colored, to haul coal and sand; $2.25 per day; steady work. J. H. Bendick, 6939 Scanlan.

DRUG CLERK—Relief work, Sundays. 800 High.

DRUG CLERK—Junior. Huger's, 1926 N. Grand.

DRUGGIST—For relief work, registered German preferred; two days in week; steady for right person; state price; references; married or single. Box Y-42, P.-D. (80)

ENGINEER—Traction, at once, for city work; steady employment. Apply Hydraulic Press Brick machine shop, King's highway and McRee. (c)

ENGINEER—Licensed man to operate quarry plant; first-class position for practical, sober man; no others need apply. Bambrick Bros. Construction Co., 5229 St. Louis. (c5)

ERRAND BOY—Bright. Apply 601 Equitable Bldg.

FARM HAND—Man for farm work, in St. Louis County. Box F-59, Post-Dispatch.

FARM HAND—Man to work on farm. A. J. Kraft, 4229 N. Broadway.

FLOOR MOLDERS—Union; steady work, no trouble. Duffy-Trowbridge Stove Co., Hannibal, Mo. (96)

GRANITOID MEN—Virginia and Osceola, Davies Contracting Co. (c)

GROCERY CLERK—Experienced. Apply 2200 Randolph. (c)

HARNESS MAKER—Joe Piel. 2104 Franklin.

HARNESS MAKER—Good for large teaming company. Box H-90, Post-Dispatch. (c)

HOUSEMEN—Two; apply rear entrance, Mercantile Club, 7th and Locust. (c)

HOUSEMAN—Experienced houseman and yardman; must be first-class at washing automobiles; city references required; apply in afternoon. 9 Hortense pl.

JANITOR—Assistant, colored, $35 month. See Wright, 231 N. Vandeventer.

JEWELRY POLISHER—Box H-168, Post-Dispatch. (c)

JEWELRY REPAIRER—And stone setter. Box H-89, Post-Dispatch. (c)

JOB FEEDER—On register work. Apply 415 Lucas. (c)

LATHER—Nonunion. 3005¼ Olive st. (c)

LABORERS—Brickyard. Apply Parker Russell M. & M. Co., 3300 Morganford. (c8)

LABORERS—Day; steady work. Apply Purina Mills, 8th and Gratiot. (c3)

LABORERS—White or colored, for street excavation work; Delmar and De Baliviere. Union Electric Light and Power Co. (c)

LABORERS—At foot of Wyandotte st. Hoffman-Hogan Construction Co. (c1)

LABORERS—And fireman. National Enameling and Stamping Co., 2d and Destrehan. (c7)

LABORERS—For brickyard; steady work. Evens & Howard Fire Brick Co., Gregg Station. (c8)

LABORERS—Carondelet Park bridge, Grand av. and Kansas st. Take Bellefontaine car south. (c8)

LABORERS—In alley; Meramec and Virginia; money advanced every night. Wm. R. Bush Construction Co. (c)

LABORERS—Teamsters, wheeler holders and men to clear right of way at East Alton, Ill. Ware & Reilly. (c8)

LABORERS—And quarrymen; highest wages paid; steady work. Apply at quarry, 4687 Natural Bridge. (c5)

LABORERS—For assembly work, etc.; good opportunity for advancement. Apply grinding shop Curtis Mfg. Co., Wellston. (c7)

LABORERS—And men for semi-skilled work; no trouble; steady employment; good treatment and opportunities for advancement; reply in person, 7 a. m. and 7 p. m. Commonwealth Steel Co., Granite City, Ill. (c8)

LABORERS—For lumber yard. Apply 2800 De Kalb st. (c8)

LABORERS — NATIONAL LEAD CO., 10th and Clark av. (c7)

LABORERS—Colored. ST. LOUIS LEAD AND OIL WORKS, 5600 Manchester. (c7)

LABORERS—ST. LOUIS LEAD AND OIL WORKS, 5600 Manchester. (c7)

LABORERS—Colored. NATIONAL LEAD CO., 10th and Clark. (c7)

LABORERS—At quarry; steady work; wages, $2.25 a day. BAMBRICK BROS. CONSTRUCTION CO., 5229 St. Louis avenue. (c6)

MACHINISTS—Two planers and two lathe hands; also one boy to learn. 3408 N. 22d st. (c)

MACHINIST—For planers, day and night work; apply Car Works, Madison, Ill. (c1)

MACHINIST—A handy man as machinist in country shoe factory; one who is familiar with steam boilers and engines; also understands dynamos and electric motors; good place to work and good salary for the right man. Apply to Box 68, Jerseyville, Ill. (c1)

MACHINE NAILERS—Experienced on packing boxes; steady position to competent men; good wages. Columbia Box Co., 1900 North Market st. (c)

MAN—For general work. 2219 Franklin.

MAN—For kitchen work, at night; apply 202 N. 8th. (c)

HELP WANTED—MALE

MAN—To care for stable and horses. Apply 407 N. Main. (c6)

MAN—For moving van; references. 2719 N. Taylor av. (c6)

MAN—To fix tennis court; must understand business; white. Call Cabany 3005.

MAN—Colored, for shoe-shining parlor. Call at 5 S. Broadway. (c)

MAN—For general work; must be able to handle tools. 711 N. 7th st. (c)

MAN—Young, to help on moving van. Progressive Moving Co., 3917 Lee av. (c)

MAN—House and garden; $1.25 day and car fare. Call Webster 3905M.

MAN—Who understands flowers and shrubbery; with references. 3438 Russell.

MAN—For automobile repair work; must know the business. Phone Victor 1876L. (c)

MAN—Middle-aged, white, to scrub, wash windows and clean generally. 5125 Von Versen.

MAN—Experienced, to lay off sash and doors and take charge of department. Box H-191, Post-Dispatch. (c6)

MAN—Old, to drive cart. 4005 Lincoln.

MAN—Young, to work nights, in lunchroom. 3346 Laclede.

MAN—Experienced furniture man for general work. Steiner-Lewis Furniture Co., 1202 S. Broadway. (c)

MAN—For outside work; money daily; if you don't want work, don't apply. 604 Central National Bank Bldg. (c)

MAN—Young, to locate jobs or contract on buildings, or repair work; state wages and age. Box Y-127, Post-Dispatch. (c7)

MAN—Young, 16 to 18 years old, to do clerical work; state references and salary. Box Y-171, Post-Dispatch.

MAN—Young, to work in leather factory. Missouri Tanning Co., Prairie and Benedict; Broadway car, 5000 north. (c7)

MARBLE POLISHERS—Machine and hand; rub bed men and carborundum machine hands; steady work. Andres Stone and Marble Co., Milwaukee, Wis. (c2)

MEAT CUTTER—Aug. Plenge, 1927 Union. (c)

MEATCUTTER—For Saturday. 1044 N. Taylor.

MEAT CUTTER—Experienced. Apply 4506 Easton av. (c)

MEATCUTTER—Up-to-date. Laflin and North Market.

MECHANIC—Allround automobile and trouble shooter. 2944 Olive st. (6)

MECHANICAL DRAFTSMEN—With experience on machine design. Wagner Electric Mfg. Co., 6400 Plymouth av. (c7)

MEN—Two stable men; steady work. Call at stable, 11th and Clark.

MEN—50; to distribute circulars. Apply Sam Weil, 14th and Olive. (c)

MEN—Young; experienced box nailers; 18 to 20 years preferred. 1117 N. Broadway. (c6)

MEN—Colored, Saturday morning, 7 o'clock. Christian Peper Tob. Co., 1st and Morgan.

MEN—20, sober, young, handy with tools, to hang awnings; experienced men preferred. Apply Missouri Tent and Awning Co., 210 Chestnut. (c7)

MEN—TO SHOVEL DRY CLAY IN SHED. HYDRAULIC PRESSED BRICK CO., MANCHESTER, WEST OF KING'S HIGHWAY. (c)

MEN AND TEAMS—10 men and 10 teams, at Boyle and Forest Park bl.; money any time. Schweitzer Contracting Co. (6)

MEN—Colored, to shovel and wheel clay in sheds; steady work. Hydraulic Press Brick Co., King's highway and Frisco tracks. (c5)

MEN AND TEAMS—10 men and 10 teams, at Cherokee and Texas; money any time, 22½c hour. Schweitzer Contracting Co. (6)

MEN AND TEAMS—10 men and 10 teams, at Cherokee and Texas; money any time. Schweitzer Contracting Co. (6)

MEN AND TEAMS—10 men and 10 teams, at Boyle and Forest Park bl.; money any time, 22½c hour. Schweitzer Contracting Co. (6)

MEN FOR U. S. ARMY—Able-bodied, unmarried men between ages of 18 and 35; citizens of United States, of good character and temperate habits, who can speak, read and write the English language. For information, apply to Recruiting Officer, 3d and Olive sts., St. Louis, Mo. (c15)

MEN AND BOYS—Over 16 years. Apply HELMBACHER ROLLING MILLS, Barton and De Kalb. (c6)

ABLE-BODIED men wanted for the U. S. Marine Corps, between the ages of 19 and 35. Must be native born or have first papers. Monthly pay $15 to $69. Additional compensation possible. Good clothing, quarters and medical attendance free. After 30 years' service can retire with 75 per cent of pay and allowances. Services on board ship and ashore in all parts of the world. Apply at U. S. Marine Corps Recruiting Office, Federal building, 8th and Olive, or 1719 Market st. (c8)

METAL PATTERN MAKERS—St. Louis Malleable Casting Co., 7800 N. Broadway. (c1)

MILKER—South Side Dairy, 2110 S. 8th.

MOLDERS—Six floor, 1 bench, stove plate molders, at once; union shop. Tulsa Stove and Foundry Co., Tulsa, Ok.

OFFICE BOY—Address with reference. Box F-132, Post-Dispatch.

OFFICE BOY—Strong, bright, that can make himself generally useful; call between 9 and 12 Saturday. 406 Benoist Bldg.

OFFICE ASSISTANT—Young man; collector; $200 cash necessary; salary, commission. Box F-49, Post-Dispatch.

OPERATORS—Punch and shear; night turn; steel car work. CAR WORKS, Madison, Ill. (c7)

PACKERS—China and glassware. 308 N. 15th, 3d floor. (c5)

PAINTERS—Apply at E. Kunkman's, 1633 N. 17th st. (c5)

PAINTERS—And paper hangers; steady work. 3303 Meramec. (c)

PAINTER—Automobile, brush hand. The Automobile Supply Co., 2944 Olive. (6)

PAPERHANGERS—10; with or without tools; call 4309 Manchester. (c6)

BARBER—First-class; for Friday and Saturday; $6 guaranteed. 1057 Emmett.

PAPER HANGERS—Apply R. W. Kirkwood, 2937 Olive st. (5)

PAINTER—At once. 3527 Easton av.

PAPER HANGER—First-class, and scrapers; open shop. J. D. Horne, 3178 Easton. (7)

PAPER HANGERS—Two; bring tools. Robert Tiebeman, 1419 North Market.

PAPER HANGERS—At once, steady work. Robt. Ruhl Decorating Co., 4903 Easton. (c7)

PAPER HANGERS—Come ready for work. Kissel Decorating Co., 3955 Easton. (c7)

PAPER HANGERS—Five, at once; bring tools. Mead Decorating Co., 5386 Easton. (c7)

PAPER HANGERS—Two good; open shop; also clerk, with experience, in paint and wall paper store. Senniger & Schmitt, 3259 California. (c5)

PANTRY MAN—White. Moser Hotel, 809 Pine st. (c)

PAPER HANGERS—At once. 1223 Olive. (c6)

PAPER HANGERS—Good, at once. 2318 Franklin. (c)

PAPER HANGERS—Union shop. Enterprise Decorating Co., 4726 Page.

PURCHASING AGENT—Experienced; by a large metal manufacturing company; only applicants with ability and experience considered; state age, salary expected and give references. Box A-106, Post-Dis. (c96)

PHYSICIAN—Registered in Illinois, for traveling advertising office; good position for case taker wanted immediately; state age and salary. Address La Vita Co., general delivery, Canton, Ill. (5)

PIPEFITTERS—First-class; apply in writing, giving experience. Hydraulic Engineering Co. of Maine, Keokuk, Io. (5)

POT WASHER—Experienced. Apply chef, Hotel Beers, today. (c)

PORTER—At once. 3527 Easton.

PORTER—Young man for restaurant. 302 Washington. (c)

PORTER—For saloon. John Becker, 9th and Clark av.

PORTER—Apply Ferguson-McKinney neckwear factory, 1301 Lucas, 3d floor. (c)

PORTER—At once; barber shop and poolroom. 1839 D st., Granite City, Ill.

PORTER—Bright young colored boy as porter in drug store; state experience. Box H-260, Post-Dispatch. (6)

PRESSER—First-class, colored, on ladies' and gents' clothes; tailor preferred. Call G. R. Schmidt Woolen Co., 7th and Locust. (c5)

QUARRYMEN—And laborers. Apply at quarry, Watson rd. and Arsenal st. Webb-Kunze Construction Co. (c)

QUARRY FOREMAN—Experienced man to take charge of gang at quarry; must be sober and able to give results; for such a first-class position is offered. Bambrick Bros. Construction Co., 5229 St. Louis. (c5)

SALESMEN—Ten, experienced, at once. T. W. Logan, 716 Locust. (c8)

SALOON PORTER—For mornings only; state wages and references. Box F-7, P.-D.

SAWYER—Apply St. Louis Paper Box Co., 21st and Randolph. (c)

SCALE MAN—First-class; steady employment; state references. St. Louis Dressed Beef and Provision Co., 800 S. Vandeventer.

SCOURER—Star Dyeing & Cleaning Co., 2836 Olive. (c6)

SECOND COOK—For short order work. Royal Lunchroom, 311 Missouri, East St. Louis.

SEWER LABORERS—Wages $2.25 to $3; apply River des Peres and Missouri Pacific Railway tracks. Burke & Joseph. (c7)

SEWER LABORERS—50; $3 per day, eight hours. Apply 4337 Manchester av. (5)

SEWER LABORERS—To work on Potter machine, dry ditch; top wages; apply on work near Lindenwood. Universal Const. Co., Al Minor, foreman. (c7)

SEWER LABORERS—Three, wages $3.75; call. 3700 Potomac.

SHAPER—And planer hands. St. Louis Car Co., 8000 N. Broadway. (c5)

SHOVELERS—At Spring and Gravois. Davies Contracting Co. (c)

HELP WANTED—MALE

SHOEMAKER—Good salary; come ready to work. 1910 S. Broadway.

SHOVELERS—50, $2.25 a day; 3 months' work, at Euclid and Scott avs. Sutton & Lynch. (c5)

SKINNERS—Mentor Quarry; take Market car to Brentwood, walk north on Missouri Pacific tracks. G. A. Heman. (c)

SODA DISPENSERS—Experienced. Apply at Plow's, Union Station, at 6 p. m. (c6)

SODA DISPENSER—Foster's, Delmar and King's highway.

SODA DISPENSER—With drug store experience. Marks, 6100 Easton.

SOLDERER—Experienced on assorted tin work. 115 S. 1st st. (c)

SOLDERER—A1, and Babbitt mixer, as working foreman, in city of 600,000 people; one who is employed by one of the local metal manufacturers preferred; if your present salary don't exceed $25 per week, don't miss this; apply Sunday a. m., 9 to 12. 4524A Lucky st. (7)

STIX, BAER & FULLER D. G. CO.
Requires the following help:
Experienced salespeople for upholstery and lace curtain department.
Experienced awning hangers.
Apply Employment Office, second floor.

TAILOR—And presser; apply 1902 Union. M. Soule, Forest 220. (c)

TEAMS—To haul macadam; 50-foot bed; Montrose and Scott. Atlantic Quarry. (c89)

TEAMSTERS—Grand and Osceola. Davies Contracting Co. (c)

TEAMSTERS—3 good men to drive teams. Apply Dirt Movers' Bar, 900 Chestnut. (c)

TEAMS—Barnes Hospital, King's highway and Scott av.; $5 per day; money every Saturday.

TINNER—For outside. Apply 1409 Franklin, after 6 p. m. (c)

TINNER—Good, practical, for outside work. 456 N. Sarah.

TINNER—First-class, and cornice maker; steady place for good mechanic. E. E. Souther Iron Co., Kienlen and Hamberger. (6)

TOOLMAKER—At once. 1113 Cass. (c)

TRUNK MAKERS—Three, good; day work, on good class work; apply F. L. Horn Trunk Co., 8th and Howard. (c7)

UPHOLSTERER—To take charge of our upholstering department. 2944 Olive. (6)

WANTED—CLOTH COVERERS.
Good top and body gluers. Good opportunity for a good allround man. Steady work year around. Give age and salary expected in first letter. Box A-108, P.-D. (c7)

WATCHMAN—Hotel night watchman. Moser Hotel, 809 Pine st. (c)

WAITER—Good, for night work; steady job. 911 Franklin.

WAITER—Sober, middle-aged, night work; call at 6 p. m. 614 Morgan.

WINDOW CLEANER—Experienced. Call at John Sutter & Co., 309 Locust st. (5)

WOODWORKERS—Several, high-class, experienced in foredoors and automobile body work; permanent to right men. Vehicle Top and Vehicle Co., 3414 Lindell. (c5)

WRECKERS—50, with hatchets, at Broadway and Pine; $1.75 day. Jas. T. Addis. (c4)

YARDMAN—White. Moser Hotel, 809 Pine.

YOUNG MAN—With experience in meat shop; also boy for delivery. Apply 2254 S. 39th st. (c)

YOUNG MAN—Partner, theatrical business; experience unnecessary; not object traveling; must have $325. Box F-32, P.-D. (7)

YOUNG MAN—Who knows the city; finest proposition on the market. See Mr. Williams, 3049 Washington after 4 p. m. (6)

YOUNG MEN—Ten young men, 18 to 25 years old. Apply 2d floor. SCHAPER BROS., 8th & Washington. (c)

LABOR NOTICES

SHOE WORKERS—Strike on in Haverhill, Mass., against the blacklist. United Shoe Workers of America. (6)

WAITERS—Competent, to join the St. Louis Waiters' Union at the reduced fee of $2.50. We pay sick and death benefits. Call at 204½ N. 7th st. L. L. Monroe, Financial Secretary. (8)

SHOEWORKERS WANTED

ASSEMBLERS—Experienced on McKay work. A. C. Factory, Jefferson and Randolph. (c2)

OPERATORS—Niggerhead operators, experienced on McKay work. A. C. Factory, Jefferson and Randolph. (c7)

SHOEMAKERS—McKay operators and edge trimmers on misses' and children's fine McKays; steady work; good prices. Address Fitzgerald, Phelps & Fargo Shoe Co., Milwaukee, Wis. (c)

NOTICE—Mr. E. N. Meck, formerly of the Brown Shoe Co. Home Stake Plant, is now in charge of Hamilton-Brown Shoe Co. Sunlight Factory, general cutting department; any cutting room employe wishing to interview him can do so at Sunlight Factory, 8th and Marion. (c2)

OPERATOR—No. 5. President Plant, 18th and Wash. (c)

SHOE CUTTERS — EXPERIENCED ON FINE UPPER LEATHER FOR CHILDREN'S GOODYEAR PROCESS SHOES. APPLY SUNDAY MORNING BETWEEN 9 AND 11 O'CLOCK. KAUT-REITH SHOE CO., 6629 OLIVE ST. RD. (c7)

AGENTS WANTED

AGENTS—To sell mechanics' hand soap and carbon remover; liberal commission. 2944 Olive. (6)

AGENTS—Three men to sell lace curtains, rugs, wringers, clocks, silverware, etc., on easy payment plan. C. F. Adams Co., 810 Olive. (c5)

AGENTS—Who handle our reliable articles earn $3 to $5 per day; if not, you are in the wrong business. Delta Supply Co., Laclede Bldg., St. Louis.

AGENTS—$5 to $10 a day for reliable men; the best selling articles on the market; sample free; attractive proposition sent; write Agents' Supply Co., Belmont, Idaho.

AGENTS—Steady employment and good pay for all season to a few reliable men; write at once for particulars. John A. Dagne, 508 N. Spring st., Belleville, Ill.

AGENTS—Send for free sample seasonable leader; something new and good; quick sales, big profits, easy, pleasant employment. The Broad Mfg. Co., 308 E. 61st st., Chicago, Ill.

SALESMEN

SALESMAN—First-class. Apply Athletic Tea Co., 711 Lucas av. (c)

SALESMAN—Dry goods; well experienced in window trimming. West End Leader, 4505 Easton.

SALESMEN—Twenty extra salesmen. Apply Saturday morning. Sam Weil, 14th and Olive sts. (c)

SALESMEN—Two, to sell roofing and building papers on a commission basis in Missouri and Arkansas; expenses advanced. Box A-180, Post-Dispatch. (c6)

SALESMAN—Corporation handling standard article wants city salesman; give particulars and references in answer. Box A-179, Post-Dispatch. (c)

SALESMAN—First-class, to demonstrate and sell high-class electric irons on the installment plan; positions for men or ladies. Current Electric Co., 415 N. 7th st.

SALESMAN—Insurance agent, for remunerative traveling position; high-grade proposition; not insurance. See H. E. Rawlinson, 400 Dolph Bldg., after noon. (c5)

SALESMAN—See demonstration 2:15 daily; large commission; wholesale and retail; good side line. 1135 Syndicate Trust Bldg. (c6)

SALESMEN—Two, to sell Rogers Bros. 1847 silverware on payment plan; big money for live wires. C. F. Adams Co., 810 Olive st. (c5)

SALESMAN—To handle our spaghetti and macaroni as side line, out of city, on commission basis. Mercurio Bros., 907 N. 13th. (c89)

SALESMEN—To sell a high-grade lighting system to farmers and country merchants; give references; only experienced men need apply. Box O-171, Post-Dispatch. (c8)

SALESMAN—Wholesale woodenware enterprise wants live men for city and county; profitable side line to hardware and grocery trade. Box K-48, Post-Dispatch. (7)

SALESMEN—Who are successful in selling country trade; must be ambitious, hard workers; we pay liberal compensation and must have men who can get a big share of the business. Box F-61, Post-Dispatch.

SALESMEN—High-class specialty, for Southern Illinois, Missouri and Kansas; only men of experience and ability, between the ages of 25 and 45, will be considered; fidelity bond required. Toledo Scale Co., M. L. Thompson, District Manager, 912 N. Broadway. (c7)

SALESMAN—Experienced, at once, to travel for reliable house, well known in the territory; must be capable and ambitious salesman desirous of securing high-paying, permanent position. Call 721 Olive st., room 1112.

SALESMAN—High-grade, to travel states of Kansas and Missouri; headquarters in Kansas City; prefer someone who has visited the hardware or furniture dealers in these two states, or stove man in retail store; salary and commission. Reply, Monitor Stove and Range Co., Cincinnati, O. (c7)

PARTNERS WANTED

PARTNER Wtd.—To open real estate and loan office. Box Y-84, Post-Dispatch. (c7)

PARTNER Wtd.—With small capital; established upholstering shop. 3741 Easton. (c)

PARTNER Wtd.—Lady or gentleman. Call 804 Holland Bldg.

PARTNER Wtd.—Established soda water business; small capital; money-maker. Box R-276, Post-Dispatch. (7)

LADY AGENTS

WOMEN can earn $3 daily working part time in own neighborhood, introducing new household necessity; call 2:15. 1135 Syndicate Trust Bldg. (c6)

CANVASSERS AND SOLICITORS

CANVASSERS—To sell Eclipse wringers and other household goods. 618 N. 11th. (5)

CANVASSERS—Sell curtains, rugs, wringers, clocks, pictures, etc., from wagons; easy payments. 1108 Locust. (4)

MAN—To solicit accident and health insurance; small salary and commission; fine opportunity for producer; give particulars. Box F-6, Post-Dispatch.

INSURANCE MEN—With acquaintance; investigate; attractive proposition; large commissions, wholesale. 1135 Syndicate Trust.

TRADE SCHOOLS AND AGENCIES

100 YOUNG MEN and women; $1 weekly; taught telegraphy; positions secured. Box F-77, Post-Dispatch.

BE A DETECTIVE—Earn $150 to $300 per month; travel over the world. Write Supt. Ludwig, 642 Westover Bldg., Kansas City, Mo. (8)

TELEGRAPHING—While earning wages learn telegraphing with Union Electric Telegraph Co., 102 N. 3d st.; situations permanent. (14)

WANTED, 50 young men to learn telegraphy and accept positions as telegraph operators with railroads; good salaries. Address W. A. Baldridge, supervisor, 611 N. Broadway. (c8)

HELP WANTED—FEMALE

ARM WAITRESSES—Experienced. Gem Restaurant, 710 Pine. (c)

CHOCOLATE AND BONBON DIPPER—Good wages; steady position. Metropolitan Candy Co., Grand and Olive. (c)

COLLECTOR—Lady for outdoor collections, also office work; not under 25 years; call Saturday, 9 a. m. 402 Holland Bldg.

COOK—Lady; at once. 3209 Laclede.

COOK—Good. Call 105A N. 9th st.

COOK—Experienced; come ready for work. Paris Cafe, 3539 Easton.

COOK—White girl to assist with cooking and general housework. Cabany 1150. (c7)

COOK—Must be well recommended. Forest 4532. 5149 Westminster. (c)

COOK—Dishwasher and chambermaid. Royal Hotel, Granite City, Ill.

COOK—Good. Apply 34 Swan av., Webster Groves. Phone Webster 1153. (c7)

COOK—Colored preferred; for cooking and housework in small family. Cabany 4479.

COOK—Housework; must be neat; apartment. 5600 Cates, 3d floor west; Cabany 367. (6)

COOK—German girl for cooking; city references required. Phone Lindell 1285. 4204 Pine st.

COOK—And dishwasher preferred; white couple; small hotel; good room and wages. Victor 2407R. 1641 Missouri.

COOK—Girl for cooking and housework, by small family; good pay; light work; fine place for right girl. Telephone Cabany 1936.

COVERING GIRLS—Steady employment; good salary. Apply Holman Paper Box Co., 8th and Chouteau av. (c8)

DEMONSTRATORS—Will pay $1.50 per day and commission to intelligent ladies for house-to-house demonstration. Box A-181, Post-Dispatch. (c)

DISHWASHER—Colored or white. 3028 Easton.

DISHWASHER—Experienced. Paris Cafe, 3539 Easton.

DISHWASHER—Experienced; apply at once. Cafe Kurgas, 3106 S. Grand av. (c)

DRESSMAKER—Who can cut and fit; graduate from school don't waste time; must be first-class. See Mr. Dailey, 6221 Easton. (c)

ERRAND GIRL—Good wages. 405 Mermod & Jaccard Bldg.

FINISHERS—ON CUSTOM TROUSERS. L. R. HANNA CO., 113 N. 8TH ST. (c5)

GIRL—Colored. 1210 Linden.

GIRL—In a family of two. 1429 Penrose st. (7)

GIRL—To fold and sew; steady week work. Marks, 703 Lucas. (c)

GIRLS—To lay out orders. Apply 308 N. 15th st., 3d floor. (c5)

GIRL—16, to attend baby, do light housework. 4439A West Belle pl.

GIRLS—In all departments. Fulton Bag and Cotton Mills, 612 S. 7th. (c8)

GIRL—To work in coffe house and wait on table; $7 per week. 623 S. 2d st.

GIRL—To sew in dressmaking place. 4295B Cook.

GIRLS—To learn waitress work; also waitress. Call 5:30, Union Station Lunchroom.

GIRLS—For light work in badge department. 415 Lucas. (c)

GIRLS—For silver pantry. Apply to Steward, Laclede Hotel.

GIRLS—And boys. J. Prelli Cone Co., cor. 20th and O'Fallon.

GIRL—With some bindery experience; state wages. Box F-16, Post-Dispatch.

GIRL—To trim men's hats, experienced. New York Hat Co., 1408 Olive. (c6)

GIRL—Which is good, to attend to books and wait on customers. 1147 Union.

GIRL—For house cleaning; $5 week; come ready for work. 3511 Franklin.

GIRL—Or young woman for general work in restaurant. 2330 Gravois.

GIRL—Young, or middle-aged woman, light housework; dry goods store. 3813 Easton.

GIRL—16 years and over, to count and band envelopes; Monday morning, April 28. Samuel Cupples Envelope Co., 638 S. 6th. (c3)

GIRL—To feed job press and work around printing office; apply at once. Romacker Printing Co., 1305 S. Broadway. (c96)

GIRL—Experienced in marking room. Apply to Mr. Stevens, J. Arthur Anderson Laundry, 3970 Olive st. (c)

GIRLS—15, between 16 and 20 years of age; steady work. Bemis Bros. Bag Co., 601 S. 4th st. (c89)

GIRLS—Two, to learn dairy lunchroom work; must live with parents. Thompson's, 718 Olive st.

GIRLS—Experienced in trimming ladies' hats; wages $5 to $12 week; steady position. Ziegler, Stein & Poulson, 1105 Washington. (c)

GIRLS—To learn making housedresses and kimonos on power machines; splendid opportunity to learn a trade. The Forest Mfg. Co., 1427 Lucas av. (c6)

WANTED GIRLS
TRIM LADIES' HATS
ZIEGLER-STEIN-POULSON MFG. CO., 1105 Washington. (c5)

HOUSEGIRL—Colored. Phone Forest 2926.

HOUSEGIRL—White, for general housework. 1317 Temple pl. (6)

HOUSEGIRL—White, for general housework. 3500 Henrietta; Grand 355. (c6)

HOUSEGIRL—For general housework. 3829 De Tonty. Telephone Grand 1742R. (7)

HOUSEGIRL—German, for general work, family of two; apartment. Cabany 878L.

HOUSEGIRL—For general housework. Inquire Welz, 6432 Gravois.

HOUSEGIRL—For general housework. Phone Lindell 1520. 4229 Washington. (c)

HOUSEGIRL—For general housework. 5062 Waterman. (c)

HOUSEGIRL—To do housework; go home nights. See Mr. Dailey, 6221 Easton. (c)

HOUSEGIRL—For general housework. 4129 Hartford, 1 block south of Arsenal. (c7)

HOUSEGIRL—For general housework. 1766 Russell.

HOUSEGIRL—In boarding house; no cooking or outdoor work. 1817 La Salle.

HOUSEGIRL—Neat; general housework; German. 4710 McPherson. Forest 2029.

HOUSEGIRL—For housework in family of two. 2843 Cass. (c)

HOUSEGIRL—For general housework. 3404 Cherokee. Victor 1565. (c)

HOUSEGIRL—For general housework; no washing. 1550 Irving; Hodiamont car.

HOUSEGIRL—For housework and cooking; good salary. 2000 California av. (c)

HOUSEGIRL—For general housework, with family of four adults. 2724 Dayton st. (6)

HOUSEGIRL—White; general housework; no washing; good wages. Phone Webster 561. (6)

HOUSEGIRL—Neat, clean girl for general housework; no washing. 6107 McPherson. (c5)

HOUSEGIRL—For general housework. 3429A Dunnica av., one block south of Chippewa. (6)

HOUSEGIRL—White, to assist general housework; no laundry; references; phone Lindell 4929. (c)

HOUSEGIRL—Experienced white girl for general housework; small family; good wages; references required. 5424 Page. (c)

HOUSEGIRL—Experienced, for general housework; no washing or outside work; references. 4164 Washington.

HOUSEGIRL—Experienced girl for general housework; two in family; no laundry; good wages. Call 5355 Berlin. Forest 1982. (c96)

HOUSEGIRL—Girl or woman to assist with general housework; good home to right party. 5614 Clemens av. (c7)

HOUSEGIRL—Good, reliable girl for housework; small family; best wages; at once. Delmar 4219. 5127 Raymond.

HOUSEGIRL—White girl for general housework; no laundry. Phone Cabany 1363. 5853 Plymouth. (c)

HOUSEGIRL—Experienced girl for general housework in small family; references. 5065A Maple. (6)

HOUSEGIRL—Experienced, for general housework; small family; no laundry; references; $30. 4548 Forest Park, Apartment 4. (c)

HOUSEGIRL—Young, white, for general housework; go home nights; call with parents. [illegible] (6)

HELP WANTED—FEMALE

HOUSEGIRL—For general housework; good wages; no laundry; small family. Apply 12 Lewis pl., Taylor and Finney. (96)

HOUSEGIRL—Or woman, for general housework; no cooking. Victor 2003J. 3881 Utah. (c)

HOUSEGIRL—White or colored, for general housework; no cooking. Apply 210 N. Grand. (c)

HOUSEGIRL—For general housework; no laundry; good wages; references. 6017 Von Versen. (6)

HOUSEGIRL—For housework, to assist in bakery; no washing; no children. 2806 Market. (c6)

HOUSEGIRL—For general housework; no washing or ironing. Apply at dry goods store, 5006 Gravois. (c)

HOUSEGIRL—White; must be able to cook and do housework for 4 adults; references. Box H-264, Post-Dispatch. (c)

HOUSEGIRL—For general housework; must come recommended; good wages to right party. 5755 Bartmer av. (c14)

HOUSEGIRL—Reliable girl for general housework; no washing or Sunday work; must go home at night; call Friday evening after 7:30. 2129 Allen av.

HOUSEGIRL—Reliable white girl for general housework in apartment; two in family; good cook; no laundry; good wages; apply 4256 Washington, apartment 1; phone Lindell 3088. (c7)

HOUSEKEEPER—Married woman or widow with grown children employed; take charge of respectable rooming house. Bomont 750.

HOUSEWOMAN—To do housework in small family. Bensinger, 5085A Ridge. (c)

HOUSEWOMAN—Middle-aged or elderly, for housework. Apply 1107 Wash.

HOUSEWOMAN—Reliable, for housework. 4244 Washington. (c)

HOUSEWOMAN—Colored, for general housework, to go home nights. 4471 Forest Park bl., 1st floor west. (c7)

HOUSEWOMAN—With child, for general housework; suburbs; family adults; good home; small wages. Box F-68, Post-Dis.

LADY—Young, to operate multigraph; must be copyist. Apply 148 Carroll.

LADIES—To canvass. Call 8 to 9 p. m. 3132 Washington. (5)

LADY—Wants work by day, washing or house cleaning. 1727 Carroll st.

LADY—Young, with some experience in vertical filing system; state age, experience and salary expected. Box H-88, Post-Dis. (c)

LADIES—Cultured, to engage in thoroughly womanly employment; no business experience necessary, but must have good standing in the city; reply by mail. Emma B. Faust, 511 Equitable Bldg. (4)

LAUNDRESS—White. 4010 Cook.

LAUNDRESS—White, for Monday or Tuesday. Apply 4256 Wyoming.

LAUNDRESS—German lady, one who can do first-class work; $100 day and car fare. 2617 Ends av.

LAUNDRESS—White, for Saturday; steady job; small family; apply Friday. 4058 Morgan.

MAID—Rozier Hotel, 13th and Olive. (c)

MAID—Experienced; for downstairs and dining room work; German preferred; references required; high wages. Phone Cabany 3696. 7108 Delmar. (c)

MILLINER—Must be thoroughly experienced in trimming and making. Apply 2607 Olive.

NIGHT WOMAN—Good. 3026 Easton.

NURSE—Competent, for children. Apply 34 Swon av., Webster Groves; phone Webster 1153. (c6)

NURSE—Colored, for small child; must have good references; wages $25 per month. Apply J. R. Matthews, 479 N. Taylor av., Kirkwood, Mo. Phone Kirkwood 35. (c)

NURSERY GOVERNESS—Or mother's helper; one who speaks German preferred; references. Telephone Forest 3304.

NURSE—Good woman to care for an invalid and to be generally useful, and if necessary to go away for the summer; give experience, references and wages expected. Box A-207, Post-Dispatch. (c7)

NURSEGIRL—14 years old; 10 to 5; call at once. 3508 University.

OFFICE GIRL—Grand Avenue Dental Parlor, Princess Theater, Grand and Olive. Call 10 to 11 Saturday.

OPERATORS—Steady work. Hurst-Zucker Neckwear Co., 1322 Washington. (c89)

OPERATORS—On custom pants and button holes makers. J. G. Stoller, 203 N. 7th st., 3d floor. (c7)

OPERATORS—Experienced, for ladies' shirt waists; good pay. 709 Washington. (c7)

OPERATOR—On Lewis blind-stitch machine; steady work; new machine. Margiaus Mfg. Co., 805 Lucas av. (c)

OPERATORS—On union special machines, to unseam and sideseam overalls; steady work and good pay. Margious Mfg. Co., 805 Lucas. (c)

OPERATORS—On power machines; experienced on dresses, waists and skirts; good salary to competent hands. Arthur E. O'Neil, 5892 Delmar. (c46x)

OPERATORS—Experienced on children's dresses; Wilcox & Gibbs machines; highest wages in town. Jungmann-Landecker Garment Co., 6th floor. 923 Washington. (c5)

OPERATORS—Experienced on power machines, on housedresses and kimonos; experienced help can make from $10 to $15 per week. The Forest City Mfg. Co., 1427 Lucas. (c6)

OPERATORS—Experienced, on power machines; nice, clean work; we guarantee good wages and steady work; we want also learners; apply 823 Washington, 6th floor. (c7)

OPERATORS—EXPERIENCED ON POWER MACHINES, ON WAISTS AND DRESSES; $9 A WEEK AND UP GUARANTEED TO STEADY AND COMPETENT GIRLS. APPLY EISEMAN BROS., 313 N. 10TH, COR. LOCUST. (c7)

PRESSERS—Experienced on athletic underwear and web seam drawers. ELY & WALKER DRY GOODS CO., 16th and Washington av. (c96)

[illegible]

SHOEWORKERS WANTED

[illegible]

SALESLADIES WANTED

[illegible]

SALESLADIES WANTED

SALESLADY—See demonstration, 2:15 daily; large commissions; wholesale and retail; good side line. 1135 Syndicate Trust Bldg. (c8)

SALESLADIES—To travel North for the summer; middle-aged ladies of education and culture to interview parents on better home training of children; position permanent and will pay $100 per month to qualified parties. Mrs. Sturges, room 400 625 Locust st. (c5)

LAUNDRY HELP WANTED

BODY IRONER—Also sleever. American Laundry, 21st and Morgan. (c)

BODY IRONER—Experienced; mangle girls. Jefferson Hotel laundry, 12th and Locust. (c89)

IRONER—Good, white woman, aged 25 to 35, work on mangle part time. Apply at laundry, 7 a. m., May 3. Missouri Baptist Sanitarium, 919 N. Taylor.

SHIRT MACHINE GIRLS—Experienced; to operate gas machines. Compton Heights Laundry, 2719 Park. (c6)

SHIRT PRESSERS — ELY & WALKER SHIRT FACTORY, 16th and Locust, 6th Floor. (c8)

TIP STITCHERS—On Wheeler machine. Wertheimer Shoe Co., 14th and Papin. (3)

Business Chances

Solid agate, 10c line; minimum 20c.

BUSINESS CHANCES

BUSINESS CHANCE—Bakers, attention; we will sell movable bake ovens, guaranteed satisfaction; terms to suit; write for catalogue. Middleby-Marshall Oven Mfg. Co., 603-7 S. 6th st., St. Louis, Mo. (c8)

INVESTMENT opportunity for live man or woman; $1000 to $5000 needed; splendid, legitimate proposition; highly profitable; investigate. Box R-156, Post-Dispatch. (7)

LET me lend your idle money on Texas black land mortgages; 6 or 7 per cent interest guaranteed; gilt-edge investment. For further particulars address L. C. Clifton, McKinney, Tex. (c8)

WANTED, ideas; write for prizes and list of inventions wanted by manufacturers; four books free. Randolph & Co., patent attorneys, Washington, D. C. (6)

WANTED—High-class responsible manager for the state of Missouri; $250 capital required to fill orders; state past experience. L. J. Ward, Manhattan Bldg., Chicago, Ill. (6)

BUSINESS WANTED

LIST your business with us; no sale, no pay, no exclusive contract; licensed brokers; bank references; sold 26 places this month. Call Central 1883 or Olive 337. E. L. CASPAR & CO., 302 Liggett Bldg., 8th and Chestnut. (73)

PRODUCE BUSINESS Wtd.—To buy, or location for same. Box A-118, P.-D. (c7)

BUSINESS FOR SALE

BARBER SHOP—Combination fixtures, hot and cold water, steady trade, easy terms; owner leaving city; make offer; must be sold this week. Call 302 Liggett Bldg.

BEAUTY PARLOR—Well established; good reason for selling. 1294 Hodiamont.

BOARDING HOUSE—For sale or exchange, boarding house and barroom; factory location; 16 rooms, furnished complete; 24 regular boarders; good live business; cash, or might consider small farm. Call at 523 Chemical Bldg. (5)

BUTTER AND COFFEE STORE—One of the best retails stores in the city; good location; doing cash business only; good reason for selling. Box F-242, Post-Dispatch. (c89)

CIGAR STORE—Small; shop rent. 319 Pine.

CONFECTIONERY—Downtown; rent $15; price $175 this week; clearing $18 weekly; best location; anyone interested should investigate. 302 Liggett Bldg.

DRUG STORE—West End corner; invoice $3000 or will trade for city or county real estate. Box A-203, Post-Dispatch. (89)

DRUG STORE—For sale; excellent North End corner; will invoice; good lease; owner to leave State. Box H-103, Post-Dis. (5)

FURNITURE STORE—And repair business; mirror making, etc.; $400 stock; stands investigation; will teach business; $300. Phone Grand 3367. (96)

GROCERY—South Side; all cash counter trade; bargain for quick sale. Victor 867L.

GROCERY—Cigars, ice cream, candy, notions; invoice $700; price $300. 1400 Dodier st.

GROCERY—Transfer corner; large, clean stock; good neighborhood; swell place for couple; living rooms; $450; worth $600. 3864 Delmar bl.

HARNESS SHOP—Retail; Southern Illinois, city of 10,000; good business; good opening; $2000. For particulars, Box J-225, P.-D. (6)

HOTEL—Paying commercial, in Ozarks, county seat town; 20 rooms, practically furnished; new furniture; rent $50; $750 buys my part of furniture; hotel up to date; fine location. Box A-111, Post-Dispatch. (c7)

ICE CREAM PARLOR Wtd.—And confectionery; no dead one; the best $300 cash will buy; give full particulars. Box F-18, Post-Dispatch. (7)

LUNCHROOM—Must sell at once; bargain; good business. 3010 Easton. (6)

MEAT MARKET—Complete with sausage machinery, tools, fixtures; town of 10,000; good cash trade; have other business; cheap rent; price $275. Graufner, 216 S. Main, St. Charles, Mo. (89)

MILLINERY STORE—Cheap if sold at once, on account sickness. 1294 Hodiamont. (7)

MILLINERY STORE—Ladies' furnishing and millinery store; good location; cheap rent; bargain; must be sold at once. Box H-262, Post-Dispatch.

[illegible]

For Sale-Wanted

MISCELLANEOUS WANTS

[illegible]

ANIMALS

[illegible]

WATCHES AND JEWELRY

[illegible]

HOUSEHOLD GOODS FOR SALE

BED—For sale; bargain; full size; spring and washstand; $6; also 3-piece parlor suite, $6. 4532 Evans av.

BEDS—Beautiful brass beds, Axminster rugs, davenport, piano, parlor, bedroom, dining, kitchen furniture, paintings, draperies, Haviland dinner set, silverware, cut class, entire contents of elegant private home; sell separately or together; must sell immediately at any price; rare chance. 3966 Lindell bl. (5)

BEDS—Almost new brass and Vernis-Martin beds, dressers, chiffoniers, leather davenport, fine rugs, high-grade piano, beautiful library table, very handsome genuine leather mahogany parlor suite, elegant dining furniture, etc.; entire contents of our beautiful home; sell separately; rare chance to get some beautiful furniture cheap; call immediately; house for sale. 4213 Washington. (5)

DRESSER—For sale, large size, golden oak, beveled front, latest model; regular $22; only $8; leaving city. 2717 N. 14th. (6)

FURNITURE—For sale; contents of three-room flat. 3756A Marcus. (7)

FURNITURE—For sale, of 4-room furnished flat; real bargain; cheap rent; bath. 3382A Locust. (5)

FURNITURE—I have $300 worth of good furniture, used 3 months, I am willing to sell for $200 cash. F-66, Post-Dispatch.

FURNITURE—For sale; oak dining table, mission buffet, walnut kitchen cupboard, carpet. Cabany 2765. 5844 Von Versen.

FURNITURE—For sale; contents 3-room flat, complete with linens; can rent flat; bargain; unusual opportunity; no dealers. 1506A N. Spring. (5)

FURNITURE—For sale, contents of 3-room flat, complete; all in good order; very reasonable; leaving city. 3106A Blook, Nebraska. (5)

FURNITURE—For sale; 2 rooms; almost new; half paid; will transfer account to you on same easy terms as former purchaser. Steiner-Lewis Furn. Co., 1202 S. Broadway. (c5)

FURNITURE—For sale, 20 storage lots consisting of used bedroom suites, brass and iron beds, parlor and library suites, kitchen outfits, gas ranges, refrigerators and rugs; almost anything to furnish a house complete, at prices that will surprise you. Fry's, 2741 Franklin av. (96)

FURNITURE—For sale. The best bargains in St. Louis; all kinds of house furnishings for sale at low prices and easy terms. A few of our many money savers: Bedroom suits as low at $9.85, $1 down and $1 per month; dining room complete, including sideboard, extension table, 6 dining chairs, one rug and serving table, $23.60, $2 down and $2 per month. Parlor, complete, consisting of one 5-piece parlor suite, parlor table, one Brussels rug, 2 pictures and 2 shades, $24, $2 dollars down and $2 per month. In the kitchen we can do quite as well by giving you one gas range, one refrigerator, two kitchen chairs, one kitchen table, for $21; terms $2 down and $2 per month. Kitchen cabinet, 2 drawers, 2 bins, with large roomy glass top, for dishes, $10.50, ($1 dollar per month). Parlor bed davenport, oak or mahogany frame, large, roomy bedding box, $18; $2 down and $1.50 per month. Everything for a home at your own terms. H. WALKER FURNITURE CO., Economy store, S. e. cor. 12th and Walnut sts. (c6)

GAS RANGE—For sale; Quick Meal; cheap; almost new; leaving city. 2030 Madison. (c5)

GAS STOVE—For sale; cheap. 4658A Evans.

GAS RANGE—For sale; in first-class condition; guaranteed; $5. 203 S. Jefferson. (c5)

GAS RANGE—For sale; Detroit Jewel; good as new; $6. 206 S. Jefferson. (c5)

GAS RANGE—For sale; Quick Meal; latest style, side oven and enameled doors. 203 S. Jefferson. (c5)

GAS RANGES—For sale; all popular makes, $5 up; refrigerator, $3.50. Brasch's. 2618 Franklin. (8)

HOUSEHOLD GOODS—For sale; contents of 5-room flat. 3819A Maffitt. (96)

HOUSEHOLD GOODS—For sale: dressers, chiffoniers, gas ranges, iceboxes, coal ranges, chairs, rockers. 1411 Franklin av.; Central 7186L. (c8)

PARLOR RUG—For sale; leather parlor set, coal range; call Saturday morning. 3055 Easton. (c)

REFRIGERATOR—For sale; small; $3. 812 N. King's highway.

REFRIGERATOR—For sale; fine; latest style; also gas range, elevated oven; cheap. 2847 Washington.

RUGS—For sale, and carpet; new and secondhand; largest assortment; lowest prices. Globe Carpet Cleaning Co., 2624 Olive. Both phones. (c8)

RUGS—Almost new; very handsome Axminster and velvet rugs; also household goods, very cheap; call immediately. 4213 Washington. (5)

TABLE—For sale, solid oak extension, and sideboard; cheap. Call at once. Mrs. K., 4576 Cook av. (5)

WARDROBES—For sale, $3; sideboards, $3; gas ranges, $3; pianos, $10; dressers, beds, stoves; cheap. 1707 S. 11th st. (c60)

PAY CASH, SAVE MONEY

For the next 60 days this big store is having a STRICTLY CASH SALE that enables you to save 40 per cent on new and slightly used furniture of every description. Anything can be found here. We have 68 storage lots, including handsome furniture from West End homes, that will surprise even the bargain seekers. EDWARD A. LANGAN FURNITURE AND STORAGE CO., 2004 Morgan st. (c14)

FURNISHED HOUSES AND FLATS

FURNITURE—For sale, new, at a bargain; three rooms, flat rents for $18; call and see. 5646A Page bl. (7)

HOUSEHOLD GOODS WANTED

CARPETS, furniture, entire contents of houses bought for spot cash. Oliver Hast Auc. Co., 2009 Morgan st. Central 6427, Bomont 1620; regular auction sales every Tuesday. (c8)

FEATHER BEDS Wtd.—10,000. We pay from $15 to $50 a bed or from 50c to $1 per lb. Pillow Mfg. Co., 1206 High st.; phones, Central 5614L, Olive 4161. (c8)

FEATHERS—20,000 lbs., new and old; pay for old feathers 40c, 55c lb.; new feathers 60c to $1 lb.; honest weight. Montana Feather Co. Del. 865, Forest 3538. 4426 Page. (c8)

FURNITURE Wtd.—Best price paid. Consumers, 2331 Franklin; Central 5025L. (c14)

FURNITURE Wtd.—Highest prices paid. Keiner, 215 S. 14th; Central 421R; Olive 3721. (c14)

FURNITURE Wtd.—We will pay $5 more for your lot of furniture than anyone. H. F. Eggleston & Sons, 4060-62 Easton. Delmar 1829B. (c50)

FURNITURE Wtd.—Badly; postal. Rasmussen, 1926 Morgan; Bomont 308, Cent. 1465. (c8)

FURNITURE Wtd.—Badly; for country shipment; large or small lots. Beall, 2846A Easton av. (c2)

FURNITURE Wtd.—Badly; spot cash. Orcutt Storage Co., 4792 Easton; Forest 2648, Delmar 694. (14)

FURNITURE Wtd.—Carpets, contents of flats, dwellings, stock and stores; highest cash price. Schober, 4518 Page; Forest 3953, Delmar 2985. (14)

FURNITURE Wtd.—Carpets, stoves, contents of flats or residences; highest cash price paid. Bensinger, 4684 Bell. Delmar 2508, Forest 9432. (5)

HOUSEHOLD GOODS Wtd.—Will be in town for week; to buy furniture; will pay good prices. Call Delmar 1906R, G. Dennis, 4356 Lucky. (c89)

ABSOLUTELY highest price paid for household goods, stocks of merchandise, fixtures, etc. Bomont 22, Central 137. Stoecker & Price Storage and Auc. Co., 1928 Franklin. (c8)

BEST cash prices paid for good furniture; small or large lots. 2021 Shenandoah av. P. Haller, Victor 350, Olive 3028. (c5)

CASH paid for household goods. Garrison Moving Co., 3016 Easton; Central 1572, Bomont 1920. (c14)

HIGHEST price paid for household goods and stoves. Benzinger Bros., 1700 Franklin av. Central 6692, Olive 3129. (c14)

HIGHEST cash prices for household goods for shipment. 2208 Franklin; phone Central 67, Bomont 2044. (c14)

THE very best prices for furniture of all kinds; buy entire contents of residences and flats, stocks in stores, etc. R. U. Leonori Auction and Storage Co., 3615 Laclede av. Kinloch Delmar 62, Bell Lindell 2155. (c14)

LEVY BROS. call at once, pay good prices for all kinds of furniture; small or large lots; residences or flats; write or call. 311-15 S. 14th st.; Central 3598, Olive 3028. (c5)

WE pay good prices for furniture. Central 6829, Bomont 261. American Storage Co., 2315 Olive st. (c8)

BOOKS AND PERIODICALS

BOOKS—Of all kinds bought and sold. Call or send address to Mills' Book Store, 607 Chestnut st. (c8)

BOOKS—For sale, new International Encyclopedia, good as new; bargain. J. P. Hart, Hotel Oliver. (5)

CAMERAS

CAMERA—For sale; 8x10, 6 double plate holders, tripod, flashlight pan, etc.; just the kind of outfit for a young single man to make money on the side. Call and make a price, after 7 p. m., or any time Sunday. 5340 Maffitt av. (8)

KODAKS Wtd.—To buy kodaks and cameras; will exchange or sell. Lieberstein's Pharmacy, 1126 N. Taylor. (7)

CLOTHING

CAST-OFF clothing bought; men's suits, $5 up; ladies' suits and dresses your own price. Sol, 1406 Cass; Tyler 2835, Kinloch 5422L. (c8)

CLOTHING Wtd.—Weinfass will pay your own price for ladies' and gent's cast off clothing; will call. 2807 Easton; Bomont 488; Central 488. (8)

CLOTHING—Secondhand overcoats, suits pants bought sold and exchanged; postal or call. Yatkeman 2309 Market st.; Central 614. (c8)

SEWING MACHINES

SEWING MACHINE—For sale, drophead Singer, good stitcher, $10. 3438 Laclede. (57)

BEST and cheapest place to buy, rent or repair sewing machines. D. G. Sheridan, 2630 Olive st. Phone Olive 636. (c15)

AUTOMOBILES

WANTED

AUTOMOBILE ENGINE Wtd.—10 to 15 h. p.; air cooled. 6345 Suburban.

AUTOMOBILE Wtd.—5-passenger, late model, like new; state make, price; dealers need not answer. Box F-42, Post-Dispatch.

AUTOMOBILE Wtd.—I will trade my $700 player-piano for an automobile; might pay a little to boot. Call Bell phone Forest 2023R, or Box A-37, Post-Dispatch. (c5)

AUTOMOBILE Wtd.—5-passenger, 6-cylinder car; must be in first-class condition; give complete description, make and year; lowest cash price. Box R-182, Post-Dispatch. (7)

AUTOMOBILE Wtd.—If you can't sell that used car of yours, I can. I make a specialty of selling used cars for cash payment or in trade. Let me know what you have; I may have a buyer right now for your car. See me for results. Drop a card and I will call. Box H-258, Post-Dispatch. (c)

RECTIFIER TUBES Wtd.—Scrap mercury arc rectifier tubes. Box J-216, Post-Dis. (6)

ROADSTER Wtd.—With or without small wagon deck; for cottages 1408 John av., or 2456 Plover. U. S. Pump Co., 3312 Pestalozzi st. (c8)

FOR HIRE

FOR HIRE—1912 and 1913 model cars, $2.50 per hour. Central 379 or Olive 3198. (6)

FOR HIRE—Fine 5-passenger touring car, only $2 hour, all occasions. Central 5413R.

TOURING CAR—For hire; 5-passenger; only $2 an hour; all occasions. Central 5413R.

FOR HIRE—Aristocratic cars, by the hour, day or trip. Reliable Auto Livery Co., 4132 Olive. Lindell 2660-2659, Delmar 588-1510. (c8)

FOR SALE

AUTO School of St. Louis: largest in U. S.; call and investigate. 1915 Pine st. (c15)

AUTOMOBILE—For sale, 5-passenger foredoor Overland; good running order; $500. Oldsmobile Co., 3205 Locust. (c7)

AUTO TRUCK—For sale; Oldsmobile; special built. Apply 3013 Meramec. Phone Victor 1368L.

AUTOMOBILE—For sale, Ohio 1910 touring car, overhauled and painted, fully equipped, exceptional bargain; $850. Dorris Motor Car Co., 22 S. Sarah st. (c6)

AUTOMOBILE—For sale; Pierce-Arrow, 7-passenger, foredoor, 45-horsepower; new top; good condition; at a sacrifice. McElhenny, 4109 Washington. Lindell 2887. (65)

AUTOMOBILE—For sale, 5-passenger 1912 Moon; excellent condition; tires and paint good as new; will demonstrate. 3430 Lindell. (c7)

AUTOMOBILE—For sale, 5-passenger Mitchell, or trade for West End property; for particulars, call at 1449 Hodiamont av., after 6 p. m. (c7)

AUTOMOBILE—For sale, Pierce-Arrow, 6-cylinder, $6000; 7-passenger car, good condition, just overhauled and repainted, $2000. Oldsmobile Co., 3205 Locust. (c7)

AUTO TRUCK—For sale; International, 1912 model, used only 3 months; first-class running condition; price for quick sale, $250; call 318 N. Whittier st. (c)

AUTOMOBILES—For sale:
Ford, model "T", town car body, $450.
Hupmobile coupe, looks like new, $600.
Regal coupe, "30", $750.
Weber Implement and Auto Co., 1900 Locust. (c96)

AUTOMOBILES—For sale; we have taken in trade several used Dorris cars, which we have rebuilt and painted; foredoors; fully equipped and guaranteed. See these cars before buying. Dorris Motor Car Co., 22 S. Sarah st. (c6)

CHASSIS—For sale, rebuilt Dorris, suitable for light delivery wagon. Dorris Motor Co., 22 S. Sarah. (c6)

COUPE—For sale, Cadillac, 1913 model, absolutely perfect condition in every respect; phone Main 2591 or call 513 Locust. (c65)

ELECTRIC COUPE—For sale, 4-passenger, tires and batteries practically new; must sell at once; a bargain. 5742 Maple av. (c7)

ELECTRIC COUPE—For sale; cheap; car in excellent condition; less than 1 year old; will demonstrate. Box A-209, Post-Dis. (c7)

OLDSMOBILE—For sale; 7-passenger, special, 40 h. p.; rebuilt and repainted; $1000. Oldsmobile Co., 3205 Locust. (c7)

ROADSTER—$800 will buy a "Gearless;" 6-cylinder, 60-h. p.; original cost $4000. Weber Implement and Auto Co., 1900 Locust st. (c96)

RUNABOUT—For sale; Hupmobile, late model; like new; guaranteed perfect, $360. Residence 3609 Page.

RUNABOUT—For sale; Ford; 1908 model; at your own price. Call s. w. cor. 12th and Chestnut. (c)

TOURING CAR—For sale; Ford 1913. See real estate exchange column. (c)

TOURING CAR—For sale; leaving city; must sell 1911 7-passenger $3500 touring car for $800. See Fredburg, 2015 Locust.

TOURING CAR—For sale, 1910 Mitchell; must be seen to be appreciated; $400. 6134 Bartmer.

TOURING CAR—For sale; will give $100 to any salesman who sells my $3000 touring car for $700. Farrell, 908 Chestnut. (c8)

TRUCK—For sale, 2-horse spring, capacity 5000 pounds; top and side curtains. 2709 N. 9th.

AUTOMOBILE SCHOOL

Largest in St. Louis; day and night; satisfaction guaranteed or no charge; don't fail to investigate. 1223 N. Vandeventer. CAPT. JOHN BERRY, Manager. (c8)

FOR SALE.

Hupmobile roadster, 1912 model	$450
Flanders, 20, roadster, 1912 model	500
Studebaker E-M-F, 30, touring car, 1910 model	650
Oakland, 40, touring car, 1911 model	650

These cars are all in good order; price right. WEBER MOTOR CAR CO. (c1)

BARGAINS; USED, REPAINTED CARS.

Haynes, 5-passenger, 4-cylinder	$ 300
Krit Roadster, good condition	350
Mitchell, 4-passenger, 4-cylinder	425
Ford, model "T," town car body	450
Mitchell, 5-passenger, 4-cylinder	450
Anchor, 5-passenger, equipped	475
Studebaker, 1912, 5-passenger	625
E-M-F, "30" 5-passenger	650
Maxwell, 5-passenger, 4-cylinder	650
Mitchell, 5-passenger, 30 h. p., 4-cylinder	650
Regal Coupe "30"	750
Mitchell, 5-passenger, 4-cylinder	850
Mitchell, 5-passenger, 4-cylinder	700
Moon, 7-passenger, fully equipped	900
Mitchell, 7-passenger, 6-cylinder	1000
Speedwell, 7-passenger, 4-cylinder	1250

WEBER IMPT. & AUTO CO., 1900 Locust. (c5)

GUARANTEED SECONDHAND CARS.

A good used car is the best possible purchase for the automobile buyer of small means, provided he is sure of what he is buying. We care as much for the permanent friendship of the secondhand buyer as of the new buyer, and we guarantee every secondhand car to be exactly what we sell it for and give it in writing. Come and see the real bargains in substantial used cars we have to offer.

BUICK, model F, in good mechanical condition; tires and top are new; motor just overhauled; price	250
CHALMERS "30" 1909, 5-passenger touring car, in good running order; has just been repainted; tires almost new; price	500
FORD 1912 roadster; has been run 7000 miles; in good mechanical condition, but needs paint; price	350
KISSEL KAR, 1910, 5-passenger touring car, in splendid condition; has been run only 6000 miles and runs like a new car; has just been repainted; price	500
PARRY 1912 touring car; is in good mechanical condition and has been repainted; a strictly modern car	800
APPERSON, 7-passenger touring car; is in splendid mechanical condition and has a Kimball body that is like new; this car cost $3500, and does not show any wear at all; a great snap for someone; price	600
RAMBLER 1912 50-h. p. touring car; is like new in every way; cost $2600; price	1,200

HUDSON-PHILLIPS MOTOR CAR CO., 1043-47 N. Grand av., St. Louis, Mo. (c)

BOATS AND LAUNCHES

MOTOR BOAT—For family or pleasure; seats six; 20-horsepower; all in perfect shape; fully equipped; cheap if taken at once; does 18 miles per hour. 1154A Bayard. (c7)

POULTRY AND BIRDS

CHICKS—For sale; white leghorns; also mixed; $1 doz.; every week. 6421 Wellsmar, Wellston.

PEKIN DUCKS—For sale. 5088 Lansdowne, Southhampton, phone South 43. (7)

EGGS—For sale; barred plymouth rock and white orpingtons; good stock. 4641 Louisiana av.; Bellefontaine car south.

EGGS—For sale; from silver cup winning pen white orpingtons; trap nest layers; $3.50 per 15. E. H. Niedringhaus, 2026 C st., Granite City, Ill. (c95)

EGGS—For sale; s. c. w. orpington; Kellerstrass strain; pen headed by prize-winning cock; $1 and $2 per 15, guarantee. C. V. Feldman, 3662 Lafayette av. (c89)

EGGS—For sale, barred plymouth rock, Bradley strain, good, heavy stock, bred to lay; $1 for 15, $6 per 100; setting hens cheap; chicks Sunday and Monday, 12½c each. Devlin, 2705 Semple. Phone Delmar 2512L. (c6)

HENS—For sale; 6 sitting. 3120 Arsenal.

INCUBATOR—For sale, fine, 200-egg; new; also two of 50-egg. 2847 Washington.

PARROT—For sale. 3721 Kossuth av.

ROOSTER—For sale; white orpington, trade for black minorca rooster, hens or chickens, brooder or henhouse. 3438 Locust. Lindell 1066.

SPAGHETTI—For sale, broken and macaroni, will fatten your hogs and chickens; try a sack; cheapest food known; 1½c per pound. Mercurio Bros. Spaghetti Mfg. Co., 907 N. 13th, St. Louis, Mo. (c89)

I AM selling my surplus of barred plymouth rock, reliable strain, pullets and hens for $1.50 each; chicks of this brood for sale; one day to one month old. Have twenty varieties of other birds for sale. Edward F. Feikel, Ferguson, Mo. (c8)

SAFES

SAFES—For sale; overstocked with secondhand safes; all makes and sizes; bargains. John Bauman Safe Co., 413 Washington. (c14)

HORSES AND VEHICLES

FOR HIRE

YOU need the best hauling service; call Schneider, Tyler 109, or Central 8181; we also furnish teaming outfits complete, under contracts. (c8)

WANTED

HORSE Wtd.—To buy horse for delivery purposes. Florist, 2318 S. Grand av.

WAGON Wtd.—One open truck spring stake wagon; 2-inch axles; state price. 3325 Itasca st. (c1)

RIDING ACADEMIES

NEWSUM'S Riding Academy; saddle horses for rent and sale; riding lessons, including habit and instruction, $1. Phone Lindell 1176. 1412 N. Grand. (6)

FOR SALE

BUGGIES—For sale; reliable storm buggies peddling, grocery, bakery, butcher, laundry, milk, carpenter, painter, whitener, plasterer, plumbing, tinner, platform top wagons and truck spring stake wagons, $50 to $225. John Tobinka, 1340 N. 7th st. (c15)

FURNITURE MOVING VAN—For sale; cheap. Gibson Furniture Co., 2219 Wash.

HARNESS—For sale; 14 horses, mares, $25 up, guaranty given. Livery Stable, 2111 Washington. (5)

HORSE—For sale, cheap. 4354 Duncan. (1)

HORSE—For sale, gray. 5338 Natural Bridge; Delmar 1915L. (5)

HORSE—For sale; $60; mule, $75. 3901 Wilmington rd.

HORSES—For sale, two good work horses, cheap. Lily Creamery Co., 3042 Cass. (7)

HORSES—Free Bridge Co., selling 15 horses, mares, mules; cheap. Stable, rear 916 S. 4th.

HORSE—For sale, good for light delivery, runabout and harness; reasonable. 2424 N. Sarah. (c6)

HORSE—For sale; large draft; sound, single, double, very cheap; butcher, 1310 N. Grand.

HORSE—For sale; good black, 1250 lbs., sound, $65; wagon, harness; contractor's residence, 3609 Page.

HORSE—For sale, stylish; also handmade storm buggy, brass-mounted harness; electric lights on buggy; beautiful outfit. Call Bensinger's, 1012 Market. (c5)

HORSE—For sale, stylish gentle family; fine rubber-tired storm buggy, good harness; $175 if the horse gets a good home. Mrs. Berfeld, 2931 Easton.

HORSES—For sale, four large draft horses, weighing about 1500 each; double harness; owner put in auto trucks. Robinson Storage Co., Tower Grove and Blaine avs.

HORSES—For sale, 6 large work horses; mares; 2 medium; 2 ponies; $25 to $100; macadam wagon, dirt wagon, 3 sets single harness; all goes cheap; cash, time. 2410 N. Taylor av.

HORSE—$75 buys horse, peddler's wagon, harness, measures; complete outfit, $75; 2 large plug mules, double harness, $25; large horse, stake wagon, harness, $175; driving horse, $50; owner got city job; call quick. Jim Sauer, 3063 Madison.

MARES AND HORSES—For sale; 5; all sizes. Acme Hauling Co., 1308 S. 7th. (c5)

MARE—For sale, nice, small delivery mare, $35. 705 Park av.

MARE—For sale, good work or delivery mare; must sell cheap. 4353 Swan.

MARES—For sale; horses; stake wagons and storm buggy; cheap; lost hauling. 4119 Cook av. (c6)

MARES—For sale; 2800-pound team, large draft horse; team small mares. 2816 Washington. (56)

MARES—For sale, 6 cheap farm, 3 in foal; 6 horses, little granite sore; 4 mules, 8 large pulling horses; stock been used by a brewery; will sell cheap; 3 small delivery horses; bought auto truck; bank guarantee given; also 10 sets of brewery harness. 3112 Cass av.

MULES—For sale; 20, in good condition; some little granite sore; price $50 and $250 a span; 10 sets of double harness, 10 sets of single harness; bank guarantee given. 3112 Cass av.

PARK WAGON—For sale; newly painted, $45. 4059 Kossuth. (c5)

PEDDLER'S WAGON—For sale; horse, harness, ice wagon, top wagon, spring wagon, surrey, open buggy, harness. 2735 S. Broadway.

PONY—For sale; beautiful; riding and driving; rubber-tired runabout, harness, saddle and bridle; $100. 2724 Washington.

SPRING WAGON—Platform, panel top, for 1 or 2 horses. 1434 Cleary av.

STORM BUGGIES—For sale, two; two sets of harness and horse. 3903 N. 25th. (c)

TEAM—For sale; weight 2600; serviceable, sound, good condition; pull 5 tons anywhere; with new, heavy harness, $185; guaranteed. 3866 Cote Brilliante av.

WAGON—For sale, single furniture wagon, two sets single harness; must sell. 9 N. Compton av. (c5)

EVERYTHING on wheels, bought, sold and exchanged; repairing. Johnson, 2701 Pine; Bell phone, Bomont 473. (c57x)

MACHINERY

WANTED

PRESSING MACHINE Wtd.—Secondhand Hoffman steam coat pressing machine. Box A-117, Post-Dispatch. (c)

FOR SALE

BOILER—For sale, 275-horsepower Heine, in good condition. Swift & Co., East St. Louis. (c7)

MOTORS—For sale; ⅛, 1-6 v., 1-3, ½, ¾, 1, 2, 3, 7½, 10 h. p.; single phase, a. c. used motors. Acme Elec. Co., 126 Market. (c65)

WE are in the market for secondhand machinery and boilers. A. Wolff, 2200 N. Main; Tyler 698. (c8)

FOR SALE, PRINTING PRESSES.
19x19 COLTS' ARMORY.
14x22 CHANDLER & PRICE GORDON.
8x12 DAMAN & PEET GORDON.
ONE BRONZING MACHINE.
INDIVIDUAL MOTORS FOR EACH OF THE ABOVE. A BARGAIN THAT IS NOT TO BE HAD EVERY DAY. ADDRESS LAYTON PURE FOOD CO., EAST ST. LOUIS, ILL. (c5)

MISCELLANEOUS FOR SALE

BILLIARD TABLES—For sale; new and secondhand; carom and pocket; price $115 upwards; easy payments; tables rented; bowling alleys and supplies. The Brunswick-Balke-Collender Co., 106 S. 4th st., St. Louis, Mo. (c16)

BUTCHER BLOCKS—For sale, tools, scales, sausage machinery, slaughter house outfits, aprons, coats, meat refrigerators, meat racks, counters, etc.; best quality; lowest prices in the city. Hussmann, 1018-1020 N. Broadway. (c80)

CASH REGISTER—For sale; National; total adder; cheap; good condition. 2500 N. Taylor.

CASH REGISTER—For sale; $450 National; bargain; it's a peach; also four live coons. 1525 Market.

CASH REGISTER—For sale, National cash register and regulation wall clock, in good order; need money; no reasonable offer refused. 6012 N. Broadway. (5)

FANS—For sale or exchange, ceiling fans, for chickens, or what have you? Box F-45, Post-Dispatch.

FREE kindling wood; send your wagon any time. 6th and Market. (c6)

GAS HEATER—For sale; Lanson, with boiler, suitable for flats or residence. Cabany 1322R.

ICEBOXES—For sale, for meat markets, grocers, lunchrooms and restaurants; largest variety and lowest prices. Hussmann, 1018-1020 N. Broadway. (c80)

INVALID WHEEL CHAIRS—For sale or rent; all styles; reasonable rates. 4210 Olive. Lindell 3097, Delmar 467. (96)

MOVING PICTURE machines, films, chairs, scenery, tents and all kinds of show goods bought and sold. W. L. Temme, 604 Chestnut st. (c77)

NEW city map, just out, showing route of every car line; every street indexed, and numbered; prepaid, 25c. Foster, 410 Washington av. (c8)

RIFLES—Winchester and Remington, 22-caliber, at half price; good as new. Popular Amusement Co., 6th st., between Market and Walnut. (8)

TOOLS—For sale; of a jobbing repair shop; cheap; call Sunday or evenings. 1507 Hebert st. (96)

TRUNKS—For sale, bags, suitcases, new, bargains just received. Prosser's, 3218 Olive. (6)

TRUNKS—For sale, cheap, several, also fine old violin; bargain. Residence, 2720 Park. (6)

SEEDS, PLANTS AND TREES

FRUIT and ornamental trees, trees weeping, mulberries, Bungrii and umbrellas shrubs of all kinds; rose bushes and cherry; fine grape roots. Come and try them; order what you want; you will get them promptly; the finest of hedges with 6 to 8 branches. I will plant them and do it right, to your satisfaction; order now and get good results and prompt delivery. Phone Kinloch Delmar 2274J. C. G. Sanders, 3429 Arlington av. (c93)

STORE AND OFFICE FIXTURES

BUTCHER FIXTURES—For sale or for rent. Inquire 1840 Victor st. (c7)

BUTCHER OUTFIT—For sale; complete, including large butcher icebox, $75. 1400 Dodier st.

BUTCHER REFRIGERATORS—For sale, butter, lunchroom and restaurant iceboxes, meat blocks, butcher and chef tools; cash or time payments; can save you money. Hussmann, 1018-1020 N. Broadway. (c80)

ICEBOX—For sale; large icebox, for meat market. 1830 S. 12th st.; Sidney 1484.

ICEBOX—For sale, sliding top, 4x2 feet; good condition; $3. 2717 N. 14th st. (6)

OFFICE and store fixtures bought and sold. The Globe, 808 N. 7th st.; Central 4796L, Main 78. (c60)

TO EXCHANGE

TO EXCHANGE for studio and view camera, preferred stock in Missouri railroad. 3211A Franklin av. (6)

TYPEWRITERS

TYPEWRITER—For sale, No. 4 Underwood, in perfect condition; looks like new; will sell for $45. Box A-201, P.-D. (c4)

TYPEWRITER Wtd.—Standard make, late model, good order, with desk; must be cheap for cash. Box F-82, Post-Dispatch.

$100 TYPEWRITERS, all makes, $15, $25, $50. Rentals, 3 months, $5. St. Louis Typewriter Exchange, 211 N. 10th st. Main 1162, Central 4889. (7)

TYPEWRITERS—For sale; American factory rebuilt, all makes, latest models, and others; very low prices and rental rates. American Writing Machine Co., 209 N. 10th st. Telephone Main 4413, Central 1215. (c8)

SELLING, any make; repairs; rentals. Union Typewriter Exch., 821 Chestnut, room 214. (c8)

TYPEWRITER—For sale; No. 10 Remington, not used enough to soil; very cheap for cash; many bargains in other makes. Raymond M. Beardsley, Typewriter Distributer, 202 N. 9th st., phone Olive 3503. (c8)

Business Cards

Solid agate, 10c line; minimum 20c.

BUSINESS ANNOUNCEMENTS

A1 MEN'S $4 sample low cuts for $2.90, Etavard, 3d floor Carleton Bldg., 6th and Olive sts.

AA1—Cheapest place in town for printing. McGill & Co., 121 N. 11th st. Central 7178R. (c14)

CARPET CLEANING—UPHOLST'NG

CARPETS, rugs cleaned, colors revived, look as new; work guaranteed; beats all. 2843 Franklin.

CHICAGO Steam Carpet Cleaning Co., 3829 Finney. Phone Delmar 2451. Lindell 2030; also upholstering. (c8)

AMERICAN Carpet Cleaning and Renovating Works, 2821 Easton; all work guaranteed; Kinloch Central 4967, Bell Bomont 946. (c8)

DUSTLESS Vacuum Carpet Cleaning Co., 1116 Dillon; cleans upholstered furniture, carpets on the floor, 5c yard up. Central 9658R, Olive 145R. (56)

UPHOLSTERING, mattress making, furniture repairing and refinishing. A. E. Wright, 4314-16 Easton av.; phone Lindell 401, Delmar 821R. (c14)

STORAGE AND MOVING

GARRISON Moving and Storage Co.; furniture taken in exchange. Central 1572, Bomont 1920. 3016 Easton. (c14)

COTE BRILLIANTE, padded vans, $3.50; small vans, $2.50; storage. 4672 St. Louis. Delmar 757L. Forest 3990. (c8)

JEWELL—Large padded vans, $3; storage, $1.50; all work guaranteed. 3447 Winnebago. Victor 1397. (c8)

WAGNER BROS., moving and storage; guarantee better service for less money. Central 1551, Bomont 1569. (c8)

MOVING Wtd.—Furniture taken in exchange. Keiner, 215-17 S. 14th. Central 421R, Olive 3721. (c8)

SOUTH SIDE MOVING AND STORAGE CO., 1901-03 Sidney st.; telephone Sidney 235; Kinloch Victor 607. (c8)

BONDED WAREHOUSE—Henry C. Wiehe Furniture and Storage Co., 1512-14-16 Franklin av. Money advanced when desired; phone Central 4303. (c8)

STORAGE—500 iron rooms for storing furniture; we have a new warehouse at 1828 Lucas av., that we want to fill up; furniture $2 per load; hauling $4. Call up Central 6053, or Bomont 399. Office, 2004 Morgan. Edward A. Langan Furn. and Storage Co. (c8)

LANGAN & TAYLOR'S NEW FIREPROOF Warehouse is the best. Insurance rates, 29c per $100. 4908 Delmar bl. Monroe 1060. Delmar 2126. (c14)

AMERICAN STORAGE CO. Langdale Bros. Both phones. Insurance rate, 22c per $100 a year. Ask others theirs; investigate; new reinforced concrete fireproof warehouse; insurance the lowest. Responsibility the highest. Office, 2315 Olive st. (c56)

FIREPROOF STORAGE Furniture, etc., stored, moved, shipped, bought or taken in exchange or money advanced. STOECKER & PRICE S. & A. CO., 1928 Franklin av. Bomont 22, Central 137. (c8)

THE LEONORI STORAGE Absolute security fireproof warehouse for safekeeping furniture, pianos, valuables, trunks, boxes, etc.; clean rooms; moving, packing, shipping; ship your goods our care; money advanced; get our rates; estimates free. R. U. LEONORI AUCTION & STORAGE CO. Both phones. Grand and Laclede avs. (c14)

STOVE REPAIRS

REPAIRS for any old stove. Forshaw, 111 N. 12th st. Central 3491R, Main 2048. (c8)

WALL PAPER CLEANING, ETC

WALL PAPER hanging, cleaning, expert painters, reasonable. Mason & Hastings, 3020 Easton. Bomont 1496. (c5)

MISSOURI WALLPAPER CLEANING CO., 50c to $1 room; Lindell 2411, 1512 N. Newstead. (5)

WALL paper cleaning a specialty; reasonable. Chadwick, 3968 West Belle pl.; Lindell 1486, Delmar 2937J.

ADVANCE Paper Cleaning Co.; rooms cleaned 50c to $1; prompt. Lindell 4971L. 726 N. Vandeventer. (c14)

ELECTRIC Wall Paper Cleaning Co.; any living room, 75c. Victor 3032L. 2602 S. Broadway.

WALL PAPER cleaned, $1 per room; first-class work done, by Livell. Call at once, phone Central 9450R. (5)

50c ROOM up; paper cleaned right; 15 years' experience; reliable. 4474A Delmar bl.; Forest 1906R. (c8)

KING'S Wall Paper Cleaning Co., expert cleaners of wall paper and fresco paint; rooms, 50c up; estimates cheerfully given; orders promptly attended to. Phone Lindell 995L. 1919 N. Grand av. (c5)

WALL PAPER CLEANING—Grand Wall Paper Cleaning Co.; rooms 50c to $1; estimates given; orders promptly attended to. Delmar 1918R. Bomont 2254. 2727 Olive. (c5)

Professional

Solid agate, 10c line, except attorneys, detectives, toilet articles, 15c; medical, 25c.

ATTORNEYS AT LAW

THE NOTARY, 901 Times Bldg., will attend to those papers for you. Olive 801. (c8)

ALL legal matters, damages and pension cases faithfully attended to; advice free. 1023 Chestnut st. (c14)

CENTRAL Law Bureau, 806 Chestnut st., suite 206, attends to all legal matters; all courts; collections; experienced attorneys; advice free. (c8)

DANCING

JOIN private class at Compton Hall, every Friday; phone Victor 2450L. (c5)

DANCING taught in 4 private lessons; every evening. Mrs. A. Roth, 3410 Bell av. (1)

DANCING taught in 4 private lessons; every afternoon and evening at Dreamland, Olive st., near Grand; dancing every evening. (c8)

PRIVATE dancing lessons given. 4415 Washington; guaranteed in 6 lessons. Forest 4809. Mrs. Miller. (c8)

DANCING—Private lessons any hour; waltz, two-step guaranteed; stage dancing; best, oldest school. 1901 Lafayette av. (5)

NATIONAL DANCING ACADEMY, 21st and Olive; private lessons every day and evening; quickest method; cheapest terms; reception Sunday. (6)

LENNOX Dancing Academy, 4470 Easton av. Lessons Tuesday and Friday evenings; select reception every Sunday evening. Prof. B. T. Jennings. (65)

CAVE HALL, Olive and 29th sts., select parties every Wednesday, Thursday and Saturday evenings; Sunday afternoon and evening; valuable prizes every Wednesday evening; lessons Tuesday and Friday evenings; best floor and music in the city. Ahern & Albers. (c8)

DETECTIVES

DETECTIVE—Expert; does shadowing and investigating; references. Call 828 Victoria Bldg.; phone Bell Olive 3650. (c8)

DETECTIVE—Does shadowing and investigating; locates missing people; absolute secrecy; consultation free. 3216 Dakota st.; phone Bell South 1150. Kinloch Victor 3064L. (8)

THEATRICAL

ACTING taught; all branches; summer rates; our own stage. Gray School of Acting, Sidney Belmont, Director, Henneman Hall, 3723 Olive. Hours 2 to 3 and after 7 p. m. (c6)

AIRDOME benches made of seasoned lumber, any length; opera and folding chairs of all kinds; leading makes of slightly used moving picture machines at about ½ price; money-getting feature films. Sam Lears, 509 Chestnut. (5)

CHORUS GIRLS—20, at once. Call for Mr. Blake, lower end of Midway, Delmar Garden. (5)

GIRLS Wtd.—For a traveling show; give age and description; to keep out curiosity seekers, enclose silver dime. W. M. Ferren, Box 18, Watanga, Tenn. (6)

MOTION PICTURE MACHINE Wtd.—Motiograph preferred. Box A-93, Post-Dispatch. (c5)

MUSICIAN Wtd.—Bag-piper, clarinetist or other strong music; doubling preferred; also bear act or other flashy bally; call quick. Geo. W. Harvel, 1525 Market.

PICTURE MACHINE—For sale; also small tent. Eisen, 1313 La Salle. (6)

SINGER Wtd.—Piano player and drummer, for airdome; call at once. 1413 Market.

WRITE—For free book, "How to Become a Vaudeville Pianist." Christensen, Odeon. (c6)

DRESSMAKING AND MILLINERY

FOR the making of your street and evening gowns in proper style and fit, make appointment. Monroe 1833R or call 5012 Cabanne. (c)

Rooms and Board

Solid agate, 10c per line, except rooms for rent, rooms and board, first two lines 15c; extra line, 8c; room agencies 25c line.

HOTELS

HOTEL ST. LOUIS—4th and Locust sts; rooms, $1.50 per week up; all convs. (6)

DELMAR BL., 4260—El Tovar Hotel, newly furnished; electric light; steam heat; excellent table; terms to 2, $50 and up. (5)

ALCAZAR HOTEL, 3127 Locust; newly furnished; steam-heated rooms; electric light; 75c day, $2.50. (6)

DUDLEY HOTEL, 4145 Lindell; American; private baths and phones. Lindell 5300. (c33x)

NORMANDIE HOTEL, 3438 Franklin; summer rates; elegant rooms and best board in city; only $6 week up; all conveniences; special family rates. (c8)

HOTEL BENTON—$3.50 WEEK. 819 Pine, one block from Postoffice, now making a special low weekly rate, $3.50; think! This location, with first-class hotel accommodation, only $3.50 a week; call and see. (c80)

HIGH-CLASS BACHELOR'S HOTEL, "THE LODGE." Cor. Belt and Etzel avs.; Page car direct; all outside rooms; private baths; only a few left; beautiful surroundings; accommodations unsurpassed; rates reasonable. Call or telephone. A. M. SUHLER, Mgr. Bell phone, Forest 4300. (c8)

ROOMS WANTED

ROOMS Wtd.—Three young ladies, employed, want two large furnished rooms, with refined family. Box F-9, Post-Dispatch.

ROOMS Wtd.—Two unfurnished rooms for mother and daughter, employed, in vicinity of Lafayette Park. Box H-183, P.-D. (c)

ROOMS Wtd.—Two, unfurnished, for light housekeeping; mother and daughter. Box F-24, Post-Dispatch.

ROOM Wtd.—By young couple, large, light, unfurnished, refined neighborhood; meals desired; state particulars. Box F-25, P.-D.

ROOM Wtd.—Large front room, by young couple with child of 4; separate bed or lounge for child; state location, conveniences and price per week. Box F-21, P.-D. (7)

ROOM Wtd.—Traveling man, spending one-half his time in St. Louis, wishes large, south-front room or suit of rooms; must be very desirable; no boarding house; willing to pay well; give full information, location, price, etc. Box F-27, Post-Dispatch. (6)

ROOMS Wtd.—Elderly lady, alone, two front unfurnished rooms, with water and gas; 2d-floor front, north from 15th and St. Louis to Jefferson, west to Bremen, south 15th and Geyer, west Jefferson, south Geyer to Chippewa. Box F-106, Post-Dispatch.

ROOM AND BOARD WANTED

RESIDENCE—Attractively furnished Westminster pl. residence, in perfect order; all conveniences, including sleeping porch; phone Cabany 641. (c96)

ROOMS—Connecting, and board, for couple with 10-year-old daughter; must be reasonable. Box F-69, Post-Dispatch.

ROOM AND BOARD Wtd.—By gentleman; single furnished room and board in small family or widow's home; German preferred; no boarding house. Box F-79, Post-Dispatch.

ROOMS AN DBOARD Wtd.—Rooms, with or without board, in good moral and Christian homes, all parts of city; directory of private Christian rooming houses to be published; pastor's name or other reference required. Address Room 215, 821 Chestnut. (5)

ROOMS FOR RENT—CITY

ACADEMY, 919—Large front room and single rooms; nicely furnished; all conveniences; reasonable. (7)

ALLEN, 2637A—Nicely furnished front room.

BAYARD, 1142—Large, clean furnished room, hot bath; housekeeping if desired. Address only, 1142 Bayard. (89)

BAYARD, 917—Nicely furnished housekeeping room, with all modern conveniences; one-half block from Hodiamont cars; Forest 4347.

BELT, 1432—Have the best room in the city for one or two gentlemen.

BELL, 3038—Large, well-furnished front room, housekeeping; second floor; illuminating and cooking gas.

BOYLE, 329 N.—Elegantly furnished rooms, modern conveniences; southern exposure; reasonable. (4)

BROADWAY, 7217 S.—Furnished rooms, single, $1; 2 rooms, light housekeeping, $2 per week. (15)

BROADWAY, 2909 S.—Two nicely furnished front rooms; light housekeeping; private family; bath.

BROADWAY, 1904 S.—Two nice, large front rooms, furnished for light housekeeping; free phone. (6)

CABANNE, 5201—2d-floor suite, complete for housekeeping; also single rooms; bath; conveniences; free phone.

CALIFORNIA, 2007—Two furnished housekeeping rooms; gas, bath, laundry; reas.

CASS, 3041—Large, nicely furnished hall room; hot bath, both phones; $1.50. (7)

CATES, 5001A (cor. King's highway)—Southern exposed front room.

CATES, 5501—Corner Belt; beautiful large furnished front rooms; single room; southern exposure; large porch; hot bath; free phone; reasonable. (5)

CHAMBERS, 1203—Neatly furnished rooms, lodging or housekeeping; hot bath, free phones; board optional. (96)

CHANNING, 917 N.—Furnished room, housekeeping optional; both telephones.

CHOUTEAU, 1514—Connecting rooms, furnished, housekeeping, $2.50 week; other rooms, $1.50 and $2. (7)

CLEVELAND, 3858—Nicely furnished front room. (6)

CORA, 1918—Two connecting rooms; private home; reasonable; all conveniences. (7)

COTTAGE, 4538—Nicely furnished front room, privilege of bath and parlor shop in basement; private family; no other roomers; rent $2 week. 4528 Cottage av. (5)

DELMAR BL., 4658—Two nicely furnished rooms; ladies or gentlemen; private family.

DELMAR BL., 4451A—Large room, newly furnished; all conveniences; free Bell phone; $2 weekly.

DELMAR BL., 4158—Neatly furnished front room, second floor; all conveniences; free phone.

DELMAR BL., 3837—Nicely furnished southern connecting housekeeping rooms; gas, hot water, free phone.

DELMAR BL., 3841—Nicely furnished housekeeping rooms; gas range, phone, bath; bedding laundered; reasonable.

DELMAR BL., 4434—Very neat, bright, furnished room, in private family; near 3 car lines; 20 minutes downtown.

DELMAR BL., 4639A—Southern exposed rooms; all modern conveniences; gentlemen; private family. (5)

DELMAR BL., 5081A—Large, well-furnished room; private family; reasonable. Monroe 1247. (5)

DELMAR BL., 4422—Nicely furnished, large 2d-floor front room; gentlemen preferred; no children. (7)

DELMAR BL., 5258—Newly furnished rooms; continuous hot water, free phone, ice water, home comforts; to refined ladies, gentleman employed. (5)

DELMAR BL., 3845—Southern exposed room, fresh paper, running water, free phone; also large, cool, third floor room, unfurnished; breakfast optional; reasonable.

EIGHTEENTH, 829 S.—Neatly furnished rooms, for sleeping. (5)

EIGHTEENTH, 906 S.—Nice first-floor front room, housekeeping, conveniences; gas; reasonable; also other. (6)

ETZEL, 5585—Newly furnished rooms, private family; home surroundings; modern conveniences. (7)

EUGENIA, 2025—5 large rooms, $12.50; one month's rent free. Apply Mr. Laws, care Boatmen's Bank. (7)

EVANS, 3607—Nicely furnished front for gentlemen or housekeeping; no other roomers.

FINNEY, 4340—Large housekeeping room; all conveniences; reasonable. (5)

FINNEY, 3714—Second-story front, neatly furnished for housekeeping; gas, hot water; reasonable.

FOURTEENTH, 1624 S.—Three rooms, freshly decorated, water and gas, only $8. (6)

FRANKLIN, 1600—Connecting front room, for housekeeping; and single room.

FRANKLIN, 2035—Three nice rooms, all conveniences; open.

FRANKLIN, 2712—Furnished housekeeping front rooms, single or connecting, $1.50 up; second floor. (7)

FRANKLIN, 817—Large, front room, furnished for housekeeping; gas for cooking; clean place. (6)

FRANKLIN, 2901—Rooms, housekeeping, sleeping; $1.50; large, 2 beds; clean; well furnished; conveniences.

GARRISON, 304—Cor. Olive; nicely furnished front connecting housekeeping rooms; gas range; refrigerator; sink. (6)

GARRISON, 304—Cor. Olive; nicely furnished front connecting housekeeping rooms; gas range, refrigerator, sink. (7)

GEYER, 1909A—Two connecting, neatly furnished rooms, complete for housekeeping.

JEFFERSON, 1904 S.—Furnished front and rear rooms; 1 or 2 gents; $1, $1.50. (7)

JEFFERSON, 3202 S.—Neatly furnished room for one or two gentlemen; near Benton Park; two car lines. (5)

JONES, 1214—Cook and Vandeventer; furnished housekeeping rooms; connecting; also single; all conveniences. (57x)

JULIAN, 5741—Well-furnished south second-story front and connecting rooms; single or en suite. (5)

KENNERLY, 3961—Two beautiful rooms, completely furnished for housekeeping; gas range, cabinet, refrigerator; newly furnished and decorated; no children. (7)

KING'S HIGHWAY, 1000A N.—Two beautifully furnished rooms; housekeeping; no children; near King's Theater; reasonable.

LABADIE, 4419—Two beautiful, complete furnished rooms; hot and cold water in room; phone, bath, lawn; splendid neighborhood; $4.

LACLEDE, 3436-38—Rooms for light housekeeping; also connecting rooms.

LACLEDE, 4462—Rooms for light housekeeping. (5)

LACLEDE, 2336-38—Rooms for light housekeeping; also connecting rooms. (34)

LACLEDE, 3514—One or two nicely furnished housekeeping rooms; gas, bath; reas.

LAFAYETTE, 2643A—Two front rooms; gas, hot bath, complete, housekeeping.

LAFAYETTE, 2615—Well furnished 2d-floor front room, $2.50; also large room for housekeeping.

LA SALLE, 1516—Nice furnished housekeeping room for working people; quiet place; $2.25; gas. (6)

LINDELL BL., 3940—Nicely furnished front room, electric light, hot water and telephone; private family. (3)

LINDELL, 3510—Clean, nicely furnished housekeeping rooms; gas range; private refrigerator; phone laundry, bath.

LOCUST, 2819—Two connecting housekeeping rooms; gas range; $5; one large room, $3.25; gas. (7)

LOCUST, 3036—Newly furnished room; also housekeeping; all conveniences; free Bell phone; reasonable.

LOCUST, 3142—Nicely furnished housekeeping rooms; new refrigerators, gas range, bath, laundry; phone; $3.

LUCAS, 3200—Nice, clean, well-furnished housekeeping room; gas, bath, phone; corner house.

McPHERSON, 4722—Pleasant single room; second floor; modern conveniences; very reasonable; Forest 3247. (7)

MAPLE, 5013—Elegantly furnished room; private family; gentleman preferred; all modern conveniences. (96)

MAPLE, 5013—Two connecting unfurnished rooms; excellent location; private home; no housekeeping. (96)

MAPLE, 5069—Two furnished front connecting rooms; southern exposure; conveniences. Forest 1758R.

MISSISSIPPI, 1018—Newly furnished second-floor front room, housekeeping; quiet people, gas; reasonable. (6)

MORGAN, 3117—Neatly furnished front room for 1 or 2 gentlemen; $3. (5)

MORGAN, 3107—Housekeeping rooms; fuel gas, bath, phone, laundry; $2.50. (7)

MORGAN, 3345—Nicely furnished sleeping and housekeeping rooms; electric lights, gas range, bath, laundry.

MORGAN, 4316—Beautiful 2d-floor room; private family; for ladies or gentlemen employed. (7)

MORGAN, 3316½—Rooms, unfurnished; two connecting front light housekeeping; gas, bath, laundry; $10 month. (7)

MORGAN, 3429—Housekeeping rooms; gas range, sink; every convenience; also sleeping rooms; private bath; southern exposure.

MORGAN, 3338—Nicely furnished front and second room, on first floor; reasonable; light housekeeping.

MORGAN, 3944—Nicely furnished front room, also hall room; all conveniences; private family; gentlemen. (5)

MORGAN, 4627—Nicely furnished second-floor front; housekeeping privileges; private family; Bell phone; reasonable. (3)

NEWSTEAD, 509A N.—Half block from Olive cars; homelike furnished room; steam heat, electric light; continuous hot water; no other roomers. (6)

OLIVE, 4283—Large, 2d-story front room, electric lights, phone; one other room.

OLIVE, 2130—Nicely furnished rooms at greatly reduced prices; fine location. (7)

OLIVE, 4392—Furnished rooms, hot water, electric lights, free phone, housekeeping rooms. (4)

OLIVE, 2648A—Bright, clean hall room for men, $1.25; third floor, light housekeeping rooms. (5)

OLIVE, 4007—Nicely furnished room; hot water; in private family. Phone Delmar 3067X.

OLIVE, 3919A—Newly furnished front and back rooms, southern exposure, gas, hot bath; reasonable. (5)

OLIVE, 2728—Three clean, neatly furnished corner housekeeping rooms, also hall room, own home. (6)

PAGE BL., 5070A—Nicely furnished front hall room, with large closet; free phone; reasonable.

PAGE BL., 4423—Furnished room, with elderly couple; all conveniences; $1.50 week; no other roomers. (6)

PAGE BL., 5070A—2 nicely furnished connecting front rooms; piano and free phone; suitable for 3 young men or ladies, or will rent single or en suite; very reasonable.

PALM, 3613B—One neatly furnished front room; pri. fam.; call Sunday or evenings. (5)

PARK, 2720—Newly furnished room; all conveniences, with private family. (6)

ROOMS—Two nice southern unfurnished rooms; all conveniences; Lindell 2062R.

ROOM—Or suite, furnished; in West End boulevard; private home; gentlemen. Phone Lindell 5114. (7)

ROOMS—Lady having newly furnished apartment, 4900 west, on Suburban car line, can accommodate a couple of gentlemen; every convenience. Box F-81, Post-Dispatch.

RUSSELL, 2637A—Two neatly furnished rooms, for light housekeeping; gas and bath.

ST. ANGE, 1318—Furnished rooms for light housekeeping or gentlemen, in private family. (7)

ST. ANGE, 1131—Neatly furnished connecting rooms for housekeeping; bath, gas and laundry. (5)

ST. LOUIS, 3845A—Large furnished room; conveniences; phone; for 1 or 2.

TENTH, 1723 N.—Furnished room, for housekeeping, $1.75, $1.50; also for men.

TWENTY-THIRD, 1016 N.—Two nice rooms, front and back entrance; water, gas in kitchen; cheap.

UNIVERSITY, 2309—Large, second story front room and connecting rooms; all conveniences; in private family; suitable for four ladies; reasonable.

VANDEVENTER, 1305 A—Corner Page; newly furnished rooms. (7)

WASH, 1611—Furnished room for gentlemen; $1.50 per week.

WASHINGTON, 3416—Furnished rooms, single or connecting; free Bell phone; all conveniences.

WASHINGTON, 3512—Large front neatly furnished rooms, private bath, southern exposure; all conveniences; reasonable.

WASHINGTON BL., 3706—Newly furnished front room, electric lights, bath, phones, reasonable. (7)

WASHINGTON BL., [illegible]—Southern exposed rooms; every convenience; Bell telephone; convenient to Olive cars. (6)

WASHINGTON, 3142—Housekeeping rooms; kitchenette; running water; reasonable; conveniences. (5)

WASHINGTON BL., 4759A—Nicely furnished, large, light room, also single room; convenient locality; private; reas.

WASHINGTON, 2843—Nicely furnished connecting rooms; all conveniences; housekeeping; free phone, hot bath; reas.

WASHINGTON, 3015—Elegantly furnished front connecting housekeeping rooms; gas range, refrigerator, bath, phone; reas. (6)

WEST BELLE PL., 4060—Connecting rooms, third floor; housekeeping; gas to cook, light, $2.50. Lindell 2239R. (5)

WEST BELLE PL., 4324—Front rooms; single or connecting; with or without housekeeping. (5)

WEST BELLE PL., 4306—Nicely furnished 2d-story front room, with alcove; housekeeping if desired; Bell phone; all conveniences; reasonable. (7)

WESTMINSTER PL., 3726—Handsomely furnished 2d-floor front room; private bath; kitchen privilege if desired.

WESTMINSTER PL., 3925—So. ex. front room, second floor, hot water, phone; gentlemen; private family. (7)

WESTMINSTER PL., 4400—Lady, with 6-room apartment, 1 or 2 rooms; all conveniences; gentlemen preferred. Olive car. Lindell 426.

FOR COLORED

LAWTON, 3419—Neatly furnished front and other light housekeeping rooms, modern conveniences. (*7)

LEONARD, 839 N.—Newly furnished rooms. (*)

LOCUST, 2911—Nicely furnished front room, free gas, hot bath, $2.50; Bomont 1734. (*)

MINERVA, 5065—Three rooms, 2-story brick building, rear; water and toilet; for couple, no children; rent exchanged for work. (*)

PAGE BL., 3738—Rear house, 1 large unfurnished room, to quiet adults; $4 month. (*)

TWENTY-FIRST, 914 N.—Three nice rooms, all conveniences, first floor; open. (*)

WASHINGTON, 2314—Furnished basement room, running water, free for service; call evenings; references. (89*)

ROOMS WITH BOARD—CITY

ARSENAL, 3646A—Furnished room, with board; south exposure; gentlemen; 2 car lines. (6)

AUBERT, 732—Room, two meals, home cooking, clean beds, reasonable prices; modern conveniences. (5)

BELL, 3513—Room and board; hot water, free phone; for gentlemen or ladies employed; phone Lindell 1237R. (7)

CABANNE, 5555—Pleasant third-floor front room, good board, suitable for family, or employed; reasonable; Monroe 2115. (5)

CALIFORNIA, 1623—Newly furnished rooms; all conveniences; good home cooking; reasonable; best car service in town; 20 minutes to town.

CATES, 5016—Desirable location; [illegible] nished; double; also single room; [illegible] table; references.

COOK, 3836—Small room in private [illegible] lady employed preferred; board opt[illegible]

DELMAR BL., 4600A—Furnished [illegible] with board; reasonable.

DELMAR BL., 4248—Large, 2d-fl[illegible] room [illegible] conveniences; good [illegible] sonable.

$900 WILL BUY 50 FEET

Of ground fronting St. Louis Park and Twentieth st.; 100 feet south of Hebert st.; furnish money to build.
ROSENBAUM-HAUSCHULTE R. E. CO., 2407 N. Broadway.

BARGAIN LOT.

60-ft. vacant, south side of Kingsbury, just east of Pennsylvania av., $50 ft.; make offer.
M. O'CONNOR, 1138 Chestnut st. (c5)

EVERY MAN OR WOMAN

Who saves should obtain a copy of folder we have, which shows what is being done in Hollywood Heights; you will be surprised at the advantages we offer for your savings; take Ferguson car at Wellston or Suburban Garden; just 3 minutes' ride.

W. B. SEXTON, Agent
3827 Blackwood
(c5)

FARMS FOR RENT

FARM—10 acres near Grants' Farm, on Sappington rd.; buildings, fruit, berries; fine for chickens; will sell. Geo. J. C. Wohlschlaeger, Affton, Mo. (5)

CHICKEN RANCH. Ten acres, all cultivatable, including bungalow, cow, sow, 30 chickens; all for $450; 1¼ miles of St. James, Mo.; terms, $25 down, balance $5 monthly. Call or write today. VICTOR WM. REITZ JR., 307 Mermod-Jaccard Bldg (1)

FARMS FOR SALE

ARKANSAS DIRT, monthly publication, advertising $12 drained land; free copy. 1124

NOTICE!

MR. ERNEST EDWARDS
FORMERLY WITH
HOLBROOK-BLACKWELDER R. E. T. CO.
IS NOW CONNECTED WITH
CORNET & ZEIBIG,
719 Chestnut Street
HE WILL BE PLEASED TO SEE HIS FRIENDS.

SPECIAL SALE

There will be a special sale of lots in North University City, Musick's subdivision, on Saturday and Sunday,

May 3rd and 4th

If the weather is stormy the sale will continue on the next Saturday and Sunday until these special lots are sold.
Take the Delmar Car, transfer to the Creve Coeur car, get off at Olive Street Road. Only four minutes from Delmar Garden.
Go and look it over before the date mentioned, for there are some bargains you cannot afford to miss. Call up and you can go out in our machine. Main 2907.

W. L MUSICK REALTY CO.
SUITE 300, 810 OLIVE STREET.

AUCTION—1520 LOCUST STREET

(A 3-STORY DOUBLE RESIDENCE); LOT 49 FT. 6 IN. X 155 FT. TO A 15-FT. ALLEY, IN THE FASTEST GROWING SECTION OF THE FASTEST GROWING BUSINESS STREET IN ST. LOUIS. OLD BUILDING RENTS FOR ENOUGH TO PAY CARRYING CHARGES. TERMS ¼ CASH, BALANCE 1, 2 AND 3 YEARS 5%. OR ALL CASH. N. S. WOOD, 915 CHESTNUT.

MONEY IN ANY SUM AND MONEY TO BUILD
VERY LOWEST RATES
AIPLE & HEMMELMANN REAL ESTATE CO.
SAFE INVESTORS OF MONEY. 622 CHESTNUT ST

IMPROVED PROPERTY FOR SALE

VOGEL'S

NICE COTTAGES IN LINDENWOOD

6820 Arthur av., a 1½-story brick, 4 rooms and bath, hot-water heat, gas, water, sheds, fine trees; lot 50x162; price, $2050.
7023 Marquette av., a 1½-story brick, 5 rooms, bath, hot-water heat; hot and cold water, cemented laundry and cellar, Monarch metal weather stripped, screens, combination fixtures, granitoid walks; lot 50x16; price $4000.
6722 Arsenal st., a 2-story and attic frame of 7 rooms; fruit trees, shed and chicken house; granitoid cellar, etc.; lot 50x200; price $2800.
6815 Fyler av., a 1-story 4-room brick cottage, bath, hot and cold water, cemented cellar; lot 37½x207 feet; price $2800.
6968 Fyler av., a 3-room frame cottage; cellar under kitchen; water in house; lot 28¼x163; price $1300.
6974 Hancock av., a 1½-story frame of 4 rooms and 2 unfinished rooms in attic; grape arbor, walks, etc.; also large workshop in rear; lot 50x162 feet; price $2000.
7020 Hancock av., a 2½-story frame of 6 rooms, cellar, etc.; lot 50x163; price $2100.
7127 Lindenwood pl., a 1½-story frame of 3 rooms and bath and unfinished attic room; cellar and city water and sewer; lot 50x158; price $2200.
7149 Lindenwood pl., a 1½-story frame of 4 rooms first floor and 1 unfinished attic room; bath, hot-water heat, hardwood floors, etc.; lot 40x150; price $2950.
7102 Mardel av., corner Wabash av., a 2-story rock house, 6 rooms, large reception hall, bath, cellar, etc.; lot 50x150; price $3000.
6701-03 Scanlan av., corner Ivanhoe av., a 2-story brick building, store first floor and rooms above; also frame and brick building on rear; lot 110x207; price $4800.
6805 Scanlan av., a 2½-story frame of 6 rooms, hall, laundry and cellar; lot 50x208; price $2500.
6813 Scanlan av., a 1-story 4-room brick cottage; cellar, etc.; lot 25x208; price $1850.
6960 Oleathe av., a 1½-story frame house of 5 rooms, bath, hot and cold water, cemented laundry and cellar, electric and gas light, furnace heat; lot 50x160; price $3000.
See Globe and Republic today for other suburban properties.
CHAS. F. VOGEL R. E. CO., 624 Chestnut.

DITTMEIER'S Cottages and Flats SELLING OUT

PRICES SLASHED CONSIDERABLY.
Beautiful 5-room flats, west side of Harris av., south of Carter av.
Also beautiful cottages as follows:
5140 St. Louis av.
4223 Clarence av.; also 4605 Sacramento.
2528 Burd av.
4703 Greer av.
Above consist firstly of magnificent flats, not yet complete. Salesman on grounds all day. Will complete to suit you.
The cottages consist of 3, 4, 5 and 6 rooms. I am winding up these buildings and have sold more than any one in St. Louis; because we give the most value for the money. Come out Sunday to Harris av. and make your selection. Mr. Jackson, salesman, is there, and will show you properties; strictly the finest cottages and flats ever offered to the public in St. Louis. See these before looking anywhere else. No reasonable offer refused; terms if necessary. 4703 Greer is a beautiful 6-room residence, also open Sunday.
See me before buying. My specialty is building of cottages, flats and homes. I save you from $400 to $500 on each. If above are not suitable I will build you one $400 cheaper than you can get anywhere else in St. Louis. Will build you any cottage to order to suit you. If you mean business come out to Harris av. and Mr. Jackson will go over details and be happy to give you all information and ideas.
FRANK L. DITTMEIER, 608 Chestnut st.

DWELLINGS

4422 WEST PINE BL.
10-room dwelling, two baths, steam heat, combination fixtures, hardwood floors.
Lot 57x213.
Price $10,000.

4518 COOK AV.
9-room dwelling, bath, furnace; easy terms.
Lot 35x142.
Price $6000.
No reasonable offers refused.

Rutledge & Kilpatrick Realty Co.
717 CHESTNUT ST.

A Corporation Liquidating

Must sell well-built and modern
5 AND 6 ROOM FLAT
With bath and separate furnaces.
NO. 2722 HENRIETTA ST.
All street and alley improvements made. Also nice, large brick stable.
OPEN TODAY.
Worth $5750, will take $4500.
ANY REASONABLE TERMS.
AIPLE & HEMMELMANN

SALE OR EXCHANGE

2248 Bernays; 7-room dwelling; bath, etc.; lot 35x137; deed of trust $2150; want vacant lot, city or country, for equity.
4663-65 Evans av.; double 4-room flat; baths and furnace; rent $864 year; price $7500; want single flat, small house or vacant lot.
DOUGHERTY BROS., 818 Chestnut st.

Financial

Solid agate 15c line, except money wanted, real estate loans, 10c line; minimum 2 lines.

MONEY WANTED

LET me lend your idle money on Texas black land mortgages; 6 or 7 per cent interest guaranteed; gilt-edge investment. For further particulars address L. C. Clifton, McKinney, Tex. (c8)

FIRST DEEDS OF TRUST.
For sale, $900, $1000, $1750, $3500, $6000, $7500, all 3 years at 6 per cent; $1800 at 5½ per cent; with perfect title, fire and tornado insurance.
KORTE-RUST REALTY CO., 816 Chestnut. (c5)

MONEY WANTED

FIRST-CLASS LOANS ON REAL ESTATE, FOR SALE
Send for our list of 6 per cent loans on improved property; perfect title, plenty of insurance.
HAYDEL REALTY CO.
Established in 1840.
Main 269. Central 894. 109 N. 7th. (c5)

LOANS ON REAL ESTATE

I MAKE all kinds of real estate loans; no delay; cheapest rates in city; good loans, 5 per cent; small loans a specialty. See me first. FRANK L. DITTMEIER, 608 Chestnut. (c15)

MONEY TO LOAN—$1400; on good city property.
A. E. KATTLEMAN REALTY CO., 5821 Easton. (c80)

MONEY TO LOAN
On real estate; reasonable rates; also monthly payments; $200 upward.
JOHN MAGUIRE REAL ESTATE CO., 815 Chestnut st. (c5)

MONEY TO LOAN
IN ANY SUM AT
LOWEST RATE OF INTEREST.
NIEMANN & WEBER,
703 Chestnut St.

LOANS ON PERSONAL PROPERTY

MONEY advanced salaried people, without security; no delay, no publicity. Room 32, 119 N. 7th st. (c14)

MONEY advanced on salaries; strictly confidential; easy payments. United Finance Co., 705 Olive st., room 729. (c14)

FOR A PRIVATE LOAN SEE UNION CREDIT CO., 402 HOLLAND BLDG., 211 N. 7TH ST. (c8)

MONEY FOR LOAN SHARK VICTIMS And salaried people; 6 per cent a year. Industrial Loan Co., 8th and Chestnut. (c14)

MONEY FOR SALARIED PEOPLE
And others, upon their own names; cheap rates; easy payments, confidential. D. H. TOLMAN, room 501, 509 Chestnut st. (c8)

EAST ST. LOUIS LOAN CO.
Loans on furniture in East St. Louis and Granite City. 412 Missouri, room 204. (c14)

QUICK MONEY
Salaried people can get it; my rates the best and most private in the city. Call on Cox. Co., 323-324 Chemical Bldg. (c8)

WHEN YOU BORROW MONEY
You naturally want it quickly and confidentially. You want to feel that you are dealing with a company who will consider your interests, give you every advantage and extend the utmost courtesy and consideration at all times. This service has pleased many others and is sure to please you.
PEOPLE'S BROKERAGE CO.,
800 OLIVE ST., ROOM 6.
SECOND FLOOR. KIN. CENTRAL 690. (c8)

BORROW FROM US
BECAUSE
If we can't convince you that our rates are reasonable, considering expense, risk, etc., our terms easy, our methods of doing business and our treatment of you fair, square and above board all the way through, we don't want to make you a loan; we care nothing about security; all we ask is that you can make a small weekly or monthly payment without hardship to yourself. Investigate. It won't cost you anything to satisfy yourself. Call, write or phone Central 3488. Money at once. CITY BROKERAGE CO.,
214 N. SIXTH ST.,
ROOM 307 COMMERCIAL BLDG. (c14)

PROVIDENT LOAN SOCIETY
Loans on Household Goods.
$50 for 10 months; total cost $7.
$75 for 10 months; total cost $9.25.
$100 for 10 months, total cost $12.50.
Other amounts in proportion. There are no other charges of any character.
1185 OLIVE ST. C. M. KELLY, Mgr. (c14)

Musical

Solid agate, 10c line; minimum 20c.

MUSICAL INSTRUCTION

RAGTIME or vaudeville piano playing taught in 20 lessons; book sent free. Christensen School, Odeon Bldg., 1040 N. Grand. (c8)

TUNING AND REPAIRING

ALL piano tuning, $1.50; first-class tuner and repairer; 25 years' experience. H. Kautz, 2529 S. Jefferson. Phone Sidney 2631. Victor 2576L. (c14)

EXPERT piano tuning, $2; work guaranteed; free estimates given on repair work; repairing of player-pianos specialty; best references. M. Fellman, 2718 Park. Phone Victor 4621L. Grand 3900. (c15)

MUSICAL EMPLOYMENT

MUSICIANS—Nonunion; at once, all instruments. 2303 Bacon st. Fred Maier, pianist. (7)

FOR SALE AND WANTED

MARRIAGE LICENSES.

Jna Lewandowski	[illegible]
Anna Dominczyk	[illegible]
John Spiegelhauer	214 [illegible]
Mrs. Dora Daly	214 [illegible]
Aug. Moehle	123 East [illegible]
Bertha Henke	Hoffman, Ill
August C. Langelle	2834 Missouri
Ida Beismann	149 President
John Sieber	[illegible] Geyer
Maria Fohr	[illegible] Bismarck
Wm. Riechmann	1124 Newstead
Amelia Brieschke	Hermann, Mo
John M. Ameis	2708 Gravois
Carrie M. Wekenborg	5305 Odell
Dave Copperskith	720 S. 6th
Bessie Feldman	1221 N. 12th
Asa Andrew Gowdy	2927 St. Vincent
Bertha Achinger	2927 St. Vincent
Henry Louis Nauert	7119A S. Broadway
Caroline Hartig	2851 Neosho
Edmund Zeman	2233 Gravois
Marie Bucker	4366 Tholozan
Louis A. Engel	2323 Cass
Laura A. Donnelly	2536 Warren
Herbert A. Snedeker	E. St. Louis, Ill
Elizabeth Creighton	400 S. 12th
Leigh M. McCormick	4476 Evans
Emma M. Janssen	5968 Theodosia
Stephen Preston	3412 La Salle
Mrs. Vivian A. Rochon	Kansas City, Mo
Tom Burns	7800 Virginia
Margaret Casanover	8501 Minnesota
Henry J. Humm	3406 Meramec
Tillie Winkler	3236 Oregon
Fred Robert Barker	2645 Lawton
Mrs. Lizzie May Kilgore	2645 Lawton
Anthony H. Eckelkamp	Mosselle, Mo
Veronica Breitenbach	Mosselle, Mo
Arthur Walker	1127 N. 12th
Mrs. Irene Swan	1127 N. 12th
Joseph E. Straubinger	Belleville, Ill
Mrs. Bertha M. Harrer	2426 S. 3d
Charles Taylor Rees	Farmer City, Ill
Winnie Milton	Farmer City, Ill
Sanford Jones	3108 Market
Mrs. Lena Gill	3108 Market

Solid Gold Wedding Rings, $3 to $25. JACCARD'S, Broadway, cor. Locust.

BIRTHS RECORDED.

S. and I. Ladinsky, 2830 Gamble; girl.
E. and H. Blomenkamp, 7309 Esplanade; girl.
A. and J. Moszczicki, 1521 N. 8th; girl.
J. and K. Michalka, 1308½ N. 8th; girl.
M. and M. Nowak, 1324 N. 20th; girl.
M. and K. Schaumburg, 2216 Victor; girl.
C. and K. Baonhorn, 1928 Sullivan; girl.
J. and J. Barry, 2227 Calvary; girl.
E. and E. Rinearson, 3957 Westminster; girl.
E. and F. Wagner, 4552A Laclede; girl.
O. and R. Krone, 3943 S. Compton; girl.
L. and F. Josifko, 3831A Market; girl.
W. and M. Diedrich, 1105 Gano; girl.
V. and J. Bonmarito, 715 Carr; girl.
F. and I. Morrison, 711 Russell; girl.
C. and E. O'Donnell, 512 S. Jefferson; girl.
J. and E. Majtas, 1804 S 10th; girl.
G. and R. Larenzen, 1475 Blackstone; girl.
L. and E. Brown, 5727 Theodosia; girl.
P. and L. Schultz, 914 Marion; girl.
W. and E. Rhoades, 3027 Rutger; boy.
F. and M. Schiavo, 4372 Finney; boy.
L. and E. Ravenscraft, 4289 Cozens; boy.
O. and C. Winkelman, 708 Cass; boy.
S. and K. Kucjekczek, 912 Cass; boy.
M. and B. Bennett, 1396 Montclair; boy.
J. and R. Lionberger, 6011 Kingsbury; boy.
J. and L. Bell, 2334 Tower Grove; boy.
J. and F. Rowse, Ontario; boy.
E. and E. Reoehlk, 3850 Westminster; boy.
J. and M. Sheppard, 3510 Lindell; boy.
J. and E. Komoreck, 1881 N. 11th; boy.
J. and J. Barich, 1434 Delmar; boy.
B. and L. Birenbaum, 1411 Glasgow; boy.
J. and R. Kriettel, 3832A Virginia; boy.
J. and M. Quatman, 3682 Folsom; boy.
F. and L. Meyer, 5742 Roosevelt; boy.
A. and E. Cappola, 1022 N. 10th; boy.

MUSICAL
FOR SALE AND WANTED

Here are some real bargains in high-grade Pianos that have been used. They are in excellent condition. Some of them show no evidence of usage. Most of them are mahogany instruments. The cases are in excellent condition and the tone like new. Stool and scarf included with each and all. For sale on very low payments. Our ten-year guarantee goes on all of them.

Steinway - $150
Chickering - 115
Gabler - - 60
Kimball - - 50
Estey - - 90
Gabler - - 135
Story & Clark, 75
Lindeman - 145
Mendelssohn, 135
Fischer - - 125
Decker Bros. 125
Decker Bros. 80
Gilbert - - 70

Every one of these Pianos are on our floor for sale as advertised. They are all uprights.

Conroy Piano Co.
1100 OLIVE ST. (c8)

PIANO—For sale; Mehlin upright, $300, mahogany, nearly new; original price $450; this is your opportunity to make $150. WURLITZER'S, 1109 Olive st. (c)

PLAYER-PIANO—Standard make; fine tone; bench, free library and scarf. For a few days only, $245. AEOLIAN HALL, 1004 Olive st. (c8)

PLAYER-PIANO—For sale; new, 88-note, library; stool, bench and scarf, $245; was $600. WURLITZER'S, 1109 Olive st. (c)

FREE MUSIC—Send name and address and the song, "In the Valley Where the Violets Grow," will be mailed free. O. K. Houck Piano Co., Memphis, Tenn. (8)

$365 BUYS mahogany player-piano; cost $700 new; music free for 1 year; stool, bench, scarf; easy terms. THE PIANO EXCHANGE, 1009 Pine st. (c6)

PIANO—For sale; widow needs immediate cash, must sacrifice $485 standard Eastern made upright mahogany piano very cheap for cash. 1707 Oregon.

PIANO—For sale, Schirmer cabinet grand, mahogany case, slightly used, original price $400, now $98. May, Stern & Co., 12th and Olive. (c6)

PIANO—I must leave St. Louis for my health, will store my player-piano with a reliable family; reference required; state possibilities of purchasing same if I do not return. Box F-22, Post-Dispatch.

GET our prices of used pianos coming from St. Louis' best homes in exchange for new APOLLO player-pianos, CHICKERING grand pianos and KIMBALL player-pianos.
KIESELHORST PIANO CO., Established 1879. 1007 Olive st. (c14)

PEOPLE who do not live in St. Louis who wish to buy a slightly used piano at a reduced price should write to us for our list of bargains; we always have on hand several high-grade standard pianos that have come to us in exchange for player-pianos that we will sell at very low prices in order to move them quickly; right now we have a great number of those, ranging in price from $50 up; write us and we will send you a list of them. We will ship you a piano on 30 days' free trial; stool, scarf included; you can pay us for it on the monthly payment plan if you wish.
CONROY PIANO CO., 1100 Olive st., St. Louis, Mo. (c14)

FRANK STELL BEST PLACE
To buy pianos and player-pianos; terms to suit; no interest. Lester pianos and player-pianos are best. 1414 N. 16th st. (c8)

TALKING MACHINES

VICTROLA cabinets, mahogany and oak, at half price; graphanola in mahogany and massive, at less than half; Edison phonographs at one-third their value; big bargains this week. THE PIANO EXCHANGE, 1009 Pine st. (c6)

POST-DISPATCH'S DAILY RECORD OF MARKETS AND FINANCE

STOCKS MEET SELLING AFTER EARLY ADVANCE

Closing Prices Show Small Irregular Losses; Berlin Market Strong.

BANK FORECAST IS GOOD

Currency Movements Indicate Cash Gain of $10,000,000 for the Week.

American Stocks are Higher on the London Market.

LONDON, May 2.—The strength in Wall street yesterday and the absence of unfavorable developments in the Balkans caused a cheerful and higher opening on the Stock Exchange today. Later the market was helped by good Berlin and Paris advices, and all sections participated in the improvement. Although below the best in some instances, owing to profit-taking, the market closed steady. Copper shares were strong features. The settlement was concluded without trouble and consols gained an ¼. American securities opened steady and a fraction higher. The list improved under the lead of Union Pacific during the forenoon. Wall street selling followed and values sagged, but prices hardened again in the late trading and the market closed steady.

By Leased Wire From the New York Bureau of the Post-Dispatch.

NEW YORK, May 2.—The Evening Post, in its copyrighted financial review today, says:

"Perhaps the reason for the hesitant attitude of the New York market today, was the fact that the European Stock Exchanges, re-opening after yesterday's holiday, did not display unbounded enthusiasm. All of them advanced, and the early dispatches from Berlin told of some rather striking gains, but a tone of moderation and restraint characterized the later cables, and moreover, some influence seemed at work on the dispatches from Vienna and Montenegro, which threw obvious contradictions into the reports of the diplomatic situation.

"All this made for hesitation and encouraged some realizing sales by yesterday's professional buyers here.

Money Market Easy.

"An easier tone in the money market resulted from the increased inflow of currency from out-of-town banks. It was evident that the reduced requirements from borrowers on speculative collateral had enabled the banks to make larger advances to merchants.

"The result was that a good many banks purchased paper put out by the high-grade mercantile concerns.

"A feature of interest was the changed attitude of various lenders with reference to lending a considerable proportion of their loanable funds in loans running five and six months.

"A good many such transactions were put through and it was evident that the fresh issues of corporation notes at prices showing an investment return of 6 per cent were attracting support from lending institutions, which were no longer able to secure such an income from funds loaned on call or on time.

"The bond market was somewhat firmer, and while no broad inquiry developed for contracts covering the future delivery of the new city 4½ per cent bonds, such trading as took place was at a price level fractionally above that of two days ago.

"Forecasts of the bank statement were suggestive of a considerable addition to cash holdings, the net gain in currency during the week standing at about $10,000,000, as against $3,500,000 a week ago.

'Deducting $1,000,000 for gold coin shipped to Canada, the banks ought to show tomorrow, a net cash gain of $9,000,000 from all sources.

"The effect of such a gain in strengthening the surplus may be more or less offset by the change in the loan item brought about by the financing of the week.'

The Foreign Outlook.

"The real drift of events in the Balkan complication is plain enough on the surface of things. The King of Montenegro unless all signs fail is yielding to the Powers, but like a sharp business-like King, and holding off for the best attainable compensation for relinquishing his Albanian prize. But recent experiences hve got on financial Europe's nerves and it will not believe things until it sees them.

"Most of the low prices were made in the last hour, when the market became distinctly weak and many of the active stocks sold fractionally below yesterday.

"On this decline trading became extremely dull, and it was evident that speculators were not inclined to do anything in a waiting market.

"At no time during the day was there real pressure to sell, and for intervals during the earlier trading the market evinced some firmness.

"Price changes for the day were relatively unimportant. Most of the interest centered upon the movement of the first hour, when Reading, Amalgamated Copper and a few of the other active stocks were rather heavily traded in.

"The weekly statement of the Bank of France showed some striking changes, with $27,725,000 increase in circulation, $32,305,000 expansion in loans and a cash loss of $1,580,000.

"This brings the bank's cash holdings to within $400,000 of the low level at the close of March, although since, these loans have been reduced $15,320,000 and circulation $21,600,000.

Sugar Market Steady.

NEW YORK, May 2.—Raw sugar steady; Muscovado, 2.86@2.89c; centrifugal, 3.36@3.39c; molasses, 2.61@2.64c; refined steady.

Hog Prices Easier.

CHICAGO, May 2.—Falling off in shipping demand and quieting of speculative activity lowered hog prices today. Receipts were too liberal for the urgent needs of buyers. A small run held cattle prices steady. Steers picked up a little. Sheep receipts were moderate and prices ruled steady.

BURIAL PERMITS.

J. Lester Lazon, 8, 2332 Plover; pneumonia.
Aloysia Soltoncity, 3, 1408 Buchanan; diphtheria.
Joseph Eikelmann, 53, 3622A Lucky; heart disease.
Mary Moore, 74, 2801 Gravois; heart disease.
A. P. Chisholm, 74, 5653 Cabanne; asthma.
G. A. Hanimelmann, 55, 2004 Gravois; phthisis.
M. Sauerbrunn, 27, 3635 Minnesota; phthisis.
Hubert H. Bunting, 3, 1714 S. Broadway; phthisis.
Caroline Kelle, 45, 1810 Knapp; pneumonia.
Emma Hoegel, 54, 3373 Delmar; apoplexy.
A. J. Haley, 75, 1228 Blair; pneumonia.
H. Crawford, 61, 2632 Morgan; carcinoma.
R. Hill, 48, 1517 Chestnut; heart disease.
G. M. Bathe, 29, 3112A Lismore; phthisis.
Stephan Kaman, 5, 1300 Calhoun; heart disease.
D. Casserly, 85, 5355 Garfield; heart disease.
Frederick Fries, 35, 2317 Olive; accident.
M. Church, 45, 805 Boyle; heart disease.
William H. Luistroth, 6, 2519A Prairie; accident. mobile.
E. M. T. Kirk, 42, 1220 Victor; cancer.
F. J. McGrath, 50, 4228 Shaw; pneumonia.
R. W. Tanner, 10, 5625 Grace; enteritis.
L. P. Abel, 81, 7804 Virginia; pneumonia.
M. Walk, 77, 4349A Easton; carcinoma.

Cigar special, 10c La Preferencia for 5c, Saturday. Johnson Bros. Drug Co.

NEW YORK STOCK QUOTATIONS.

Reported daily for the Post-Dispatch by G. H. Walker & Co., 307 N. 4th Street. NEW YORK, May 2.

STOCKS.	Open.	High.	Low.	Close.
American Can common	32½	33¼	32¼	32⅝
American Can preferred	92⅛	92⅞	92⅛	92⅞
Amalgamated Copper	73½	74	72⅞	73
Am. Car and Foundry Co. common	49	49¼	48½	48½
Am. Car and Foundry Co. preferred	114¾	.....	.....	114¾
American Cotton Oil	44½	44⅛	43¾	43¾
American Locomotive common	34	.....	.....	34
American Smelter common	67⅜	67⅜	66½	66⅝
American Beet Sugar	29½	.....	.....	29½
American Sugar	111	.....	.....	111
American Ice	23½	24⅛	23½	24
American Telephone	128½	128⅞	128½	128⅞
American Tobacco	227	227	226⅞	226⅞
Anaconda Copper	37⅛	37⅜	37	37
Atchison common	99⅛	99⅛	99	99⅛
Atlantic Coast Line	121	.....	.....	121
Brooklyn Rapid Transit	89	89¾	89	89⅛
Baltimore & Ohio	98½	98½	98⅜	98⅜
Canadian Pacific	240	240⅝	238½	239½
Central Leather common	22⅞	23⅝	22⅞	23
Chi., Mil. & St. P. com.	106⅛	107⅛	106¼	106½
Chicago Great Western	14¼	.....	.....	14¼
Chino Copper	39⅜	39⅝	39¼	39⅝
Colorado Fuel and Iron	31⅝	31⅝	31½	31½
Consolidated Gas	129⅛	.....	.....	129⅛
Corn P. Ref. com	10⅜	.....	.....	10⅜
Chesapeake & Ohio	64¾	65⅛	63⅞	64⅛
Erie common	28¼	28⅝	28¼	28½
Erie first preferred	43¼	44⅛	43⅝	44
General Electric	138½	139	138½	139
Great Northern preferred	126⅝	126⅞	126⅜	126⅜
Illinois Central	114⅛	114⅛	112¼	112⅜
Interboro Metropolitan common	14¾	14⅞	14½	14½
Interboro Metropolitan preferred	51⅛	51⅞	51	51¼
International Harvester	102	102	101½	101½
Kansas City Southern preferred	59¾	.....	.....	59¾
Louisville & Nashville	131½	131½	131	131
Lehigh Valley Railway	154½	155	154	154
Liggett & Myers	215	.....	.....	215
Mexican Petro.	66¼	66¾	65½	65¾
M., K. & T. common	23¼	23½	22⅞	23
Missouri Pacific	34⅞	35⅛	34¾	35
M., St. P. & S. S. M.	132⅝	132⅝	132¼	132¼
Miami Copper	23	.....	.....	23
Nevada Cons.	17	.....	.....	17
North Pacific	114⅛	114¾	114	114
New York Central	101⅞	101⅞	101¼	101¼
New York & New Haven	105½	106	103	104
N. Y., O. & W.	30	30	29½	29½
N. & W.	105⅛	105⅛	105	105
Pennsylvania	114⅜	114⅝	114¼	114⅝
Pittsburg Coal preferred	80	.....	.....	80
Ray Consolidated	18	18¼	17¾	18
Rep. I & S. common	23	.....	.....	23
Rep. I. & S. preferred	82⅞	.....	.....	82⅞
Reading common	160⅝	161½	160¼	160¾
Rock Island common	19¼	19¼	19	19¼
Rock Island preferred	31¼	31¾	31¼	31½
Southern Pacific	98	98¼	97¼	97¼
Southern Railway common	24¾	24¾	24⅝	24⅝
St. Louis & San Francisco	13	.....	.....	13
St. Louis & San Francisco 2d preferred	20¾	20¾	20½	20½
Tennessee Copper	34¾	34¾	34½	34½
Third Avenue	34	.....	.....	34
Union Pacific common	149⅜	149⅞	148⅝	148⅞
U. S. Rubber	62¾	64	62¾	63⅛
United States Steel common	60⅜	60⅞	60⅛	60⅜
United States Steel preferred	107¾	.....	.....	107¾
Utah Copper	50⅝	51	50⅜	50⅞
Virginia-C. C. C.	33	33½	29½	29½
Wabash common	3	.....	.....	3
Westinghouse	61¾	61⅞	61¾	61¾
Woolworth common	90½	.....	.....	90½
Western Union	65½	.....	.....	65½
Bethlehem Steel common	33	33	32¾	32¾
California Petroleum	41½	41⅝	41¼	41¼
Rumely common	30½	30½	29½	29½
Rumely preferred	60⅛	61	58	58

Sales to 2 p. m., 217,300 shares.

NO DEMAND IN LOCAL MARKET FOR SECURITIES

Sales Are Small on Most Issues; Price Range Is Steady.

ST. LOUIS CLEARING HOUSE STATEMENT.

	Clearings.	Balances.
Today	$13,892,959	$1,073,231
Last week	12,712,907	1,153,850
Increase	$1,180,052	*$80,619

*Decrease.

Trading was at a standstill in the early speculation on the local Stock Exchange Friday, only a few issues being brought into the active list. The price range showed no wide variations from the preceding quotations.

United Railways preferred was wanted at $35, with offers at $35.75, and the common had $11 bid and offers at $12. The 4s were offered at $72, without bids.

The demand in the bank and trust list was limited and buyers and sellers were rather far apart on the quotations established. The miscellaneous list also was quiet. Bonds were irregular in the face of a light investment demand.

National Bank of Commerce sold at $147 at the second session. Other issues were quiet.

Local Money Market.

Rates have shown an easier tendency, although they have been shaded only on the best names. Well-known houses have paid 5½ per cent for their accommodations, where lesser lights have been satisfied to be able to fill their needs at 6 per cent. There has been an ample supply of money for all practical purposes, and the bankers here are still showing ample margins over all legal reserve requirements.

The future is still an unsolved problem, and it is practically impossible to tell what will happen from one week to the next. Much depends upon New York and Chicago for the needs of the local market are well known, and the conditions can be easily adjusted here if necessary.

ST. LOUIS, April 30.

ST. LOUIS STOCK QUOTATIONS.

	Bid.	Asked.
MORNING SESSION.		
Boatmen's Bank	.....	220
Mechanics-American Nat.	278	281
Merchants-Laclede Nat.	.....	304
Nat. Bank of Commerce	145	147
State National Bank	202	.....
Third National Bank	.....	256
Commonwealth Trust	90½	.....
Mercantile Trust	330	334
Mississippi Valley Trust	.....	295
St. Louis Union Trust	.....	472¼
Title Guaranty Trust	70	.....
United Railways com.	11	11¼
do pfd.	35	35¾
do 4s	.....	72
St. L. & Sub'n 1st 5s	100¾	.....
do Gen'ls 5s	83¼	83½
Compton Heights 6s	100	.....
Taylor Av. 6s	100	.....
Union Depot 6s	.....	104
Laclede Gas 5s	101	102
Missouri Edison 5s	.....	100
Kinloch Telephone 6s	104	.....
Kinloch L. D. Tel. stock	.....	118
K. C. Home Tel. 5s	.....	91¼
do 5s ($100)	93	93¼
Louisville Home Co.	.....	108
Ely-Walker D. G., 2d pfd.	.....	80
Hydraulic Press Brick com.	30	.....
Mermod-Jaccard & Co. pfd.	.....	85¼
National Candy, 1st pfd.	102	103
Nat. Candy, 2d pfd.	.....	76
Nat. Candy common	9	10
Union Sand and Material	75	76
International Shoe com.	96¼	97
do pfd.	102	.....
General Roof common	71	.....
American Bakery 6s	.....	104
St. L. Brewing Ass'n 6s	98¼	.....
City of St. L., 4s (1929)	99½	.....
do (1928)	99½	.....

BETWEEN SESSIONS.
7 Boatmen's Bank, 214.
MORNING SESSION.
$100 K. C. Home Tel. 5s, 93¼.
$1000 St. Louis 4s (1929), 99½.

ST. LOUIS STOCK QUOTATION. MAY 2, 1913—AFTERNOON SESSION.

	Bid.	Asked.
Boatmen's Bank	.....	220
Mechanics-American Nat.	278	.....
Nat. Bank of Commerce	.....	147½
State National Bank	204	206
Third National Bank	.....	256
Commonwealth Trust	90½	.....
Mercantile Trust	.....	334
Mississippi Valley Trust	.....	295
St. Louis Union Trust	.....	473
Title Guaranty Trust	70	.....
United Railways pfd.	35¼	.....
do 4s	.....	72
St. L. & Sub. gen. 5s	83	.....
Compton Heights 6s	100	.....
Taylor Av. 6s	100	.....
Union Depot 6s	.....	104
Laclede Gas 5s	101	102
Missouri Edison 5s	99¾	.....
Kinloch Telephone 6s	.....	118
K. C. Home Tel. 5s	90	91¼
Louisville Home Tel. Co.	.....	108
Consolidated Coal	.....	20
Ely-Walker D. G. 2d pfd.	.....	80
Hyd. Press Brick pfd.	80	.....
National Candy 1st pfd.	.....	108
do 2d pfd.	.....	76
do com.	9	10
Union Sand and Material	74½	.....
International Shoe com.	96½	.....
General Roof com.	72	.....
American Bakery 6s	.....	104
St. Louis Brew. Assn. 6s	98½	.....

BETWEEN SESSION.
6 International Shoe common at 97.
1 International Shoe common at 97.
AFTERNOON SESSION.
1 National Bank of Commerce at 147.
1 National Bank of Commerce at 147.
1 National Bank of Commerce at 147.
1 National Bank of Commerce at 147.
1 National Bank of Commerce at 147.
1 National Bank of Commerce at 147.
$500 K. C. Home Tel. 5s at 91.
$1000 Missouri Edison 5s at 99¾.

COTTON MARKET SHOWS UNCERTAIN PRICE TREND

NEW YORK, May 2.—Cotton opened steady at an advance of 2 points to a decline of 4 points. Cables were better than due, but there was considerable Liverpool selling here and the sharp rally from the low level recently seemed sufficient to attract a renewal of local bear pressure in view of continued favorable weather, somewhat more favorable European political news and a private report placing the increased acreage at 4.7 per cent.

On the other hand there was continued covering as well as further support from reactionists, and after selling about 2 to 5 points net lower, the market rallied to about the closing figures of last night.

After showing a net loss of from 10 to 17 points, the market steadied up 3 or 4 points from the lowest during the early afternoon, on renewed covering and rather more favorable week-end figures than had been expected. The close was irregular.

Cotton: Spot closed quiet; middling uplands, 11.85c; middling gulf, 12.10c. Sales, 2305 bales.

NEW YORK FUTURE CLOSE.

	Closing Yesterday.	High.	Low.	Close.
Jan.	11.03@04	11.04	10.91	10.94@95
March	11.11@12	11.12	11.12	11.03@04
May	11.57	11.59	11.40	11.41@42
June	11.59@61			11.46@48
July	11.63@64	11.65	11.51	11.51@52
Aug.	11.41@42	11.41	11.27	11.29@30
Sept	11.10@12	11.10	11.08	11.01@03
Oct	11.04@05	11.06	10.92	10.95
Dec	11.06@07	11.08	10.94	10.96@97

St. Louis—Tone of market; steady and unchanged. Sales, none. Ordinary, 9⅜c; good ordinary, 10⅜c; low middling, 11⅜c; middling 12¼c; good middling, 12⅝c; middling fair, 13c. Tinges, ¼c to 1c off from white.

LIVERPOOL, May 2.—Cotton: Spot in fair demand. Prices firm. Middling fair, 7.26d; good middling, 6.92d; middling, 6.72d; low middling, 6.58d; good ordinary, 6.24d; ordinary, 5.90d. Sales, 10,000, including 1000 for speculation and export and 9100 American Receipts, 18,000, including 17,200 American. Futures opened firm and closed barely steady.

LIVERPOOL, May 2.—The following are the weekly cotton statistics: Imports, all kinds, 80,000 bales; imports, American, 66,000; stock, all kinds, 1,168,000; stock, American, 978,000. American forwarded, 75,000. Total exports, 10,200.

LIVESTOCK.

NATIONAL STOCKYARDS, Ill., May 2.—Comparative receipts table:

	Today.	Week Ago.	Year Ago.
Cattle	1,000	550	465
Hogs	7,000	6,000	7,766
Sheep	3,000	2,500	1,164
Horses and mules	100	100	150

NATIVE CATTLE—The run today in this division was very light, totaling only 200 head. No choice steers whatever were offered. Trade was active as long as the supply held out and prices held steady.

HEIFERS.					
1	770	$6 50	1	480	$6 50
COWS.					
5	1598	7 00	3	1100	6 50
1	850	6 50	2	900	5 50
1	1270	6 15	4	675	4 00
1	670	3 25	1	710	3 25
5	594	4 00			
BULLS.					
1	660	6 25	1	620	5 50
CALVES AND YEARLINGS.					
6	143	10 00	2	165	9 75
1	90	10 00	9	136	9 75
1	100	9 50	1	320	7 75
1	240	8 50	3	103	8 00
3	183	4 50			

SOUTHERN CATTLE—On the Southern division fully 800 head arrived, mostly grass steers from South Texas. They were rather slow sale buyers being a little bearish with the week end so close at hand. Prices ruled about 10c lower. Top was $7.60 with bulk of steer offerings moving at $6.70 to $7.35.

TEXAS AND OKLAHOMA CATTLE.

No.	Av.	Price	No.	Av.	Price.
STEERS.					
22	1163	$7 60	213	963	$7 35
253	971	7 10	365	881	6 75
50	778	6 70			

MISSISSIPPI CATTLE.

HEIFERS.					
32	551	5 30	2	320	4 50
COWS.					
14	555	5 25	8	513	4 00
CALVES AND YEARLINGS.					
1	190	5 00	13	271	4 50
1	200	4 50	3	283	4 00
4	245	4 50			

HOGS—There was but a moderate supply received but still prices were on a 5c lower basis early and 10c lower later in the day. The top was $8.60 for a good many loads, while the bulk of the hogs went at $8.40@8.55. Shippers and city butchers purchased the best light and medium hogs at $8.50 and upwards, while the best mixed brought $8.40@8.50, and the fair mixed $8@8.35. Stags sold at $8@8.25, and rough sows, $7.75@8. Best grade of lights weighing less than 165 lbs. sold at $8.25@8.50; fair kinds, $7.65@8; best pigs, under 125 lbs., $8@8.25; medium grades, $7.35@7.90, and the fair kinds, $6.50@7.25.

MIXED PACKERS AND HEAVY.

No.	Av.	Dock.	Price.	No.	Av.	Dock.	Price.
39	251		$8 50	72	268		$8 45
41	239		8 40	28	246	40.	8 40
10	227		8 30	28	311	80.	8 25
BUTCHERS AND SHIPPERS.							
82	178		8 60	42	202	40.	8 60
41	205		8 60	69	170	120.	8 60
91	168	80.	8 60	76	170		8 60
154	213		8 55	50	196		8 55
79	211	80.	8 55	76	200		8 55
81	186		8 50	67	189		8 50
78	206		8 50	65	196	80.	8 50

SHEEP—With a good supply on sale, the market was active and prices steady to a shade stronger. Best clipped lambs went at $7.65@8; springers, $9.50@11; mutton sheep, $6.35@6.60; stockers, $4@5.50, and bucks, $5@5.25.

HORSES AND MULES—Things were rather quiet at the horse market today, as no auction was scheduled. A few of the local traders were seen looking around, but no active buying was staged.

Things look about the same in the mule trade this morning as yesterday, and the fore part of the week. There being no call for anything except big mules and miners.

LOWER CABLES CAUSE A DIP IN WHEAT MARKET

Foreign Markets Reflect Selling Over Chances for Peace in the Balkans—Corn and Oats Steady.

FRIDAY'S COMPARATIVE FUTURE QUOTATIONS.

Reported by the St. Louis Merchants' Exchange. ST. LOUIS, May 2.

	Opening.	High.	Low.	Close.	Close Thursday.	Close Last Year.
MAY WHEAT.						
St. Louis	91¾	91¾	91¼	91¼b	92¼@¾b	115
Chicago	91⅛@91	91¼	90½	91@91⅛a	91¼a	114⅞a
Kansas City	85	85⅜@½	85	85⅜@½b	85¼b	108a
Minneapolis	87⅝	87⅞	87¼	87⅜@⅞	88a	112¼
Toledo	105⅞	106	105⅞	106	106	117½
JULY WHEAT.						
St. Louis	89¼@89	89⅛@¼	88⅝	89¼@¼a	89⅝a	109⅞b
Chicago	91⅛@91	91⅜	90⅝		91⅜b	99⅞@111
New York	99¼@⅜	99⅜@½	99¼@¼	99⅜@½	99⅜b	
Kansas City	85¼@¼	85¼	84½	85¼a	85½@85¾	103⅝@¼a
Minneapolis	90¼@90	90¼@¼	89⅝	90¼b	90⅜b	112⅝
Toledo	93	93¼	92⅝	93¼	93½	116
SEPTEMBER WHEAT.						
St. Louis	88¼	89-¼b	88⅝@88¾a	89-¼b	89¼b	106¼a
Chicago	91@90¾	91¼@91¼	90⅝	91¼a	91⅜@91¼a	107⅝b
Kansas City	85¼	85¼@85¾	84⅝@84¾	85¼@85¾	85⅜@85¼	101a
Minneapolis	90⅞	91¼@91⅜	90⅝	91¼a	91⅜@91¼a	106¼a
Toledo	92⅝	93	92⅝	93	93¼	115½
MAY CORN.						
St. Louis	55¼	55¼-⅜b	55⅛	55⅛@55⅜b	55¼@55⅜a	82n
Chicago	55@54⅞	55¼@55¼	54⅞	55-¼b	55a	79¼
Kansas City	56	56	55⅞	⅞@56a	56b	78¾
JULY CORN.						
St. Louis	55⅜	55⅞	55⅛@55⅜a	55⅞	55⅜@55¼a	78⅛
Chicago	55⅜	56-¼	55⅞@55⅜	56b	56a	76⅝@¾a
Kansas City	55¼	55⅜@55½	55¼@55¼	55⅝a	55⅜b	76¼b
SEPTEMBER CORN.						
St. Louis	56	56¼b	56	56¼b	56¼a	74⅜
Chicago	56½@⅜	56⅜@⅝	56⅜	56⅝b	56¼@⅝a	74½@⅝a
Kansas City	55¼	55⅜@½b	55¼@¼	55⅝	55⅝b	71¼a
MAY OATS.						
St. Louis	34⅜	......	......	34⅜	34¼b	56¼n
Chicago	35⅜@¼	35⅛	35⅛	35⅛	35¼@⅜b	56⅛
JULY OATS.						
St. Louis	......	......	......	34¼b	34⅜a	52⅜a
Chicago	34¾-⅝-¾	35		¾@35a	34¾@⅞b	52⅝@⅞
SEPTEMBER OATS.						
St. Louis	34½	34½	34⅜a	34¼b	34½	43¼@¼a
Chicago	34¾-⅝-¾	35	34½	¾@35a	34⅞a	43⅝

MODERN MILLER.

Reports from the principal winter wheat growing states on the condition of the crop and the abandoned acreage on May 1, show there is a larger yield of winter wheat in prospect than was ever raised in this country before. The condition by states on May 1 was: Michigan 85, against 83 on April 1; Ohio 93, against 91; Indiana 93, against 91; Illinois 94, against 93; Missouri 95, against 93; Nebraska 94, against 92; Kansas 88, against 90; Oklahoma 95, against 94; Texas 86, against 88; Tennessee, 94, against 93; Kentucky 93, against 92. The average condition in the United States is estimated at 92 per cent. The abandoned acreage is: Michigan 17,000 acres; Ohio 118,000; Indiana 66,000; Illinois 46,000; Missouri 47,000; Nebraska 32,000; Kansas 354,000; Oklahoma 35,000; Texas 15,000; Tennessee 7000; Kentucky 15,000. The abandoned acreage in the United States is estimated at 973,000 acres. The prospective yield of the principal winter wheat states is: Ohio, 34,484,000 bu; Indiana, 39,952,000; Illinois, 42,187,000; Missouri, 39,381,000; Nebraska, 62,120,000; Kansas, 118,378,000; Oklahoma, 29,515,000.

Wheat futures broke Friday on lower cables backed by expectations of early peace in the Balkans. On the decline, however, the market met support and late prices were moer or less irregular.

Weather conditions were perfect for the new crop, but the trade said Kansas and the Southwest would need moisture in a few days. "Crop killers" also sent in some reports of bug damage.

Statistical news mostly was bullish, with light receipts at Winnipeg, but rather heavy in Minneapolis and Duluth.

Minneapolis wheat stocks decreased 700,000 bu for the week, while Argentine shipments for the same period totaled only 3,688,000 bu, against 4,3[illegible] bu last week and 5,392,000 bu last year.

Weakness in American cables yesterday, and private reports of very high promise for the American winter wheat, prompted realizing in Liverpool and that market opened ⅝d to ⅝d lower. Following the opening there was further selling and prices declined an additional ⅜d with the undertone weak. Argentine shipments were larger than expected, with a very poor inquiry for forward shipments and an apparent elimination of shorts. Indian shipments are expected to show a large increase and the political situation was less disturbing, with Consols steadier.

Liverpool corn opened unchanged and later declined to ¼d, with the pressure in plate on weakness in spot, larger plate shipments and increasing stocks in Argentine.

Liverpool wheat futures closed ¾d to ⅞d lower; corn, ⅛d to ¼d lower. Berlin wheat, ¼c lower; Budapest, 1c lower. Buenos Ayres wheat opened ¼c higher.

Argentine wheat shipments Jan. 1 to date: 80,344,000 bu; year ago, 44,161,000. Corn April 1 to date: 6,521,000; year ago, 2,746,000.

Estimated world's shipments, exclusive of North America, 8,000,000 bu against 9,448,000 last week and 9,472,000 last year.

Total primary wheat receipts were 567,000 bu, against 305,000 bu last year; shipments, 1,140,000 bu, against 582,000 bu last year. Corn receipts, 549,000 bu, against 594,000 bu last year; shipments, 369,000 bu, against 378,000 bu last year. Oats receipts, 524,000 bu, against 349,000 bu last year; shipments, 521,000 bu.

Minneapolis wheat cars were 157, against 162 last week, and 95 last year. Duluth had 87, against 75 and 8. Winnipeg, 123, against 166 and 465.

John Inglis wires from Enid, Ok.: "Northern Oklahoma condition much impaired by chinch bugs, which are now working extensively in wheat. Many fields spotting and losing color. While nothing suffering for moisture, rain needed quickly to check bugs. Oats growing rapidly, good stand and color. Wheat well advanced; rye headed out."

Corn futures were about steady, despite easier cables. Argentine shipments of 2,321,000 bu, against 1,988,000 bu last week, and 1,683,000 bu last year; good weather and moderate cash demands. Oats were about steady.

Clearances: Wheat, 516,000; flour, 20,000; corn, 155,000; oats, none. Wheat and flour, 606,000.

Bradstreet's exports showed:

	Wheat and Flour.	Corn.
This week	2,628,000	271,000
Last week	3,494,000	1,125,000
Last year	3,543,000	236,000
Two years ago	1,944,000	275,000

Shipments wheat and flour July 1 to date, 197,695,000, same period year ago, 136,824,000.

Shipments corn July 1 to date, 37,695,000; same period year ago, 32,611,000.

Chicago wheat cars were 54, corn 180, oats 140. Estimated Saturday: Wheat 34, corn 204, oats 160.

St. Louis—Cash wheat easy, despite moderate offers, and only 7 cars of soft winter in and not high grade. Trade light, as mills and outside buyers are well supplied with hard winter.

Cash corn ½c to 1c lower on mixed and yellow, but good demand at the decline. Inspections liberal and mostly No. 2, good quality. White steady and shippers took light offers.

Cash oats steady as dealers sought selections, but they were scarce and well held; otherwise only a limited market.

Quote No. 2 red wheat, $1@1.09; No. 3 red, $1@1.06; No. 4 red, 90c@$1; No. 2 hard, 92@93c; No. 3 hard, 90@91½c.

Quote No. 2 corn, 57½c; No. 3 corn, 56¼c; No. 4 corn, 55½c; No. 2 yellow, 57¾c; No. 3 yellow, 56½@57c; No. 4 yellow, 55½c; No. 2 white, 61c; No. 3 white, 59½c; No. 4 white, 55½c.

Quote No. 2 oats, 35c; No. 3 oats, 34c n; No. 4 oats, 33c n; No. 2 white, 37½c n; standard, 37c; No. 3 white, 35½@36c; No. 4 white, 34½c; No. 2 rye, 62c n.

Primary Receipts and Shipments

Reported by St. Louis Merchants' Exchange. ST. LOUIS, May 2.

	Wheat.	Corn.	Oats.
RECEIPTS.			
St. Louis	80,000	92,000	[illegible]
Chicago	45,000	183,000	[illegible]
Minneapolis	181,000	6,000	[illegible]
Kansas City	85,000	48,000	[illegible]
Milwaukee	24,000	8,000	[illegible]
Duluth	75,000	......	[illegible]
Omaha	94,000	72,000	[illegible]
Toledo	1,000	6,000	[illegible]
Peoria	2,000	80,000	[illegible]
Indianapolis	.....	41,000	[illegible]
Detroit	.....	4,000	[illegible]
Total primary	567,000	549,000	[illegible]
SHIPMENTS.			
St. Louis	133,000	40,000	[illegible]
Chicago	127,000	138,000	[illegible]
Minneapolis	105,000	6,000	[illegible]
Kansas City	58,000	18,000	[illegible]
Milwaukee	28,000	33,000	[illegible]
Duluth	632,000	......	[illegible]
Omaha	20,000	72,000	[illegible]
Toledo	10,000	18,000	[illegible]
Peoria	8,000	21,000	[illegible]
Indianapolis	.....	4,000	[illegible]
Total primary	1,140,000	369,000	[illegible]

Chicago Cash Grain.

CHICAGO, May 2.—Close Cash: Wheat—No. 2 red, $1.02@1.05; No. 3 red, [illegible] $1.01; No. 2 hard, 92@93c; No. 3 hard, 90@92c; No. 1 Northern, 92@93c; No. 2 Northern, 91@92c; No. 3 Northern, [illegible] 91c; No. 2 spring, 91@92c; No. 3 spring, 90@91c; No. 3 spring, 85@89c; velvet chaff, 88@92½c; durum, 94@98c. Corn—No. 2, 56@57¼c; No. 2 white, [illegible]; No. 2 yellow, 56¾@56¾c; No. 3, [illegible]; No. 3 white, 57@57¼c; No. 3 yellow, [illegible] @56c; No. 4, 54¼@55¼c; No. 4 white, 56@57c; No. 4 yellow, 54½@55¼c. Oats—No. 2 white, 36¾c; No. 3 white, 35@35¾c; No. 4 white, 33½@35c; standard, 36¾@36½c.

Rye—No. 2, 63@63½c. Barley, [illegible]. Timothy, $2.85@3.65. Clover, $17@22. Pork, $19.50. Lard, $10.90. Ribs, $11.25@11.87½.

New York Money.

NEW YORK, May 2.—Prime mercantile paper, 5@5½ per cent. Sterling exchange steady, with actual business in bankers' bills at 4.8675 for 60-day bills and at 4.8810 for demand. Commercial bills, 4.83. Bar silver, 60¼c. Mexican dollars, 48c. Government bonds steady. Railroad bonds irregular.

Money on call, steady, 2½@2¾; ruling rate, 2¼; closing bid, 2¼; offered at 2½. Time loans steady; 60 and 90 days, 4; six months, 4¼@4½.

NEW YORK BOND SALES

1,000	Atch. cv. 4s	at 99⅝
3,000	R. I. 4s	at 58¼
2,000	N. Y. City Ry. 4s	at 75
9,000	Atch. cv. 4s 1960	at 99
5,000	N. Y. City Ry. 5s	at 56¼
1,000	N. Y. City 4½s	at 101½
1,000	Int. Met. 4½s	at 75
1,000	St. P. Gen. w. i. 4½s	at 99⅝
1,000	C. B. & Q. 4s	at 94½
1,000	N. Y. City 3s 1954	at 82½
9,000	Marine 4½s	at 62½
2,000	Rubber 5s	at 102½
5,000	Frisco gen. 5s	at 77¾
4,000	Penn. cv. 3½s 1915	at 97
1,000	N. Y. City rfg. 4½s	at 101¼
2,000	Mo. Pac. 5s 1917	at 99
1,000	Union cv. 4s	at 90¾
3,000	Du Pont Pow. 4½s	at 70
3,000	P. Lor. 7s	at 120
5,000	Rdg. 4s	at 94⅝
2,000	Hide Leather 6s	at 100
10,000	Wabash 4s	at 57⅝
1,000	So. Ry. 5s	at 104½
5,000	So. Pac. cv. 4s	at 87⅞
10,000	Atchison cv 4s	at 99
10,000	Rock Island 4s	at 59
7,000	New York City Ry 5s	at 56⅝
5,000	Pacific T-T 5s	at 99
1,000	B. R. T. 4s	at 88¼
12,000	B. & O. cv pfd 4½s	at 92
1,000	Atchison 4s	at 92⅞
5,000	Reading 4s	at 94⅝
1,000	Distillers 5s	at 64
3,000	Denver rfd	at 77
1,000	Bethlehem steel 5s	at 96¼
1,000	Lake Shore 4s	at 90¼
1,000	Atchison 4s	at 93
5,000	St. Paul W. I. 4½s	at 99¼
5,000	Int. Met. 4½s	at 75¼
10,000	B. & O. cv r pfd 4½s	at 92
15,000	Atchison cv 5s	at 99½
5,000	N. Y. C Lake 3s	at 81
1,000	So. Pac. cv 4s	at 87⅝
3,000	Wabash 4s	at 58½
5,000	So. Pac. rfg 4s	at 89
6,000	Alton 3½s	at 55
2,000	Atchison 4s	at 93
1,000	Lake Shore 4s	at 91
2,000	St. P. cv. rfg. 4½s	at 101¾
5,000	Wabash pt. fct.	at 15¼
10,000	Ray Con. 6s	at 106½
5,000	Reading 4s	at 94¼
5,000	St. P. cv. 4½s	at 101⅝
1,000	Brook. Rapid Tran. 4s	at 88⅝
3,000	So. Pac. 4s	at 89⅝
3,000	B. & O. cv. r. pd. 4½s	at 92¼
6,000	C., B. & Q. 4s	at 94⅝
1,000	So. Pac. rf. 4s	at 89⅝
4,000	Penn. cv.	at 97½
2,000	Col. Sou. 4s	at 90¼
5,000	L. & N. 4s	at 94
1,000	Pac. T. & T. 5s	at 98¼
1,000	N. Y. City Ry. 5s	at 56⅝
1,000	N. Y. City 4¼s	at 101⅛
3,000	Rock Island rfd. 4s	at 84
3,000	Erie cv. b. 4s	at 69¼
4,000	Denver rfg.	at 77
2,000	Wabash 4s	at 58
3,000	Penn. 4s (1948)	at 99
5,000	Cen. Lake Shore 3½s	at 84
5,000	St. P. gen. w. i. 4½s	at 99¼
3,000	West. Elec. 5s	at 101¼
5,000	Rubber 6s	at 102¼
5,000	Del. Hud. cv. 4s	at 96¾
10,000	N. Y. City Ry. 5s	at 56½
5,000	Atch. cv. 5s	at 99⅝
4,000	Gen. Motor 4s	at 89¼
25,000	Atch. cv. 4s (1960)	at 98⅝
5,000	P. Lor. 5s	at 97
10,000	Ligg.-Myers 6s	at 97¼
2,000	N. Y. City 4½s	at 101¼
1,000	N. Y. City 4s (1959)	at 92⅝
3,000	Public Service of N. J. 5s	at 91¼
1,000	Int. Met. 4½s	at 75¼
10,000	So. Pac. cv. 4s	at 87¼
3,000	St. P. 4s	at 91¼
5,000	B. & O. 4s	at 92
2,000	St. P. 4s	at 91¼
5,000	N. Y. City Ry. 5s	at 56¼

Kansas City Livestock.

KANSAS CITY, Mo., May 2.—Cattle—Receipts 500, including 300 Southerns; strong; native steers, $7@8.75; southern steers, $6.25@8; Southern cows and heifers, $4.25@7.75; native cows, $4.50@8.50; stockers and feeders, $6.50@7.85; bulls, $5.75@7.50; calves, $6.50@10; Western steers, $6.75@8.25; Western cows, $4.50@7.25. Hogs—Receipts, 5000; 5c higher; bulk, $8.30@8.40; heavy, $8.25@8.35; packers and butchers, $8.30@8.42½; light, $8.35@8.45; pigs, $7.25@7.75. Sheep—Receipts, 7000; steady; muttons, $5@6.75; Colorado lambs, $7.25@8.60; range wethers and yearlings, $5.50@7.25; range ewes, $5@6.50.

Bank Clearings Lower.

NEW YORK, May 2.—Dun's Review tomorrow will say: Bank exchanges this week at all leading cities in the United States aggregate only $2,745,789,581, which contrasts with $3,208,381,648 in the same week last year, thus showing a contraction of 14.4 per cent.

A pronounced falling off appears at New York, that center reporting losses of 17.4 per cent. Marked irregularity also appears in the returns at outside cities, the majority of which report more or less decrease.

UNLISTED SECURITIES.

Reported by the Altheimer & Rawlings Inv. Co., 207 North Broadway. ST. LOUIS, May 2.

	Bid.	Asked.
Alaska Gold Mining	11¼	11¼
Am. Zinc, Lead and Smelting	24¾	25¼
Am. Tel. and Tel. Co. ctfs. (Guaranty Trust receipts)	124¼	128½
Brown Shoe Co. com	46	50
Doe Run Lead	60	65
Hart Shaffner & Marx com	20	35
Ind. Brew. Co. 6 pct. bonds	40	42
do pfd.	.....	8
Kaufman Dept. St. Co. com.	46	.....
Manhattan Shirt Co. com	.....	60
*May Dept. Stores Co. com.	68	73
St. Joseph Lead	7	7¼
St. L., R. M. & Pac. com.	30	35
do pfd.	50	54
*do bonds	77	79
Scruggs, V. & B. 1st pfd.	86	98
do 2d pfd.	75	80
Tele. Securities Co. (par $10)	7	8
Utah Sec. Corp. 6 pct. notes	82¼	83
do com.	18	18¾
Willys-Overland Co. com	56	63
Baden Bank	115	.....
Broadway Savings Trust	160	.....
Cass Av. Bank	200	.....
Central National Bank	.....	110
Grand Av. Bank	250	.....
Gravois Trust Co.	140	145
Ill. State Trust, E. St. Louis	.....	183
Mo.-Lincoln Trust Co.	14¼	15
Night and Day Bank	65	.....
Savings Trust Co.	115	.....
Union Station Bank	140	145
Wellston Trust (par val. $50)	55	60

*Listed on New York Stock Exchange.

PREFERRED STOCKS.

Reported by the Altheimer & Rawlings Inv. Co., 207 North Broadway.

Avery Co.	7	96	98
Brown Shoe Co.	7	87	92
Eisenstadt Mfg. Co.	7	106	.....
Emerson Brantingham Co.	7	85	90
Hart Schaffner & Marx	7	95½	97
Kaufman Dept. St. Co com.	7	96	.....
Kolb Bakery Co.	7	97	99
*Loveman, Joseph & Loeb	7	100	101
Manhattan Shirt Co.	7	98	102
**May Dept. Stores Co.	7	100	105
Willys-Overland Co.	7	85	93

*Purchasers are required to pay accrued interest from last dividend date.
**Listed on the N. Y. Stock Exchange.

DOMESTIC EXCHANGE

Frederick T. Thorburn, 600 La Salle Bldg., quotes domestic exchange: ST. LOUIS, May 2.

	Bid.	Asked.
New York	25c premium	30c premium
Chicago	10c premium	15c premium
Cincinnati	Par	10c premium
Louisville	25c discount	15c discount
New Orleans	10c discount	Par

CHICAGO PROVISIONS

	Open.	High.	Low.	Close.
PORK.				
May	$19.70	$19.70	$19.50	$19.50n
July	19.65	19.65	19.47	19.50b
Sept.	19.42	19.42	19.27	19.30b
LARD.				
May	10.95	10.95	10.87	10.87b
July	10.85	10.85	10.72	10.75b
Sept.	10.85	10.85	10.75	10.77a
RIBS.				
May	11.50	11.50	11.47	11.47b
July	11.05	11.05	10.95	10.97a
Sept.	10.87@85	10.87	10.77	10.77b

COTTON-SEED OIL—Winter white, 59c. do yellow, 58c; summer white, 57c; summer yellow, 56c; salad, 39c; cooking—white, 59c.

NEW YORK CURB CLOSE

Specially reported by G. H. Walker & Co., 307 North Fourth street. NEW YORK, May 2.

STOCKS.	Bid.	Asked.
Amn. Lt. and Traction com.	350	360
do pfd.	105	108
Alaska Gold	11	11¼
Lehigh Coal	210	225
Emerson-Brantingham com.	33	40
do pfd.	85	92
Cities Service com.	115	118
do pfd.	86	89
Greene Copper	6¼	6½
Havana Tobacco com	2	4
do pfd	8	10
Houston Oil com.	18	19¼
do pfd.	58	63
Brown Shoe	46	52
do pfd.	87	90
Otis Elevator	78	80
do pfd.	98	100
Standard Oil Co. old	1040	.....
do new	345	348
do subs	700	.....
Pacific Gas & Elec com.	52	54
Yukon	2⅝	2¾
United Cigar Stores	88	88¼
do pfd.	109	111
Reynolds	250	270
McAndrews	190	205
Porto Rican	205	215
Conley	275	290

Metal Markets.

NEW YORK, May 2.—Copper quiet; standard spot to July, $14.75@15.25. Electrolytic, $15.75; lake, $15.87; casting, $15.50. Tin easy; spot, $49.45@49.75; May, $49@49.75; June, $49@49.25; July, $48.37@48.75. Lead steady, $4.45 bid. Spelter, steady, $5.45@5.55. Antimony, dull; Cookson's, $9. Iron steady and unchanged.

L&N

ATLANTA, GA., AND RETURN FOR THE $21.40

General Assembly of the Presbyterian Church

Tickets on sale May 12-13-14-15-19 and 20th.

Return limit June 10th with privilege of extension. Stop-overs permitted going and returning at Evansville, Nashville, Chattanooga, Louisville, Knoxville.

FOUR ROUTES TO CHOOSE FROM.

Fastest trains, most convenient schedules and most scenic route between St. Louis and Atlanta.

For detail information address or call,

CITY TICKET OFFICE, 312 N. 8th ST. Telephones { BELL—Olive 3900 KINLOCH—Central 5000

R. C. Wallis, Division Passenger Agent.

Ilgenfritz's new "Hesitation Waltz" to feature Aeolian Recital of Novelty Waltzes

The latest composition of eccentric St. Louis musician has also been cut in Pianola Roll—Serge Halman to play duet with Ilgenfritz.

All kinds of novel features have been injected into the Special Recital Program at Aeolian Hall, 1004 Olive st., Saturday afternoon at 3 o'clock.

First of all the soloist will be McNair Ilgenfritz, the popular and eccentric musical genius of St. Louis. Then, there will be a series of novelty waltzes played, most of them compositions by Ilgenfritz.

The closing number will be Ilgenfritz's new "Hesitation Waltz," played as a duet with Mr. Ilgenfritz at the piano and Mr. Serge L. Halman at the Pianola. This composition already has made a tremendous hit in the East and the Aeolian Company has had it cut into a Pianola roll. These rolls are on sale only at Aeolian Hall in St. Louis.

This program should furnish an afternoon of great amusement and entertainment—come and enjoy yourself. The admission is without charge. The program follows:

Organ Number (waltz).
Mr. Halman
The Harp ....Ilgenfritz
The Fountain ....Ilgenfritz
Valse de Concert ....Nazare-Aga
Mr. Ilgenfritz
Pianola Number (Waltz)
Mr. Halman
Chinese Waltz......a la Debussy
Left-hand Waltz.........Ilgenfritz
Mr. Ilgenfritz
Hesitation Waltz ....Ilgenfritz
Mr. Ilgenfritz and Mr. Halman

AMUSEMENTS.

GRAND OPERA HOUSE
Market st., Bet. Broadway and Sixth.
14—ACTS IN EVERY SHOW—14
HICKEY'S COMEDY CIRCUS
EDISON'S TALKING PICTURES
The Police Inspector. Tinkham and Co.
4 Musical Kings. Seymour Happy Family.
E. J. Moore. Martin Van Bergen.
Azard Bros. Petite Sisters.
Waldo. Ryan Evoy and Ryan.
KINEMACOLOR
Continuous From 11 A. M. to 11 P. M.
10c — 2 SHOWS ONE ADMISSION — 10c

10c—TALBOT'S—10c
HIPPODROME
Two Big Headline Acts
"THE SUBURBAN WINNER"
—and—
"SCROOGE"
—Also—
West & Van Sicklen. The Bimbos.
Daly & O'Brien. Kelso Brothers.
Mr. and Mrs. Bennett. Nugent Trio.
Lester Brothers. Carl Randall.
Neich & Neich. Peerless Duttons.
Photoplays.
Continuous from 11 A. M. to 11 P. M.
10 Cts. 3000 Seats. 10 Cts.

COLUMBIA REAL VAUDEVILLE 2:15—Twice Daily—8:15
HEDWIG REICHER AND CO.
EDISON'S TALKING MOTION PICTURES
The Boganny Troupe Lewis & Dody
Ed. Blondell & Co. Jack Hazzard
Jack E. Gardner, Snyder & Buckley.
Kinemacolor. Prices 15-30-50-75c.

GARRICK STARTING SUNDAY NIGHT
2:30—TWICE DAILY THEREAFTER—8:30
The Crowning Triumph of the All-Conquering Cinematograph
THE UNDYING STORY OF CAPT. SCOTT
—AND—
ANIMAL LIFE IN THE ANTARCTIC
Prices, 25-50c; Children, 25c.

SHUBERT MATINEE TODAY, 2. TONIGHT 8:15.
Gertrude Hoffmann Broadway to Paris
NEW BIG REVUE—150 PEOPLE—Reg. Mat. Saturday
PRICES: 25c, 50c, 75c, $1.00, $1.50, $2.00.

AMERICAN 25c Mat. Saturday Tonight, 25 — 50 — 75c
The Greatest Love Story Ever Written.
"ONE DAY" The Sequel to the Sensational Play, "Three Weeks."

DELMAR GARDEN
Nat Goodwin as Fagin in "Oliver Twist"
DON PHILIPPINI BAND
CONCERTS AFT. and EVE.—SUZANNA LEHMANN.
Villa Service at Popular Prices.

STANDARD—POP. MAT. TODAY
Two Frolics Daily—Baseball Scores.
BILLY WATSON and HIS BEEF TRUST
Next Week—Yankee Doodle Girls.

Baseball Today
Sportsman's Park
BROWNS vs. CLEVELAND
GAME STARTS AT 3:15 O'CLOCK.
Box Seats on Sale at McTague's.

NEW GRAND CENTRAL THEATER
GRAND AND LUCAS AV.
America's Finest—and Largest Exclusive Motion Picture Theater.
TOPICAL, SCENICS, DRAMATIC, TYPICAL AND COMIC PICTURES
Together With Classy Singing and Music.
Change of Program Tuesday, Thursday and Sunday.
Admission, Mats., 10c; Even., 10c and 15c.

OCEAN STEAMERS.

CANADIAN NORTHERN "ROYALS"
Go to Europe via the St. Lawrence—the quickest, most restful and picturesque voyage to Europe, on our palatial triple-screw steamships "Royal Edward," "Royal George," two delightful days on the St. Lawrence, three at sea. For particulars apply to any steamship agent [illegible] Chicago, Ill.

COMIC DAILY POST-DISPATCH PAGE

S'MATTER POP?

(Among the qualities of youth one must cultivate, if he would remain young, is curiosity; but the cultivation carries penalties)

Drawn for the Post-Dispatch
By C. M. PAYNE

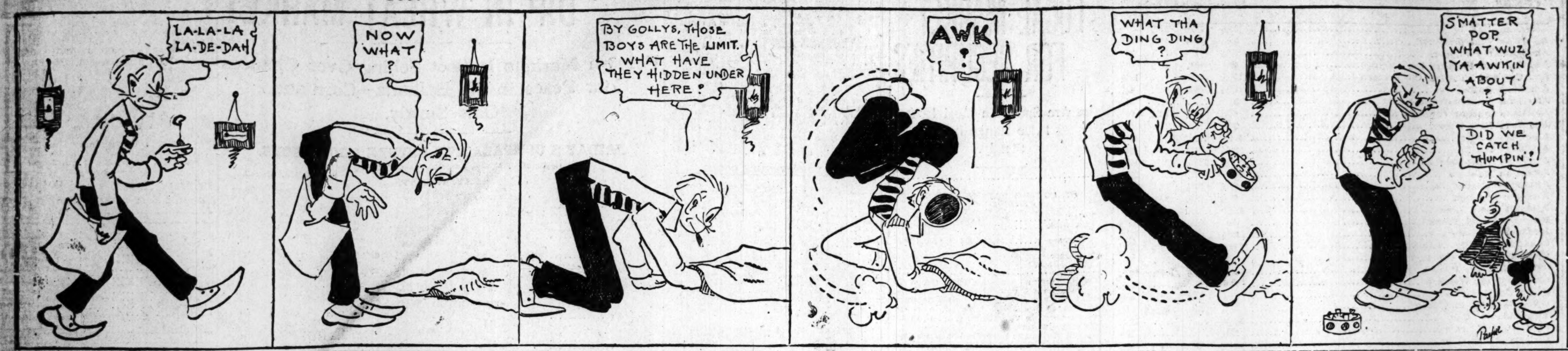

HOME WANTED!

(Tags is six months old and has tried many homes without having found a good one. He is going to stay a week in this one and give it a thorough trial)

Drawn for the Post-Dispatch
By CLAIRE VICTOR DWIGGENS

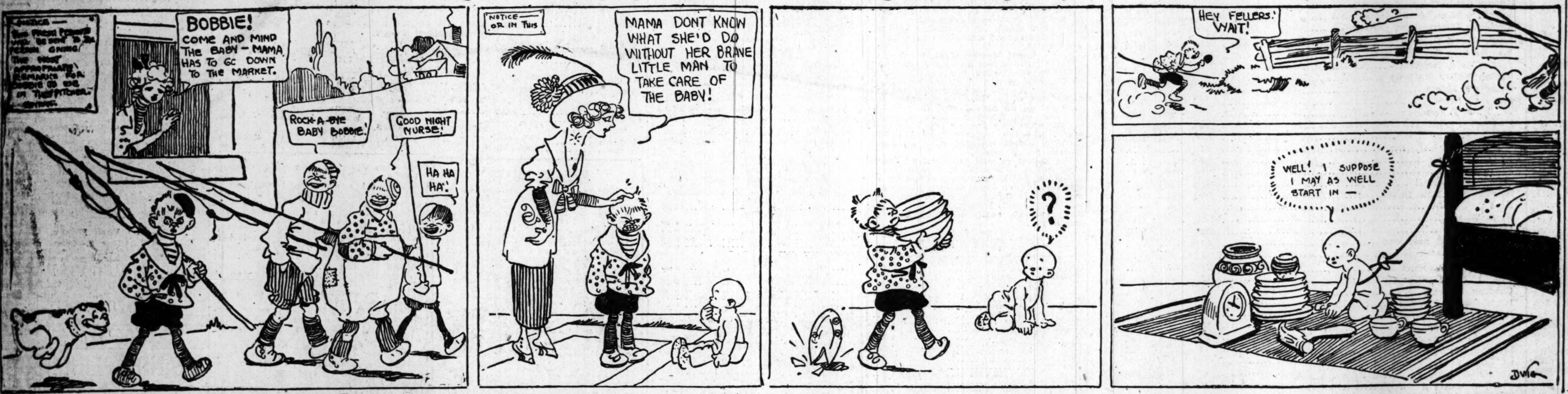

BEANY AND THE GANG

(The Oswalds and Percys are grown so numerous it isn't safe to assume that they are all of the sissy kind)

Drawn for the Post-Dispatch
By P. L. CROSBY.

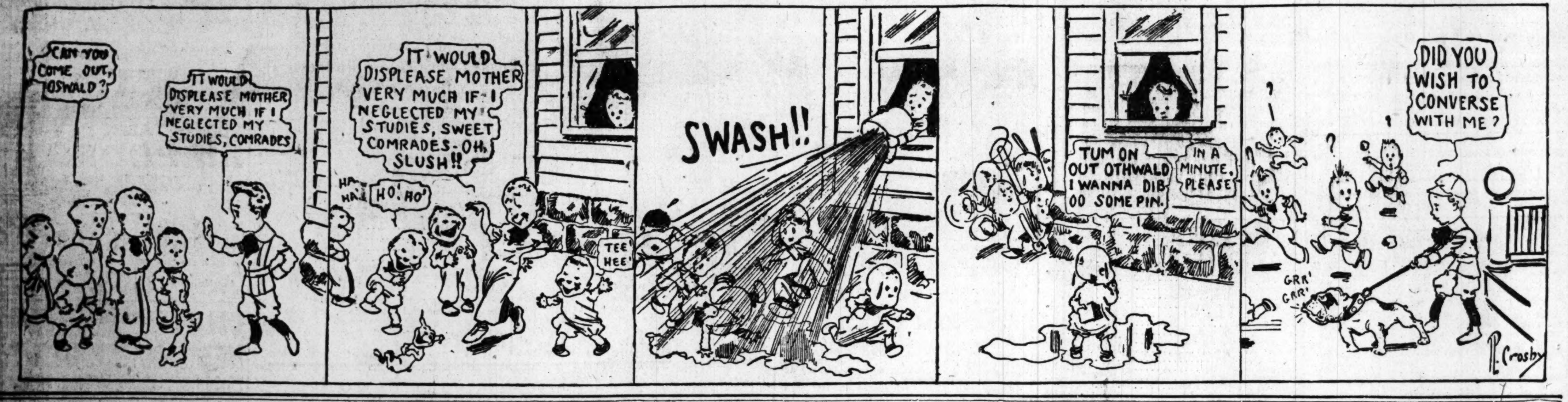

The "Painters."

An old farmer who had never been to the city before and had never seen the fire department was standing on the corner one day when the fire engine came out. A policeman ran up to him and shouted:

"Look out for the engine!"

The old farmer jumped aside and gazed excitedly at the on-rushing engine, then got right back in the road again. Along came the hook and ladder wagon and ran into him, sending him sprawling to the pavement. The policeman ran and picked him up and said:

"Well, look here, I thought I told you to look out for the engine."

The farmer answered excitedly:

"Well, gosh durn it, Mr. Policeman, I did look out for the engine, but what in tarnation was them drunken painters in such an all-fired hurry for?"—National Monthly.

Not Unlikely.

"Well, my boy," said the visitor to Bobby, "I suppose some day you expect to step into your father's shoes?"

"Oh, I suppose so," said Bobby, gloomily. "I began wearin' out everythin' else he wears since mother learned how to cut 'em down for me."

Perpetual Motion.

"What a lively baby!" said Flaherty. "Have ye had his picture took yet, I dunno?"

"Not yet," said Fogerty, the proud father. "We tried to, but afther an hour's lost labor the photygrafter rayferred us to a movin'-picture studio."

The Freshman.

"Failed in Latin; flunked in Math,"
They heard him softly hiss.
"I'd like to find the guy who said
That 'ignorance is bliss'!"

The Jarr Family

By Roy L. McCardell

Rangle and Jarr escape to the poor man's club.

"Well, well, it makes sore eyes to see you two fellers!" said Mr. Slavinsky heartily, as Mr. Jarr and Mr. Rangle entered Gus' popular cafe on the corner. "What's the matter? Ain't you got no homes?"

"Look here, Slavinsky," said Gus, leaning over the bar, "if once I have told you never to insult my customers it is maybe a dozen times. If anybody insults my customers in my liquor store it will be me. You go to your glass-put-in shop and insult your own customers so much as you like, but all I say to you is: Don't do it in my place!"

"Me?" inquired the surprised Slavinsky. "Could I do more to make them feel at home in your place than to hurry up and insult people before you do? What is it I should do? Get me an overcoat made mit a doormat on which it has 'Velcom,' and lay down and say 'Please vipe your feet on me?'"

"I don't know what is the matter, anyhow," said Gus glumly. "Sometimes when I pay my license, and when I get the interest on my mortgage paid, and settle something on account mit the wholesaler, and get my cigar man to extend me 60 days more, then I say to myself, 'Gus, you big unforchunate feller, you own your own place, and you are in good standing in the Retail Liquor Dealers' Association. If you was out of debt and your wife was speaking to you, you'd be lucky.' So things ain't so bad. And then you come and run my place. And Elmer thinks he's the boss and not the bartender. There's a fellow for you, that Elmer!"

"Im glad I ain't got no helper, any more," said Mr. Slavinsky condolingly. "My little Izzy can go along with me and give me a hand, so smart that boy is, and to make out a bill! Yow! there's a little fellow what can figure in breakage and everything.

"And if a customer kicks at the dimensions on the bill, I say: 'Missus (for I got it to fight mit the wimming generally) 'Missus, it's a little boy makes up my bill, and you ain't going to take that little boy's heart out of him by showing him his school teacher has learned him wrong in his lessons in sums? As for the glass being 30 by 20 when it really is only 18 by 28, it was 30 by 20 before it was cut, and the trimmings is no profit to me. With a butcher like Bepler that is another thing again, he sells the trimmings for 4 cents a pound maybe, but broken glass, that's nothing but a loss.'"

"Cut it out!" cried Gus. "What I got to say is, that everybody tries to run my business."

"Maybe we'll forget it and play a little penuchle, vot?" suggested Mr. Slavinsky.

"No cards for me, please," said Mr. Jarr with a sigh.

"Yes, we've just been playing cards at home," said Mr. Rangle.

"My sympathy, you have," said Gus, extending his hand across the bar.

"Many a time I see it when my wife says to me: 'Why don't we play two-handed penuchle like we used to when before we was married?' And"——

"It can't be done!" said Mr. Rangle in a hollow tone.

"Sure it can't," said Gus. "But anything to keep peace in the family, even if you know it is to fight"——

"Cease! Cease!" said Mr. Jarr wearily. "I'm ashamed of you, Gus. Suppose your wife went around complaining about you?"

"Don't she?" asked Gus. "Ain't she always doing it?"

"And she has a right to," Mr. Rangle chimed in. "You should take off your hat every time you mention her name."

"But I don't wear any hat in here."

"A Queen among women, if ever there was one, is Gus' wife!" said Mr. Jarr fervently.

"Well, you bet my Lena is a fine looking woman," said Gus proudly. "Why, when she is all dressed up, she can't walk down the street but what some loafer insults her!"

"That's the way to talk!" said Mr. Slavinsky. "It shows depreciation."

"I'm glad to say it certainly does that," remarked Mr. Jarr. "Why, what would you do, Gus, if you lost your wife? If she was to realize she was wasting her life on you, you thickhead! What would you do if she walked out, leaving a note, 'I have left you forever!'"

"Me?" said Gus. 'I'd put up a sign, 'This Plaec Under Entirely New Management!'"

Stories St. Louisans Tell

HIS FAITH GREW WEAK.

Dr. Albert F. Hug tells this: "A man came to my office and asked me to make him a set of teeth. I noticed that he had worn false teeth before, and asked him what he had done with them. He said a faith healer had cured his sister of consumption, and had assured him that it was just as easy to make teeth grow as to cure consumption. All that one had to do was to throw his false teeth into the river and have faith that true ones would grow. My patient threw the false ones into the river and waited three years.

"I guess I waited long enough," he said. "Maybe this faith cure will work with some folks, but every time I eat I wish I had [illegible] teeth to chew my meat. And false ones'll [illegible] soon."

The Four Seasons.

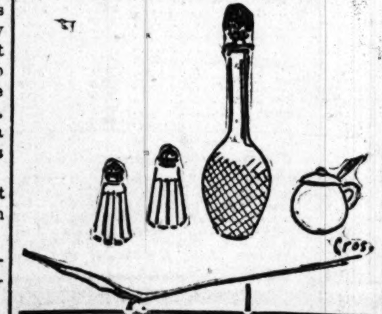

Demand and Supply.

It had been a "habit" with Algy, who was now a senior, to approach the Pater for extra money.

"My father never gave me half as much as I allow you," said the much-imposed-upon parent angrily, one morning when his son's demands had been particularly excessive.

"Were you satisfied?"

"Certainly I was."

"They why should he?"—Lippincot's.

Torture.

"Did mother punish you today, James?"

"Yes, father."

"What did she do?"

"Made me stay in the room while she was taking her singing lesson."

A Puzzling Answer.

"Have you sold all those stockings?"

"No; I have them still on my hands."—Lippincott's.

Terms the Same Both Stores
706 North Broadway
311 Collinsville Av., East St. Louis

$1 DOWN AND $1 PER WEEK

Men's, Women's and Children's
CLOTHING

U.S. CREDIT CLOTHING Co.
706 N. BROADWAY

Boys'
Sampeck
Suits
Reduced

Special purchase of Boys' Suits enables us to offer you

$12.50 Suits for $7.75
$8.50 and $10 Suits for .. $5.75

Ages 7 to 18 Years

Durning-Ireland Co.
EXCLUSIVE YOUNG MEN'S STORE
412 NORTH BROADWAY

Violet Dulce Talcum; true refreshing odor *of sweet violets; per box,* 25c

Bouquet Jeanice; the daintiest of all *Sachets; per oz.,* 50c

½-oz. Mary Garden Perfume, 83c

75c Lotion Vegetal, violet or lilac, 48c

85c oz. Jicky for... 59c

25c Aromatic Smelling Salts, per bottle.......... 10c

BIG PERFUME SALE
ECONOMIES FOR SATURDAY

DOMESTIC PERFUMES

50c ounce Dorothy Vernon........in this sale 33c
50c ounce Purple Azalea........in this sale 33c
75c ounce Soul Kiss........in this sale 49c
50c ounce American Beauty........in this sale 33c
75c ounce Sunkist Bouquet........in this sale 49c
75c ounce Allan's Janice........in this sale 39c
75c ounce Dabrook's Locust Blossom........in this sale 38c
75c ounce Madam Butterfly........in this sale 39c

DURAND FILS' FRENCH PERFUMES

50c ounce Wood Violet—
50c ounce Jasmine—
50c ounce Honeysuckle—
50c ounce Rose Leaves—
50c ounce Violet de Parme—
DURAND FILS' 29c

50c oz. Wistaria.........29c
50c oz. Crab Apple........29c
50c oz. American Beauty..29c
50c oz. Sweet Pea........29c
50c oz. White Rose........29c
50c oz. Arbutus..........29c

OTHER IMPORTED PERFUMES

$1.75 ounce Houbigant's Ideal........½-oz., 69c
$1.50 ounce Houbigant's Honeysuckle..........89c
75c ounce Roger & Gallet's Violet de Parme...45c
75c ounce Crown Crab Apple..........45c
75c ounce Pivers' Pompeia..........55c

6th and Washington WOLFF-WILSON Purity Accuracy
SIXTH AND WASHINGTON

Provident Loan Society
of St. Louis
LOANS ON DIAMONDS, WATCHES, JEWELRY AND HOUSEHOLD FURNITURE.
INTEREST RATES—On Jewelry 1½% per month. On Household Furniture at rates provided by law. Schedule of rates sent upon application.
Office: 1135 Olive St. C. M. KELLY, Mgr.